GUERNSEY BREEDERS' JOURNAL

Volume 27 | February 15, 1925 | Number 4

once upon a time—

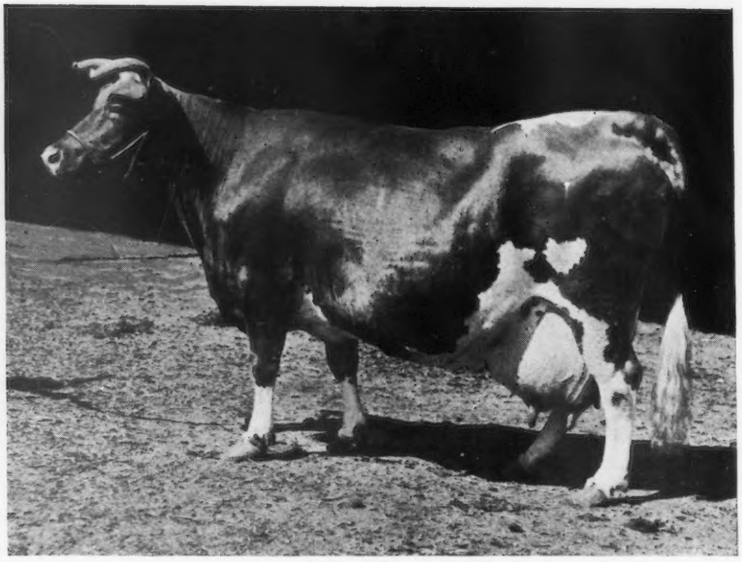

LITTLE BEAUTY 2ND

Eleven years ago to-day there arrived in California's sunny southland a wee little heifer and they called her "Little Beauty." At the tender age of two this little Miss came into her own and had her own little calf and back yard to play in. Her owner, a doubting man, whom she later learned to nick-name "Thomas," because the absence of whiskers made her think of a cat, was good to her and so she determined to be good to him and she surprised him with the large quantities of rich, yellow milk that she gave. To say that Mr. Doubtful Owner was surprised doesn't tell the half of it, for, while the little heifer bore the name "Little Beauty" and since has grown to justify it, she did not, at the time, seem to be "all that the name implies." "We shall see!" said Mr. Doubtful and he ordered testers from the station to watch her and tell him how much rich, yellow milk she stored away in the old pail during that year. "I'll fix him." said Little Beauty and she milked and she milked 'till the year came round. And what do you think? Her record of 10,480.13 lbs. milk and 563.2 lbs. fat was the largest in the west for her age at the time.

Old man Doubtful could hardly believe his eyes and so he said:—"We shall see!" and again he sent the testers from the station to watch her and tell him how much rich, yellow milk she stored away that year. "I'll fix him.", replied Little Beauty and so she laid it on doubly thick and old man Doubtful's watchers reported that during the first 300 days, during which time she had been running in the California Dairy Competition, she had produced 575.39 lbs. fat, giving her third place, with all breeds competing, and that she had gone on through the full year in Class C and had laid away 11,622.8 lbs. milk and 635.34 lbs. fat, but, they said:—The Guernsey people have just started a Roll of Honor and she, by dropping some of her production to qualify herself for the calving requirements has made herself the world record cow in CC.

Twenty days after that Little Beauty further increased her treasure with another calf. "Looks suspicious," said the old man, "We shall see!", and again he set his sleuths upon her. "I'll fix him." said Little Beauty and sent them back at the end of the year with a report of 12,450.6 lbs. milk and 641.32 lbs. fat. "There's something unusual about this," said the old man, "watch her again."

And so they did and this time the old man was pleased. Little Beauty had been working overtime to give a good account of herself, then along came the hardships of war times. She was no slacker, but did the best she could on the poor food and help at hand. This experience convinced her that you can't do your best unless you have a chance so she shut down early and awaited for better times and only turned in 383.67 lbs. that year. The old man chuckled and said "Now we are getting at the real ability of this little beauty—she has been four flushing— put them on her again and we shall see."

"He thinks I can't come back," said Little Beauty, "I'll fix hin." And she sent his gum-shoe artists back with a report of 14,575.8 lbs. milk and 679.48 lbs. fat,—bigger and better than ever.

"Well I'll be———", said the old man, "anyway, no Guernsey cow has ever made six records so I've got her this time. Put the double load of calving in the year on her and watch her close." The report came back:—10,689.2 lbs. milk and 541.17 lbs fat in the Roll of Honor, giving her the distinction of being the only cow of the breed with six yearly records.

"She's slowing up," cried the old man with glee, "watch her". And the seventh record came back 12,525.6 lbs. of milk and 586.33 lbs. fat in AA.

"She begins to look like a super-cow for fair" said the old gent, try her again and again." And so, for the eighth time, he has set them on her trail and she continues to do her good work as of yore." Besides the 40 tons of milk and 2 tons of fat I have produced in these records (the seven average over 11,400 lbs. milk and 575 lbs. fat) my daughter, Little Queen, is following my lead and has a 552 lbs. record in G 701 lbs. at five and is running on her third. My daughter, Rosebud, is also on test and seems to be beating us both—my son, that is now being offered for sale, is a full brother to Rosebud. My youngest is not yet old enough to milk, but daughters of my oldest son, Warrior, head one of the County Cow Testing Associations. I think I am doing my stuff.", said Little Beauty.

I agree with her, don't you?

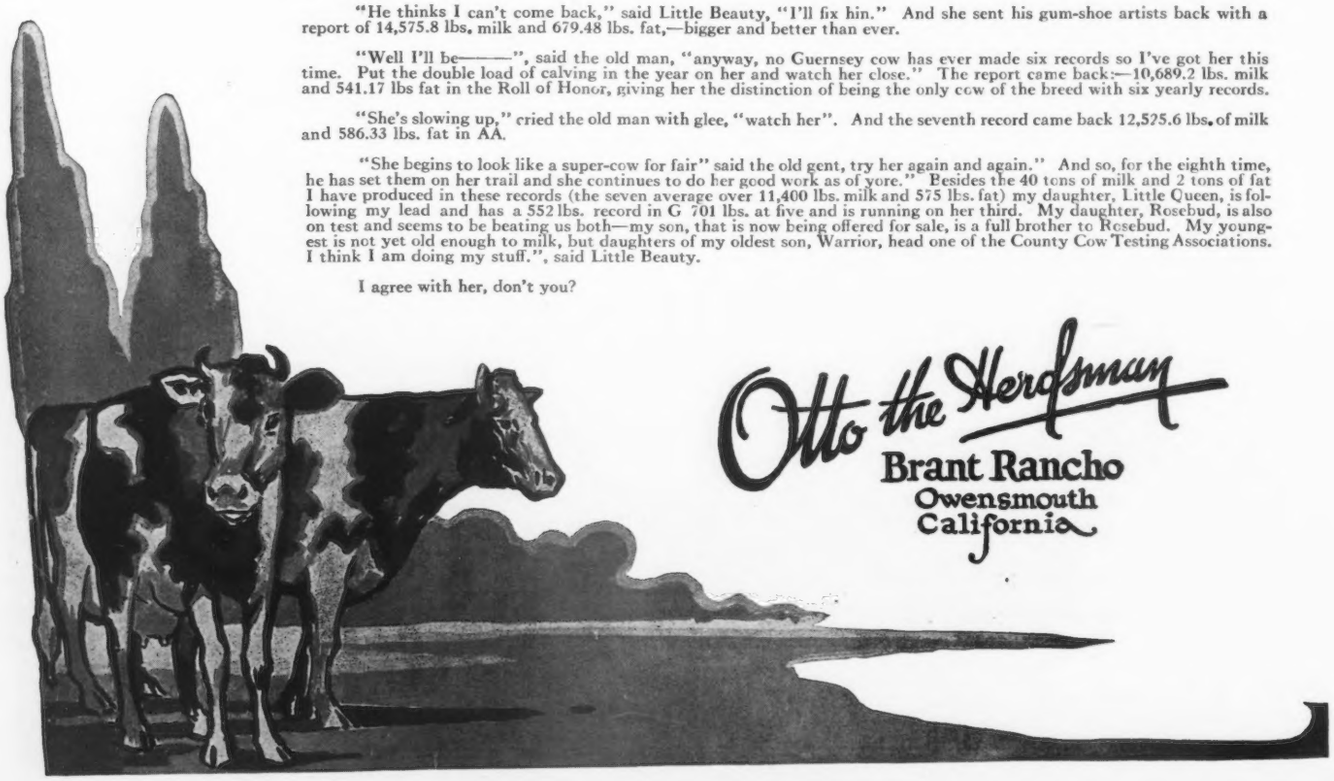

Ne PLUS
ULTRA
15265 A. R.

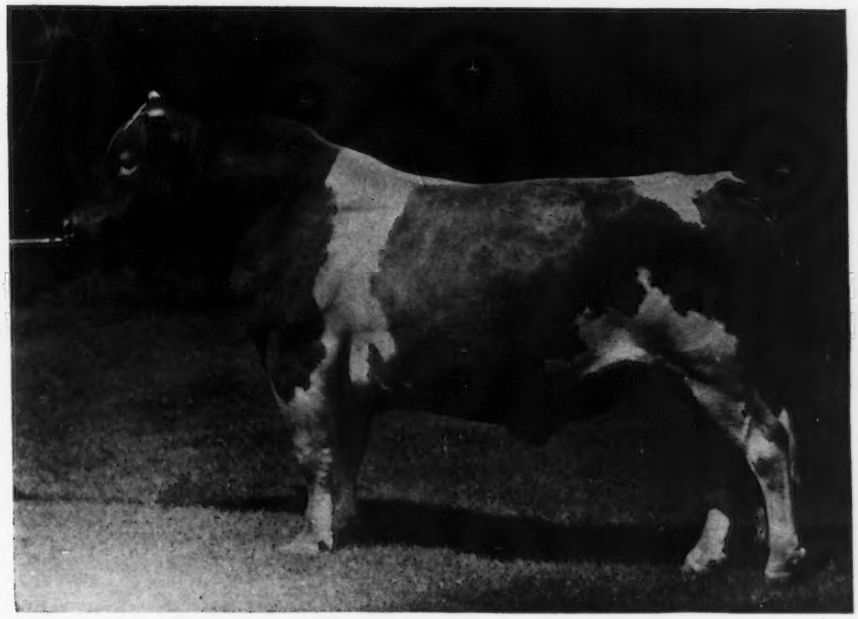

GLEN
MASHER'S
PROCRIS
27286 A. R.

Procris Ultra King 43522 A. R.

PROCRIS CHRISTINE 118267, the seventh daughter of Procris Ultra King to finish an official test has to her credit 12660.8 lbs. milk; 643.90 lbs. fat in Class F. This gives him the following imposing array of first-calf daughters:

	Milk	Fat	Class
PROCRIS SNOWDROP [World's Record]	15487.7	822.17	G
PROCRIS BARBI	11546.9	653.28	G
PROCRIS CLAREMONT	12162.0	626.35	G
PROCRIS MEMORIES	11163.4	553.95	G
PROCRIS MARCHAND	8808.4	516.30	G
PROCRIS ULTRA BARBI	10003.7	593.29	G
PROCRIS CHRISTINE	12660.8	643.90	F
Average	11690.4	629.89	

Several BULL CALVES of this breeding are included in our present offering

To Produce World's Champions, Choose the Blood of World's Champion Producers

BURNSIDE FARM, Eccleston, Maryland

HOWARD W. SIMMONS, *Supt.*

1893 OSCEOLA FARMS 1925

Importers of

GUERNSEY CATTLE

By frequent importations of the Island's choicest cattle this herd is maintained at a strength of about one hundred head. In accordance with our established practice every animal is for sale and one can at all times depend upon having a genuinely good lot of clean, sound cattle from which to select.

You Receive Full Value for Your Investment at Osceola

MAIN BARN

Whether you are looking for a foundation herd or a few additional animals you can fill your requirements from our present offering and, as always, you will receive the benefit of our knowledge of these cattle.

COWS. There are about forty-five, three to six years old, in all periods of lactation. They have size, quality and production.

HEIFERS. Forty of all ages, many well advanced with calf, others recently bred or approaching breeding age. They are of the type and breeding which ensures production.

BULLS. Sons of "Primrose Butterfat" and "Valentine's Honor II" from cows with records of 514 lbs. fat (F), 780 lbs. fat (C), 703 lbs. fat (A).

Your inspection and correspondence invited

GORDON HALL

OSCEOLA FARMS - - - CRANFORD, NEW JERSEY

GUERNSEYS AT LAMONT FARM, COBLESKILL, NEW YORK

GUERNSEY BREEDERS' JOURNAL

VOLUME 27
NUMBER 4

FEBRUARY 15
1925

CONTENTS

FEATURE ARTICLES

Class Leaders for 1924..... 136
Campbell County Bull Association..... 139
Our New Class Leaders..... 140
Three Times Seven Hundred... 141
Maryland's Eastern Shore..... 142
"Some Fell on Fertile Soil"... 145
—By Floyd S. Barlow
Something Different in Organizations..... 148

STATE NEWS

New Jersey..... 150

GENERAL

Advanced Register Notes..... 152

DEPARTMENT INDEX

Editorial Comment.....146–147
Local Meetings..... 151
Approved Records..... 153
Class Leaders
Advanced Register..... 155
Roll of Honor..... 156
Farmers' Division..... 157
What the Cows are Doing..... 158
Transfers..... 183
Index to Advertisers..... A–35

ILLUSTRATIONS

Rilma of Bay Cliffs 93480..... 136
Pearl's Orpha 98429..... 136
Procris Snowdrop 120156..... 137
Norman's Missaukee Red Rose 89724..... 138
Bob's Elderon Mable 97880.... 138
Caribou Rosalie 131869..... 140
Stillaguamish Fluff 121307..... 140
Pet of Midvalley 116150..... 141
Guernseys at Cosquay Farm.... 142
Golden of Rich Neck 29129..... 143
Beechwood Gypsy King 93457... 144
Lillia of Iowa 2d 61500..... 144
Harold Huston and Queen of Summer Solstice 156525..... 145
Columbiana Calves..... 148
Mahoning County Champion.... 148
Map Showing Number of Guernseys in Massachusetts..... 149
New Jersey Booth..... 150
Guernseys at Lamont Farm, Cobleskill, New York Title Page
Guernseys in Yoke at Hillswold Farm, Shrewsbury, Massachusetts..... Cover page

Entered as Second Class Matter December 15, 1909, at the Post Office at Peterboro, N. H., under act of March 3, 1879. Acceptance for mailing special rate of postage provided in section 1103, Act of October 3, 1917, Authorized August 9, 1918

CLASS LEADERS FOR 1924

Thirty-Eight Cows Attain Distinction

NOW that the strain of making and breaking New Year's resolutions about testing our Guernseys is past, we have time to really sit back and digest the diet of high records upon which we were fed during 1924. All statements made in this article refer to conditions as they existed between January 1, 1924 and January 1, 1925. Records to be included in a study of this period must have been officially published in the JOURNAL between the issues of January 15 of the two years, both issues inclusive.

CONTENDING CHAMPIONS

RILMA OF BAY CLIFFS 93480
Former Champion of Class DD. Record: 15684.7 lbs. milk, 821.70 lbs. butter fat.
Bred by E. H. Kiesling, Jefferson, Wisconsin
Tested by Jay B. Deutsch, Big Bay, Michigan

PEARL'S ORPHA 98429
Present Champion in Class DD. Record: 15149.6 lbs. milk, 828.94 lbs. butter fat.
Bred and tested by B. A. Jacklin & Sons, Waupaca, Wisconsin

The year from a testing standpoint might be considered sensational. It saw the completion of 2246 Advanced Register records in the single and double letter classes, of which thirty-eight were Class Leader records. It is in this group that we are particularly interested at this time. Thirty-two of the cows are still in the list (January 1, 1925), and the other six have been crowded out.

Eleven of the Class Leaders were admitted in the single letter classes, and the remaining twenty-seven in the double letter groups. Since the Farmers' Division records have not been announced for a complete year, they will not be treated in this study. Of the other fourteen classes, all but classes E, F, and GG met with changes during the year. Class DD had the greatest number of additions, as ten new names appeared in this group. This does not mean that the entire highest ten cows in class DD have undergone a change, as many of them entered the lower ranks of the class. However, this class has the distinction of being the only one in which the world's record has twice been broken during the current year.

WIDE STATE DISTRIBUTION

Thirteen states bred cows that became class leaders in 1924, and the entire thirty-eight cows were tested by owners located in fifteen states. Ohio leads in the number bred within its boundaries, as eight Ohio-bred cows appeared during the year. Wisconsin closely follows with seven. New York bred five, and Pennsylvania and Massachusetts, four each. Michigan and Minnesota each bred two, while one each came from Iowa, Connecticut, Georgia, Washington, Maryland, and the Island of Guernsey.

Ohio also leads in the number of class leader cows tested, with seven. New York tested six; Wisconsin, five; Massachusetts, four; and Pennsylvania, three. South Carolina, Michigan and Minnesota each tested two; while one class leader record was made in Iowa, New Jersey, California, Connecticut, Georgia, Washington, and Maryland.

The thirty-eight cows were bred by thirty-four men, as four breeders each bred two of the list. They were Babcock & Millard, of New York; Arthur M. Smith, of Michigan; F. L. Ames, of Massachusetts; and B. A. Jacklin & Sons, of Wisconsin. Twenty breeders made records on cows that they had bred themselves, while the cows tested by the remaining fourteen men were bought from other breeders.

The highest number of class leaders made during the year rests with Babcock & Millard, Ithaca, New York, who made this honor on three different cows. Jay B. Deutsch, Big Bay, Michigan, and B. A. Jacklin & Sons, Waupaca, Wisconsin, each tested two cows that came among the ten highest in their classes. Thirty-four other breeders each tested one class leader cow.

One of the most pleasing points in the whole year's work is found in the comparatively large number of class leader records that were made by men who were having their first experience with Advanced Register testing. Babcock & Millard, for instance, made their three records on the first group of cows they tested. Others were Matt Domaszek, B. A. Jacklin & Sons, C. S. & H. F. Ristow, all of Wisconsin; H. A. Baxter, and Spillers & Worch, of Ohio; and F. R. Hartzell, of Pennsylvania. There may be others, but these happen to come to mind just at the moment of writing. What better argument for the adaptability of the Guernsey to farm conditions could be desired?

The breeding of the thirty-eight stars is greatly varied, and only two bulls have sired more than one of the group. Norman of Chesney Farms 39657 sired the world's champion in class C, and the fifth cow in class EE. Incidentally, these cows were full sisters, both being out of the same dam, Alverda's Glenwood Queen 59629. Both were bred by

Arthur M. Smith, of Michigan. They were tested at about the same time by two other breeders, Charles H. Knight, of Ohio, and Jay B. Deutsch, of Michigan. These are the only two full sisters to become class leaders during 1924, but an almost full blood relationship exists between the daughters of the other bull, Hijinks of Koshkonong Place 30587. This bull sired the world's champion and the sixth cow in class DD. Both of these cows were bred and developed by B. A. Jacklin & Sons.

While no other bulls but these two have more than one class leader daughter for 1924, several others are closely related. For instance, six of the sires were bred at Langwater, and in at least one case, both a sire and his son have daughters in the list.

The World's Records

Five world's records were made in 1924, in classes C, CC, and G, with two in class DD. Wisconsin holds chief honors, having bred three of these cows and tested two of them. Michigan bred one that was developed in Ohio, and also developed a Wisconsin-bred cow. Maryland bred and developed her own world's record. Breeder-testing is also in evidence among the world's champions, for two of them were developed by their breeders. The five cows will be reviewed briefly in the following paragraphs.

Class C is headed by Norman's Missaukee Red Rose 89724, whose production of 17527.2 pounds of milk and 900.70 pounds of butter fat made her the champion of her class for the second time. She became the world's highest producing Guernsey two year old in 1921, and her record still stands at the top of class GG. Her sire is Norman of Chesney Farms 39657, and her dam is Alverda's Glenwood Queen 59629. She was bred by Arthur M. Smith, Lake City, Michigan, and her last record was made under the ownership of Charles H. Knight, Akron, Ohio.

Class G acknowledged a new champion when Procris Snowdrop 120156 made her record of 15487.7 pounds of milk and 822.17 pounds of butter fat. She was sired by Procris Ultra King 43522, and her dam was Imp. La Belle Snowdrop 75575. She was bred and developed by S. M. Shoemaker, Eccleston, Maryland.

Class CC, at the head of which stands Bob's Elderon Mable 97880, received its first 800 pound cow when her record of 16952.3 pounds of milk and 816.90 pounds of butter fat was made official. Her sire is Honeymoon's Bob of Chesney Farms 41488, and her dam is Arbutus of Lake View 68381. She was bred by A. J. Plowman, Elderon, Wisconsin, and was one of the first group of cows that were tested for the Advanced Register by Matt Domaszek, of Amherst Junction, Wisconsin.

Class DD, to revert to slang, was hit twice in the same place. First came Rilma of Bay Cliffs 93480, with her record of 15684.7 pounds of milk and 821.70 pounds of butter fat, which was a margin of thirty-five pounds over her predecessor. She was by Celosia's King Rilma 42598, and out of Golda's Beauty of Riverside 44941. She was bred by E. H. Kiesling, Jefferson, Wisconsin, and tested by Jay B. Deutsch, Big Bay, Michigan. Her record also automatically made her fourth cow in class D.

About three months later, a margin of seven pounds of butter fat relegated her to second position. At that time, Pearl's Orpha 98429 came over the horizon with her record of 15149.6 pounds of milk and 828.94 pounds of butter fat, and topped the class. This cow was by Hijinks of Koshkonong Place 30587, and out of Evelyn's Pearl 64487. She was bred and owned by B. A. Jacklin & Sons, Waupaca, Wisconsin, and was one of the first cows they tested. Her record also makes her fourth in the single letter class.

PROCRIS SNOWDROP 120156
Champion in Class G. Record: 17527.2 lbs. milk, 822.17 lbs. butter fat.
Bred and tested by S. M. Shoemaker, Eccleston, Maryland.

Class Leaders Listed

It might be noted in passing that eighteen of the class leaders of 1924 were on their re-entries, showing that they made their records after the practice of one or more years on test. The following is a list of the cows whose class leader records were approved and published during 1924, arranged by classes. Following the name of the cow are two figures in parenthesis. The first refers to the place in the class which was taken on completion of the record; the second to the place held on January 1, 1925. Just after this figure comes the record, in pounds of milk and butter fat. In further explanation, "S." refers to "Sire"; "D." is "Dam"; "B." is "Breeder"; and "O." is "Owner at time of test."

Class A—1 Entry

Lillia of Iowa 2d 61500 (8-8) 18520.1 m.; 998.40 b. f.
S. Dairymaid's Nonpareil of Iowa 26763
D. Lillia of Iowa 43159
B. W. W. Marsh, Waterloo, Iowa.
O. W. W. Marsh, Waterloo, Iowa.

Class AA—3 Entries

Elm Road Lady Rilma 65584 (3-5) 19003.4 m.; 834.36 b. f.
S. Major Rilma 18791
D. Guess Noble 37681
B. H. E. Babcock, Ithaca, New York
O. Babcock and Millard, Ithaca, New York

Janet of Prospect Hill 79916 (6-6) 18536.7 m.; 828.06 b. f.
S. Tony of Bon Ayre 24838
D. Beauty of Chestnut Hill 24588
B. Mrs. Alice R. G. Dalbey, Granville, Ohio
O. Mrs. Alice R. G. Dalbey, Granville, Ohio

Fern of Glenville 67181 (8-9) 15157.6 m.; 815.62 b. f.
S. Prince of Elkview 22965
D. Bookkeeper's Lady Williams 2d 45830
B. Paul G. Williams, Cochranville, Pennsylvania
O. C. S. McCall, Bennettsville, South Carolina

Class B—2 Entries

Kate of Farview 82754 (4-4) 19227.8 m.; 905.65 b. f.
S. Chilmark Rival Carteret 34187
D. Shamrock and Lena's Kate S. 64428
B. H. H. Buckley, Oneonta, New York
O. H. H. Buckley, Oneonta, New York

Bessie of Orndale 88277 (10-10) 14588.4 m.; 830.40 b. f.
S. Craigamoor Raritan 24912
D. Imp. Gay Lass of Sarnia 35654
B. C. J. Orn, Barron, Wisconsin
O. L. E. Gordon, Jr., Nelsonville, Wisconsin

CLASS BB—1 Entry

King's Itchen Goldie 96339 (2-2) 14371.9 m.; 813.32 b. f.
S. King's Itchen King 24661
D. Sequel's Goldie 62331
B. H. C. Cope, Leetonia, Ohio
O. George W. St. Amant, Jr., Auburndale, Massachusetts

CLASS C—5 Entries

Norman's Missaukee Red Rose 89724 (1-1) 17527.2 m.; 900.70 b. f.
S. Norman of Chesney Farms 39657
D. Alverda's Glenwood Queen 59629
B. A. M. Smith, Lake City, Michigan
O. Charles H. Knight, Akron, Ohio

Gertrude Claire 99550 (2-2) 18942.5 m.; 893.41 b. f.
S. Lady Glenwood's Dixie Osborne 31632
D. Pearl Bates 44489
B. J. B. Duffey, Renfrew, Pennsylvania
O. F. R. Hartzell, Renfrew, Pennsylvania

Langwater Zara 89273 (2-5) 14653.6 m.; 857.58 b. f.
S. Langwater Renown 39636
D. Langwater Yvette 72274
B. F. L. Ames, North Easton, Massachusetts
O. E. F. Price, Port Chester, New York

Winnie of Roughwood 96448 (3-4) 16185.5 m.; 883.14 b. f.
S. Double N. 42408
D. Winsome of Longwood 75719
B. Ernest B. Dane, Chestnut Hill, Massachusetts
O. Ernest B. Dane, Chestnut Hill, Massachusetts

Murne's Applebud of A. D. F. 83445 (3-7) 14691.5 m.; 854.73 b. f.
S. Murne Cowan's Sequel 15634
D. Imp. Applebud of A. D. F. 2d 52459
B. O. C. Barber, Barberton, Ohio
O. W. E. Wright, Akron, Ohio

CLASS CC—5 Entries

Bob's Elderon Mable 97880 (1-1) 16952.3 m.; 816.90 b. f.
(Also placed 8th in Class C—now 10th)
S. Honeymoon's Bob of Chesney Farms 41488
D. Arbutus of Lake View 68381
B. A. J. Plowman, Elderon, Wisconsin
O. Matt Domaszek, Amherst Junction, Wisconsin

Silver Star of Jean du Luth 84246 (3-4) 14659.1 m.; 761.46 b. f.
S. Marathon Rose King 37037
D. Roselight of Jean du Luth 64384
B. Jean du Luth Farm, Inc., Duluth, Minnesota
O. Simon Kruse, Anoka, Minnesota

Masher's Pansy of Clover Lawn 89919 (6-7) 13474.9 m.; 703.76 b. f.
S. Gloriana's King Masher 27645
D. Imp. Brindle of Sarnia 35608
B. Charles E. Wirt, Lewiston, Minnesota
O. Charles E. Wirt, Lewiston, Minnesota

Brookmead's Heartsease 97571 (9-10) 11489.0 m.; 678.42 b. f.
S. Langwater Stars and Stripes 2d 44664
D. Heartsease of Rich Neck 2d 49308
B. Frank Graham Thomson, Devon, Pennsylvania
O. Frank Graham Thomson, Devon, Pennsylvania

Woodland's Ilo 88227 (10-out) 11916.4 m.; 669.66 b. f.
S. Realty's Governor 30426
D. Sequel's Luennia 60180
B. J. C. George, Venedocia, Ohio
O. H. A. Baxter, Convoy, Ohio

BOB'S ELDERON MABLE 97880

World's champion in class CC. Record: 16952.3 milk, 816.90 butter fat. Bred by A. J. Plowman, Elderon, Wisconsin; tested by Matt Domaszek, Amherst Junction, Wisconsin.

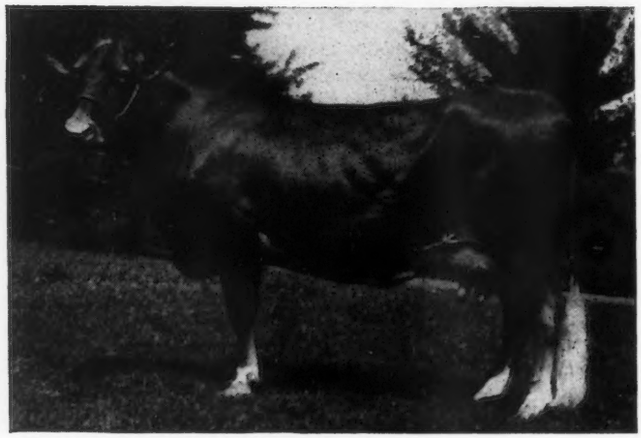

NORMAN'S MISSAUKEE RED ROSE 89724

World's champion in class C, and still holds top place in Class GG. Record: 17527.2 milk, 900.70 butter fat. Bred by A. M. Smith, Lake City, Michigan; tested by Charles H. Knight, Akron, Ohio.

CLASS D—1 Entry

Rockingham Maid 94993 (5-6) 15433.2 m.; 820.42 b. f.
S. Langwater Holliston 28055
D. Imp. Belle of Rockingham 58994
B. C. H. Tenney, Methuen, Massachusetts
O. Est. Frank P. Frazier, Ipswich, Massachusetts

CLASS DD—10 Entries

Pearl's Orpha 98429 (1-1) 15149.6 m.; 828.94 b. f.
(Also holds 4th in D)
S. Hijinks of Koshkonong Place 30587
D. Evelyn's Pearl 64487
B. B. A. Jacklin & Sons, Waupaca, Wisconsin
O. B. A. Jacklin & Sons, Waupaca, Wisconsin

Rilma of Bay Cliffs 93480 (1-2) 15684.7 m.; 821.70 b. f.
(Was also fourth in D; now is fifth)
S. Celosia's King Rilma 42598
D. Golda's Beauty of Riverside 44941
B. E. H. Kiesling, Jefferson, Wisconsin
O. J. B. Deutsch, Big Bay, Michigan

Lady Mary of Sunnygables 101475 (3-5) 15674.3 m.; 722.86 b. f.
S. Florham Laddie 20431
D. Joan of Maple Glen 33951
B. L. L. Coggshall, Locke, New York
O. Babcock & Millard, Ithaca, New York

Imp. Angulosa's Blanche of Langwater 110748 (4-4) 13562.3 m.; 730.40 b. f.
S. Imp. Lilyvale's Lad of Willowbrook 58263
D. Belladonna Blanche 15785 p. s.
B. N. R. Brehaut, Guernsey, C. I.
O. John S. Ames, North Easton, Massachusetts

Pauline of Shady Lawn Guernsey Farm 96386 (4-out) 12628.5 m.; 677.53 b. f.
S. Paul Poster of Drury Lane Farm 46823
D. Prudence of Drury Lane Farm 76591
B. F. E. Drury, Gates Mills, Ohio
O. F. E. Drury, Gates Mills, Ohio

Star's Welcome 99399 (6-6) 14215.7 m.; 710.36 b. f.
S. Hijinks of Koshkonong Place 30587
D. Evelyn Rose's Star 68374
B. B. A. Jacklin & Sons, Waupaca, Wisconsin
O. B. A. Jacklin & Sons, Waupaca, Wisconsin

Langwater Fairy 97979 (8-8) 13605.0 m.; 699.48 b. f.
S. Langwater Steadfast 31672
D. Langwater Fairy Queen 70305
B. F. L. Ames, North Easton, Massachusetts
O. Miss Ruth V. Twombly, Madison, New Jersey

Villageside Roxie Patterson 95596 (8-out) 12590.1 m.; 652.00 b. f.
S. Langwater Major 39345
D. Roxie Patterson of Villageside 70866
B. M. J. Grimes & Bro., Catawissa, Pennsylvania
O. M. J. Grimes & Bro., Catawissa, Pennsylvania

Violet of Orchard Springs 102631 (10-10) 11934.5 m.; 680.92 b. f.
S. Galaxy's Sequel's Pride 43732
D. Violet W. 41223
B. Ralph McMillen, Van Wert, Ohio
O. Pedigreed Seed Company, Hartsville, South Carolina

(Continued on page 144)

CAMPBELL COUNTY BULL ASSOCIATION

Tobacco Growers Buy Guernseys

A bull association adapted to the needs of tobacco farmers, who keep usually from one to three cows each, and one capable of indefinite expansion. These were the dominant ideas that Bruce Anderson wanted to introduce into being as a Campbell County Guernsey Bull Association, when he returned to Virginia in 1922. He had helped to form a similar organization in Forsyth County, North Carolina, in 1916, and six years of observation had rendered much valuable information. The thought underlying the idea was to build an organization that would function properly when its sponsor, the county agent, stepped aside. This idea is the secret of all executive and organization success. Given an energetic organizer, and any association should keep running as long as he is in the harness. The test of true organization ability comes afterward. If the enterprise lives and prospers, it has been founded on the interest and activity of all of its members, and there is not one leader, but many to take up the burden.

A survey of the county in 1922 showed that the Guernsey and Jersey sentiment was about evenly divided. The deciding factor was the establishment of the Igloe Dairy Farm at Lynchburg two years before, by C. B. Seger, president of the United States Rubber Company. This farm is under the management of E. H. Vosburgh, who maintains a modern dairy with high grade Guernseys, from which the calves are sold to nearby farmers. The presence of this force for good decided the issue in favor of the fawn and white cattle.

Several months of preliminary work were required in 1923 and 1924, before an organization was perfected. The plan of the U. S. Department of Agriculture was used, but not adhered to strictly, as it was adapted to the conditions of the local tobacco farmers. The association was largely financed by having each farmer put up five dollars for each cow entered, and this money was used to purchase bulls, after which each farmer was charged a yearly fee for each cow. Forty cows was the minimum number sought for each block. This would only provide $200 for each bull, but Anderson has this thought in mind: "An organization can easily go so far ahead of its members that the two become separated." A radical change of occupation, and an entirely new idea was being sold to the Campbell County tobacco farmers.

The Association was formed in March 1924, with the following officers: President, C. W. Wingfield, Naruna; vice-president, Thomas H. Hahn, Lynchburg; and secretary-treasurer, Joshua S. Rucker, Concord Depot. Mr. Wingfield is an old Jersey breeder, and is a director in the Tri-State Tobacco Growers' Association, with over 95,000 members. "The officers are live wires, and the directors direct," states Anderson. He and the secretary made a trip into Maryland and northern Virginia to buy bulls.

The resulting organization had four blocks. Today there are ten blocks consisting of ninety members with 250 cows, and the investment in bulls exceeds $1600. Watch Campbell County for cows in the future! Here is a list of the blocks and the bulls in use.

Cox Block. Director Thomas S. Hahn. Bull, Golden Noble of Gwynn's Island 49513. Sire, Golden Noble of Rich Neck 25431. Dam, Millionaire of G. 48722 (12373.8 milk—574.72 butter fat—class A). This block has nine members, most of whom sell butter and buttermilk on the Lynchburg market.

Duguid Block. Director E. C. Drinkhard. Bull, Bon Homme's Golden Star 93210. Sire, Brooklandwood Bon Homme 76067. Dam, Imp. Golden Peridot of Edgemoor 63568 (9724.3 milk—490.58 butter fat—class A). Six members form this block.

Winfall Block. Director E. H. Bartholomew. Bull, Wanda Boy of Bell Hill 92171. Sire, Emily's Red Cross of Fairmont 54085. Dam, Imp. Buttercup II. des Jenemies 34251, a great old cow that did not complete a record that was begun at Oak Ridge Farm. Half sisters to the bull in the herd of Ralph Turpin, Big Island, Virginia, are most promising. Fifteen members in the block.

Ogden Block. Composed of W. W. Ogden, Altavista, Virginia. Mr. Ogden came into the Association with his Handsome Golden Croesus 88190. Sire, Langwater Foremost 39191. Dam, Glen Gable Governess 42827, who was not tested because of the loss of one quarter,—a very good cow, nevertheless.

Concord Block. Director J. S. Rucker. Bull, Billie's Royal Secret 75081. Sire, Pencoyd's Royal Secret 40685. Dam, Harwood Billie 99162 (9530.4 milk—437.64 butter fat—class A). Twenty-four members in this block.

Wingfield Block. Composed of C. W. Wingfield, who came into the Association with his bull, Clare's Patient King 19th 101879. Sire, Clare's Patient King 48436. Dam, Marie Antoinette of Beaufort 129347, now on test in the herd of Louis Merryman.

Woodland Block. Director C. B. Stone. Bull, Pentarose's Glenwood of Campbell 101108. Sire, Dairymaid's Glenwood of Edgemont 22356. Dam, Pentarose 62924, a good cow in the herd of E. A. Onsrud, at South Boston, Virginia. Eight members.

Igloe Block. Director E. H. Vosburgh, Superintendent of Igloe Dairy Farm, comes in with a son of Langwater Royal 27th 68188, out of one of their Advanced Register cows.

Gladys Block. Director C. L. Hutcheson. Bull, Neptune of Glencairne 60285. Sire, Aristocrat of Harbor Hill 39246. Dam, Little Star of Glencairne 64127 (11549.9 milk—630.50 butter fat—class FF; and 12622.9 milk—628.25 butter fat—class AA). Twenty-two farmers are members of this block.

Heald Block. Composed of Charles E. Heald, Lynchburg, Virginia, who brought in his bull, Glencairne King du Chene 96120. Sire, Wallie's King of Glencairne 70733. Dam, Little Lady of Glencairne 104178. Mr. Heald has pure breds, and one of his cows was the high cow for November in the Lynchburg Cow Testing Association.

There you are! Ten of them,—ninety farmers lined up in the eternal battle with the scrub, and every one of them owns a part interest in ten good bulls, if the bulls all live through the entire cycle of transfer. Most of them have just a few cows, but all of them realize that the few that they own might just as well be good ones. Nor is this all, for since the agitation for a Bull Association was started, a number of other farmers have gone out and bought good pure bred Guernsey bulls for their own use, so that even more than these ninety can be credited to the influence of the Association. A number of them have been bought from Igloe Farm, and are sons of Langwater Royal 27th 68188.

The start that has been obtained seems to indicate that Guernsey bulls and bright tobacco should form a partnership. It has been suggested by a breed rival that the Guernsey men will be taking credit for better tobacco on these farms. Who knows?

OUR NEW CLASS LEADERS

CARIBOU ROSALIE 131869, Re-entry 13845
Fourth in Class D

		Milk Lbs.	Butter Fat %	Butter Fat Lbs.
Sire—Rose King of Jean Du Luth 24329 A. R.				
Sire—Yeoman's King of the May 17053 A. R.	Nov. 27,	175.1	5.86	10.26
	Dec.	1165.7	5.86	68.31
Dam—King's Alberta 33788 A. R. 2555	Jan. '24	1420.8	5.00	71.04
Dam—Imp. Primrose of the Vrangue III. 46433 A. R. 6514	Feb.	1347.0	5.29	71.26
	Mar.	1402.8	5.58	78.28
Sire—Imp. Clara's Sequel 29414 A. R.	Apr.	1368.2	5.18	70.87
Dam—Daisy des Annevilles R. G. A. S. 8347 P. S.	May	1396.1	5.18	72.32
	June	1385.3	4.79	66.36
Breeder George C. Stone, Pawling, N. Y.	July	1346.3	5.19	69.87
Owner George C. Stone, Pawling, N. Y.	Aug.	1270.0	5.27	66.93
Born Jan. 11, 1920. Calved Nov. 23, 1923.	Sept	1232.5	5.07	62.49
Served June 4, 1924	Oct	1229.0	5.41	66.49
Requirement for admission: 358.90 lbs. fat	Nov. 25,	982.8	5.87	57.69
Supervised by Cornell Station, New York 3 milkings daily	Total	15721.6	5.29	832.17

Previous record begun as a two year old: 11857.60 lbs. milk; 628.57 lbs. butter fat.

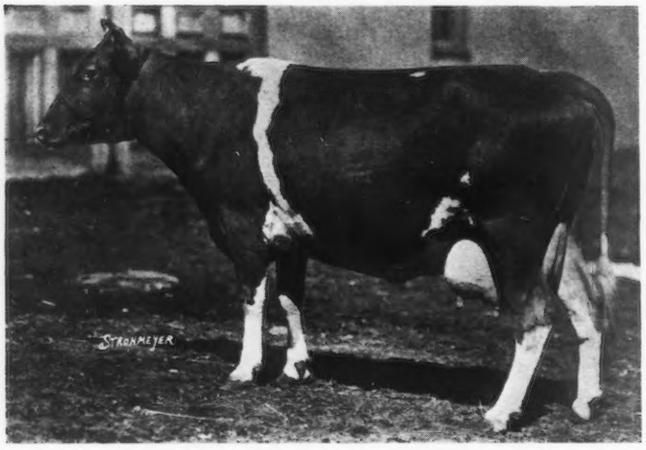

THE record of 15721.6 pounds of milk and 832.17 pounds of butter fat made by Caribou Rosalie 131869 makes her fourth highest producing cow in class D. She was bred and developed by George C. Stone, Fairydale Farm, Pawling, New York, and she has also made a class G record of 11857.6 pounds of milk and 628.57 pounds of butter fat.

She started her last record four days after calving, in November 1923, and had only one test that fell below five per cent., so that she finished with an average test of 5.29 per cent. Her highest month's milk production was in January, when she produced 1402.8 pounds of milk, and her lowest full month was her first, when she made 1164.7 pounds. As to butter fat, she showed the same consistency and her full months varied only between sixty-two and seventy-eight pounds. She never had a very high or a very low month, but kept right on pounding away throughout the year. Mr. Stone states that she was always ready to eat,—that food seemed to be her one interest in life. She's the kind of a cow that likes petting, and she must have gotten plenty of it from her milkers, J. C. Richardson and Karl S. Burgess, judging by the way her milk kept coming.

Here is an unusual combination of records in a family group. Rosalie and her two nearest dams have between them ten Advanced Register records, six of them immature, and the ten of them average 12347.37 pounds of milk and 654.93 pounds of butter fat. Caribou Rosalie 131869 is probably one of very few cows in the breed whose dam and sire's dam have each four records to their credit. Her sire is Rose King of Jean du Luth 24329, who is already known as an A. R. bull, having been Mr. Stone's herd sire at Caribou Farms, in Minnesota. He is by Yeoman's King of the May 17053, and out of King's Alberta 33788. Now this cow had four consecutive records averaging 591.36 pounds of butter fat, and on her class B record of 13954.9 pounds of milk and 785.61 pounds of butter fat, she became a class leader, taking fifth place. Four of her sons were in service in the herd at some time or other. She was one of the foundation cows of the herd, and was bought soon after her son came from Jean du Luth Farm.

Rosalie's dam is Imp. Primrose of the Vrangue III. 46433, and her four records averaged 13353.3 pounds of milk and 680.77 pounds of butter fat. These records started at the age of four years, and were consecutive thereafter. The highest was her last, made at eight years, consisting of 13714.4 pounds of milk and 711.69 pounds of butter fat. The last two were double letter records. This daughter of Imp. Clara's Sequel 29414 was imported in 1914, and was quickly bought by Mr. Stone. She left two other A. R. daughters in the herd.

The records of Caribou Rosalie 131869 should therefore not be surprising, when her ancestry is considered as a factor in her development. Just to review,—she is by an Advanced Register sire, who is also by an Advanced Register sire and out of a cow with four good Advanced Register records. Then, on the lower line, she is the third Advanced Register daughter of an Advanced Register cow with four good records, who is also by one of the breed's leading Advanced Register bulls. Certainly a strong line-up.

STILLAGUAMISH FLUFF 121307, A. R. 16008
Third in Class FFF

		Milk Lbs.	Butter Fat %	Butter Fat Lbs.
Sire—Sammamish Tim 29759	1923			
Sire—Imp. Sequel of Sarnia 19171 A. R.	Nov. 14,	562.5	4.94	27.79
Dam—April Girl 2d 36395	Dec.	849.9	4.25	36.12
Dam—Kitty Queen's Kitty of the Loop 89582	Jan. '24	848.6	4.29	36.40
Sire—Duchess's Lord 30721 A. R.	Feb.	794.5	5.28	41.95
Dam—Kitty Queen of the Rock 50060	Mar.	849.8	5.00	42.49
Breeder L. R. Palmer, Arlington, Wash.	Apr.	821.2	5.61	46.07
Owner L. R. Palmer, Arlington, Wash.	May	931.7	6.29	58.60
Born Feb. 6, 1921. Calved Oct. 20, 1923.	June	921.3	5.05	46.53
Served Feb. 21, 1924	July	921.7	4.95	45.62
Carried calf 205 days during test	Aug.	802.4	5.26	42.21
Requirement for admission: 278.50 lbs. fat	Sept. 13,	286.6	5.16	14.79
Supervised under 1 day test by Washington Station 2 milkings daily	Total	8590.2	5.11	438.57

"IT has always been my theory that the Farmers' Division or any similar class is the best class for a farmer to look to for his foundation stock, for they are more likely to have been cared for under normal conditions. I feel that a cow should do normal things,—milk persistently and bring another of her kind yearly. That is why, if I can, I am going to stay with the triple-letter class."

So writes L. R. Palmer, Arlington, Washington, breeder and owner of Stillaguamish Fluff 121307, whose record of 8590.2 pounds of milk and 438.57 pounds of butter fat makes her the third cow in class FFF. Here is a cow that has never had a pound of grain since she was six months old. When she freshened, she was brought in from pasture to meet the tester, and ever since then she has been out in pasture with the rest of the herd. (Incidentally, in Washington they say that is every day of the year,—pasture the year 'round). Just to see what difference it will make, Mr. Palmer is raising her full sister, now a yearling, with grain.

Her sire, Sammamish Tim 29759, was bought from Dr. Park Weed Willis in 1914. They used him to build up a herd of mixed pure breds and grades that was pretty good, and his grade heifers averaged 350 pounds of butter fat in the cow testing association. In the fall of 1918, lightning struck the barn, and every animal on the place was killed except the bull, which was standing outside. However, their faith in Tim was so great that they used him as the herd sire for a new bunch of pure breds. Fluff is his first daughter to complete an Advanced Register test, and the others are coming along nicely. Tim is a son of Imp. Sequel of Sarnia 19171, and is thus a half brother to Sammamish Topsy 46922 (16526.3 milk—831.58 butter fat—class A), the cow that gained such fame as the "seagoing cow" of 1922, when she made the cruise on Puget Sound with the members of the Washington Guernsey Cattle Club.

Fluff's dam is descended from the old Yeksa line, of Wisconsin fame, and is sired by Duchess's Lord 30721, a son of Lord Waukesha 10148.

PET OF MIDVALLEY 116150, A. R. 16013

Fifth in Class EEE

		Milk Lbs.	Butter Fat %	Butter Fat Lbs.
Sire—Elga Prince 31098	1923			
Sire—Golden Prince of Oregon 11912 A. R.	Jan. 13,	632.9	4.34	27.47
	Feb.	1040.3	4.39	45.67
Dam—Miss Eglantine of Oregon 26512	Mar.	1029.1	4.72	48.57
Dam—Cascade Dewdrop 88226 A. R. 13008	Apr.	897.7	4.59	41.20
Sire—Emigrant Lad 21671 A. R.	May	979.5	4.77	46.72
Dam—Juliette of Sequoia 62415 A. R. 10624	June	859.5	4.97	42.72
	July	746.1	5.04	37.60
Breeder Jacob F. Trachsel, Beaverton, Oregon	Aug	655.7	5.63	36.92
Owner William J. Morris, Buckley, Wash.	Sept.	560.2	5.83	32.66
Born Sept. 22, 1920. Calved Jan. 10, 1924.	Oct.	495.1	6.39	31.64
Served Mar. 21, 1924	Nov. 12,	172.6	6.39	11.03
Carried calf 236 days during test				
Requirement for admission: 298.20 lbs. fat	Total	8068.7	4.98	402.20
Supervised by Washington Station				
2 milkings daily				

MISS BEE MORRIS, of Buckley, Washington, says: "There is little to say about Pet of Midvalley 116150 beyond the fact that she made her record herself, as she had no extra care or attention during her record. She was milked in a stanchion and was out on pasture day and night during the driest summer that has ever been experienced in Washington."

So much for the personal modesty of this young lady who has charge of the feeding and milking in her father's herd, but those who have been there state that Miss Morris deserves credit for the record of 8068.7 pounds of milk and 402.20 pounds of butter fat that makes Pet of Midvalley 116150 the fifth cow in class EEE. Pet is just one of several cows that have been guided through their records by Miss Morris, who has also acted as purchasing agent for the farm at auction sales of Guernsey cattle.

Pet dropped a bull calf at the beginning of her record that will be the future herd sire in the herd of Charles Johnson at Quilcene, Washington. Another one appeared at the end of the record that is a big husky fellow, sired by the junior herd sire, who is a grandson of Langwater Steadfast 31672. Pet is an Oregon bred cow, coming from the herd of Jacob F. Trachsel, at Beaverton.

THREE TIMES SEVEN HUNDRED

THERE are five cows in the history of Guernsey Advanced Register testing that have made three or more records exceeding 700 pounds of butter fat. This information was assembled in reply to the request of a Minnesota breeder for the correct figures. It seems that this breeder has a cow that he has tested twice for more than this amount, and she is looking so good that he believes he can duplicate, or rather, triplicate his first 700 pound record, as he has already duplicated it. The following is the mark at which ambitious testing breeders have to shoot.

Cow	Milk	Fat	Class
Murne Cowan 19597	16729.3	845.41	A
	24008.0	1098.18	A
	17383.5	791.76	A
Average	19373.6	911.78	
Langwater Nancy 27943	12943.7	734.97	A
	16003.6	862.44	A
	18783.5	1011.66	A
Average	15910.2	869.69	
Nella Jay 4th 38233	14771.7	726.32	G
	16039.9	769.33	D
	20709.9	1019.25	A
Average	17174.1	838.30	
Dolly Dimple 19144	14009.1	703.36	G
	18458.8	906.89	D
	18808.5	876.34	A
Average	17092.1	828.86	
Dora's Ada 22416	12821.3	704.25	A
	14052.1	751.18	A
	13013.7	720.95	A
Average	13295.7	725.46	

MARYLAND'S EASTERN SHORE

Sound Business—Guernseys, Quality Products—Prosperity

WHEN one thinks of wide areas of level land covered with great fields of corn and wheat and other small grains, the great middle west comes to mind. Compared to the great middle west the area to which this account refers is not wide but nevertheless it extends as far as the eye can see—which is sufficient to create the impression. For years the farmers on the Eastern Shore of Maryland have been growers of corn and small grains. Dairying has been much in the minority. The fact that land rentals are for the most part based on the grain crop has not tended to hasten the development of dairying. But the Guernsey cow and her golden product has.

There have been a few Guernseys on the Eastern Shore for many years but until recently only one herd has attained much fame. Rich Neck at Claiborne in Talbot County was the home of Bloomfield Pandora 20760, the cow that from February 14, 1909 to November 7, 1915,—six years, 266 days—was dry only sixty-six days and completed five yearly Advanced Register records as follows:

Lbs. Milk	Lbs. Butter Fat	Class
9159.6	464.45	D
10808.9	572.07	A
11296.4	587.35	A
11842.8	634.16	A
14096.6	757.67	A

This was also the home of Lavanton 11611, sire of ten Advanced Register daughters and five Advanced Register sons. When mated with old Bloomfield Pandora 20760 he got several notable daughters,—among them Mignonette of Rich Neck 36828 whose record of 14304.9 pounds of milk and 800.77 pounds of butter fat still keeps her among the leaders in class D. Another from this mating was Pandora's Valentine of Rich Neck 27622, whose persistent production has often been related along with that of her dam.

In a booklet published in 1916 Mr. Pearson states, "Out of 1708 days she was dry ninety-four. This disregards periods before calves were weaned." Her Advanced Register records were as follows:

Lbs. Milk	Lbs. Butter Fat	Class
10041.8	532.01	G
11416.1	621.87	E
14341.6	784.22	B 4th place at
11812.8	673.44	A the time
7614.5	403.8	A

The introduction and development of better dairy cattle of any breed in a farming community to the point where the improved cattle will begin to make a reputation for the community, takes time. The Rich Neck herd was in its glory nearly ten years ago, but their Guernsey neighbors were few, scattered, and generally unknown. Among them, the father of J. R. E. Turpin of Centerville had a grade herd which had been built up with bulls from the herd of the late James Logan Fisher and E. J. Adkins of Hebron had maintained a herd of grade cattle known as Alderneys since 1884.

J. R. E. Turpin came home about ten years ago. At that time Centerville was not shipping over 3000 pounds of milk to either Wilmington or Philadelphia, and the price received was low,—not over $1.50 per hundred pounds. Times are changing. The Philadelphia distributors need rich yellow milk for their trade. The cow that produces it has been on the increase these last ten years on the Eastern Shore. Six months ago the differential was raised which enabled the producer of high testing milk to get more nearly a fair return for his quality product. Today a new milk plant, the most modern and largest of all the ten plants of the Harbeson Dairy Company is nearing completion not a stone's throw from Turpin's farm. In fact he sold the lot and straightened out a fence line. Centerville today is shipping over 20,000 pounds daily.

Turpin began to change his herd over to pure breds about five years ago. He purchased some good cows—six cows and heifers of a farmer in Caroline County who wouldn't test. Four of these are still in the herd. Others were purchased later but the total cost has not exceeded $2500. In three years he has sold over $5000 worth of their progeny and the golden milk has paid the expenses of the herd and there are twenty females in the herd today. By the way, on the other side of the road from the Court House at Centerville is a drug store whose soda fountain is supplied with Turpin's Guernsey milk. The milk shakes at that fountain are satisfying. Try them some day.

COSQUAY GUERNSEY HERD AND PART OF THE BARN THEY BUILT

Guernseys are increasing rapidly in Turpin's section now. Part of the growth at least is traceable to a bull club that was formed there four years ago. Four bulls were purchased from the Mixter Farm. Two were by Langwater Fisherman 21873 and two by Langwater College King 25837. One was lost but the other three have been in use in the herds of J. B. T. Merrick, Ingleside; Ferrick Brothers, Centerville, and Turpin & A. S. Gadd, Centerville. About the same time with the assistance of the present field man of the Eastern Guernsey Breeders' Association, who was then County Agent in Queen Anne County, about thirty-five other Guernsey bulls were placed in the county. Such bulls as Triple Rose 19732, Langwater Royal 4th 19331, Brookmead's Stars and Stripes 49117, Golden of Rich Neck 39129, Upland's Conqueror 57855, Langwater Valiant 51868, Audacity of Edgemoor 54840, were represented as the sires of this seed stock. The calves from these are now coming along and many are milking as high as thirty-six pounds a day. It takes time for the seed sown in these bull campaigns to sprout and grow but the harvest is certain to those who till. Among other evidences of the progress toward better stock on the Eastern Shore, in 1921 the Queen Anne County Guernsey Breeders' Association held the first pure bred livestock show to be staged on the Eastern Shore.

Down in Hebron is another story. As compared to the community nature of the Queen Anne account, this perhaps

is more of an idividual or family development but its results have been no less great. More likely they have been greater. At any rate it is said that bulls from Cosquay Farm have furnished the inspiration for practically every herd that has been started in recent years in Wicomico County with the exception of Senator Jackson's herd at Homestead Farm in Salisbury, and in addition, about a dozen in Queen Anne County and at least three in Caroline County—in fact, some in all of Maryland on the Eastern Shore south of Chesterton. As another illustration of what a progressive, thrifty, energetic farmer can accomplish with Guernseys the story of Cosquay Farm is worth relating. The basic principle was well put by the elder Mr. Adkins—E. J. Adkins—as we sat in the comfortable living room after one of those real Maryland dinners:

"I've always had confidence in Guernsey cows, and have felt I could always get out with them and make some money."

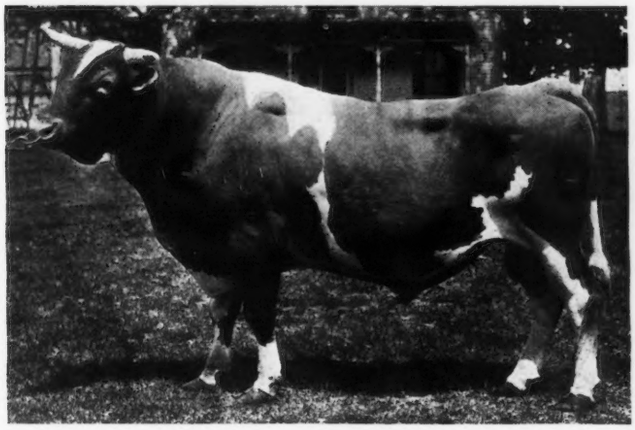

GOLDEN OF RICH NECK 29129

Sire: Lavanton 11611 Dam: Imp. France XVIII.'s Daughter 25001

Eight immature daughters milked twice daily, average 10476.15 milk, 538.07 butter fat.

Now the Adkins farm of twenty years ago didn't look just like the Cosquay Farm of today. It was just one of those ordinary Maryland farms. True, there had been grade Alderney cattle on it since 1884 but things began to happen about 1906. That was when Plato of Pinehurst 11418 was purchased from Mrs. Strawbridge. His grade daughters milked very heavily. As the younger Mr. Adkins—B. Frank Adkins—said, "We sold the best and kept the poorer ones and they milked forty pounds a day." After Jedetta of Pinehurst 17434 and the full sister to Plato's sire, Dairymaid of Pinehurst 24656 made their records, Plato was sold to Mr. Marsh along with several of his daughters. These good cows had done so well at the pail that there arose in 1911, the roomy, comfortable, modern home that now graces the Cosquay farmstead. The money from this first sale went into pure bred females,—a daughter of Imp. Golden Secret 12599 from Pencoyd Farm, three Glenwood heifers from Mr. Hollingsworth, two daughters of Donald Bell 12646, from G. B. Tallman of West Grove, Pennsylvania, and a few more. And Maidstone 20428, a son of Ne Plus Ultra 15265 from Mr. Hope. In 1917 and 1918 nine imported heifers were purchased from A. C. Ramseyer of Ohio. These were mostly of Sequel breeding.

While the sale of stock was largely responsible for the purchase of the pure bred foundation, don't forget that the yellow cream was filling the ship's sails. Up until six years ago the product of the dairy was made into butter, and even at the price of butter, the first comfortable barn was put up in 1913.

In 1919 occurred the secong "big" sale when W. S. Kerr took six of the daughters of Maidstone 20428 out of the foundation cows. This was the first sale at a four figure average, and it hastened the erection in 1919 and 1920 of the thoroughly modern and well arranged barn that now houses the herd. Two years prior to this, however, occurred the purchases that have left the best impression in the present herd. In 1917 Golden of Rich Neck 29129 was secured from the Pearson Estate as a yearling. He was by Lavanton 11611 and out of Imp. France XVIII.'s Daughter 25001, she the dam of one Advanced Register daughter and three Advanced Register sons and with four Advanced Register records of her own as follows:

Lbs. Milk	Lbs. Butter Fat	Class
13554.6	615.30	D
15907.4	701.24	B (Class Leader
16499.9	734.28	A when made)
13928.0	647.02	A

Golden of Rich Neck 29129 was a good bull. He got Mr. Adkins some good daughters. Several of them stand now in the herd, big rugged cows of strong dairy temperament and they produce. Advanced Register testing has been carried on by this Maryland farmer for several years. The first cow to be credited with an official record made by Frank Adkins was a daughter of Maidstone 20428 that was started on test April 7, 1917, and made 10047.8 pounds of milk and 530.01 pounds of butter fat in class D. As in other things the Advanced Register work has been handled in a very practical way. The cows have been well fed and cared for but because of the requirements of the farm work have never been milked but twice a day. Until recently the comfort and extra work of box stalls was not indulged in. Under these conditions eight of the daughters of Golden of Rich Neck 29129 have been tested once and two retested. Only one of these was old enough to be included in class C, one in D and the others were younger. Mr. Adkins believes it pays to test out for production just as soon as possible. The eight daughters average 10476.15 pounds of milk and 538.07 pounds of butter fat. The striking thing about the records of his daughters is their uniformity.

In 1918, with Mr. Jackson, Cosquay purchased Triple Rose 19732, a son of May Rose King 2d 13130, out of Queen of May Rose 28326 with a record of 11448.9 pounds of milk and 539.30 pounds of butter fat in class D. He was used only a short time but got several daughters that later made good records and profitable cows. A son of his now has five excellent daughters in the herd.

In 1919 came the purchase that has given Mr. Adkins his greatest recent publicity. Upland's Conqueror 57855 gave Cosquay thirty-one daughters, fourteen of which are in the herd and seventeen have been sold. Upland's Conqueror 57855 himself was ultimately consigned to Louis Merryman's 1923 Spring Sale which he topped at $4000. That fall Emmadine Farm showed him for first prize four year old bull at the great 1923 National Dairy Exposition. The same sale sent Wild Rose of Cosquay 99024, an Advanced Register daughter of Triple Rose 19732 to J. A. McSloy in Canada for $1300.

In nearly every breeder's herd the bull problem looms big at least every six or seven years. Accordingly in the last couple of years, Cosquay has been buying bulls. Good judgment has dictated that good bulls or none should be secured if continued prosperity was to be insured. Accordingly either by separate or by joint ownership the sons of four highly respected sires out of four great cows are now in use. The sires are Oxford Boy of Pencoyd 33732, Langwater Valiant 51896, Langwater Eastern King 63457 and Ladysmith's Cherub 30760. The dams are:

Nella Girl of Pencoyd 58630—13421.8 lbs. milk; 690.78 lbs. fat; class B

Imp. Pride of Calais II. 93684—15255.5 lbs. milk; 721.16 lbs. fat; class A

Langwater Yvette 72274—12203.2 lbs. milk; 679.66 lbs. fat; class B

Pearl's Dot 57445—19602.5 lbs. milk; 965.80 lbs. butter fat; class AA

The Adkins—father and son—by keeping everlastingly at it in a conservative and yet constructive way are achieving success both as farmers and as Guernsey breeders. In recent years a goodly share of their surplus stock has been marketed and has met with the generous approval of the ringsides at Louis Merryman's semi-annual sales. Up to six years ago the golden product was sold as butter. Then for five years it was sold as whole milk to the Homestead Dairy at Salisbury where it helped to meet the excellent demand for clean Guernsey milk that Senator Jackson has developed and which had reached the point where it called for more than could be supplied by his excellent herd of 100 head. Here also is a herd that should be mentioned at this time. A herd still in the making, comfortably as well as most attractively stabled, supported by an excellent farm of six hundred acres and located just at the edge of a thriving city in which a real Guernsey milk trade has been established,—it has the very present possibilities of taking the same relative position to Maryland and Salisbury that the Corium Farm herd has taken to Wisconsin and Fond du Lac. At present the Cosquay milk goes to the Peninsular Ice Cream Company. Their clean Guernsey milk brings a moderate premium over the price of other milk.

Within a short distance of Cosquay are two more herds that have been built up along similar lines, in fact largely with the use of Cosquay bulls. They are the herds of Carroll Adkins and of Cooper & Adkins. A walk through the pasture at the former was a great pleasure because the herd is made up mostly of some more of those big, rugged dairy cows, all very much alike, all with quality in proportion to their size, daughters of Golden of Rich Neck 29129. The Cooper & Adkins herd is another instance of buying a cow and raising a herd. It began with three grade cows ten years ago. They increased until in 1919 the herd numbered twelve head. Then it was dispersed and the money used to square accounts and to buy a new start, this time with pure breds. Two years ago fourteen of these were sold in one of the sales at Timonium. The initial investment of $400.00 has brought in $5275.00 and an excellent herd of thirty-one head of pure bred Guernseys remains to carry on.

The cow of the Golden Product is helping in a very material way and in large measure to raise the standard of agriculture and the prosperity of the community as well as the joy of living on a beautiful section of the seaboard—the Eastern Shore of Maryland.

BEECHWOOD GYPSY KING 93457
Whose influence will be felt on the Eastern Shore

(Continued from page 137)

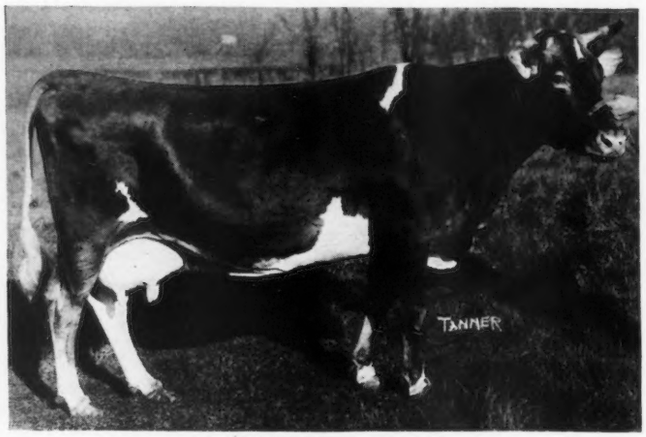

LILLIA OF IOWA 2d 61500
Highest producing cow of 1924. Record: 18520.1 lbs. milk, 998.40 lbs. butter fat. Bred and tested by W. W. Marsh, Waterloo, Iowa.

Joan of Sarnia 97118 (10-out) 13281.5 m.; 660.52 b. f.
S. Pencoyd Crackerjack 39627
D. Gem of Sarnia 69084
B. Charles L. Hill, Rosendale, Wisconsin
O. W. H. Dupee, Riverside, California

CLASS EE—4 Entries

Goldmead's Bright Star 102077 (3-3) 15233.5 m.; 727.71 b. f.
S. Brookmead's Vindicator 49325
D. Golden Fawn Myrtle Spillers 75425
B. Sherman Spillers, Versailles, Ohio
O. Spillers & Worch, Versailles, Ohio

Missaukee Sally 103153 (5-5) 13199.2 m.; 722.15 b. f.
S. Norman of Chesney Farms 39657
D. Alverda's Glenwood Queen 59629
B. Arthur M. Smith, Lake City, Michigan
O. Jay B. Deutsch, Big Bay, Michigan

Golden Princess of Sunnygables 102966 (6-7) 15496.0 m.; 716.51 b. f.
S. Golden Lady's May King 45917
D. Compact's Mayflower 50203
B. H. E. Babcock, Ithaca, New York
O. Babcock & Millard, Ithaca, New York

Dolly's Pride of Hilltop 101397 (10-out) 11852.8 m.; 647.07 b. f.
S. Imp. Jane's King of Hilltop 41028
D. Imp. Dolly of La Hougette 53782
B. George M. Hendee, Suffield, Connecticut
O. George M. Hendee, Suffield, Connecticut

CLASS FF—4 Entries

Westview Eulalie 101869 (6-6) 12058.5 m.: 684.41 b. f.
S. Langwater Ultimas 39637
D. Westview May Belle 90604
B. B. A. Mackinnon, Pawling, New York
O. B. A. Mackinnon, Pawling, New York

Easter Lily of Shady Lane 111613 (7-9) 13452.6 m.; 672.77 b. f.
S. Sequel's Glenwood of Linwood 41767
D. Imp. Governor of the Chene's Primrose 44449
B. C. S. & H. F. Ristow, Black River Falls, Wisconsin
O. C. S. & H. F. Ristow, Black River Falls, Wisconsin

Victor's Annie of Fern Crest 108419 (8-8) 13144.3 m.; 680.48 b. f.
S. Victor Rockingham 28774
D. Annie Louise Mills 61438
B. Wm. Rawlings, Sandersville, Georgia
O. Wm. Rawlings, Sandersville, Georgia

Lishman's Gypsy Girl of Valley Gem 105060 (9-out) 10556.9 m.; 656.71 b. f.
S. Lishman's Son 53402
D. Gypsy Girl of Maple Hill 86950
B. J. E. Wrage, Arlington, Washington
O. Valley Gem Farms, Inc., Arlington, Washington

CLASS G—2 Entries

Procris Snowdrop 120156 (1-1) 15487,7 m.; 822.17 b. f.
S. Procris Ultra King 43552
D. Imp. La Belle Snowdrop 75575
B. S. M. Shoemaker, Eccleston, Maryland
O. S. M. Shoemaker, Eccleston, Maryland

White's Royal Lassie 111467 (8-8) 13407.2 m.; 741.16 b. f.
S. Cottie's Royal Laddie 29024
D. Dick's Lassie 49619
B. Walter C. White, Gates Mills, Ohio
O. Walter C. White, Gates Mills, Ohio

—"SOME FELL ON FERTILE SOIL"

Cultivate the Calf Club Project

By FLOYD S. BARLOW

JUNIOR EXTENSION work among children is a work familiar to most Guernsey breeders. It is elective, so only those go into it who have the inclination. It is calculated to help rural girls and boys to find themselves,—that is, to discover the branch of farm enterprise for which they are most adapted. In the prosecution of the work they are taught ways and means, self-reliance as the result of ownership of property, and team work because of activities in the clubs in which they have membership.

When a child takes a calf for its project, it must become his or her property. No one is to feed and care for the animal except the worker. Record of feed consumed, the time required for care, and all costs, become a part of the story turned into the club agent at the end of the season. The worker who gets the most out of his project carries it on for three years. This gives one year of actual milking, and milk production records which are comparable to those kept by the grown-up when they are members of cow testing associations.

The plan originally followed was for the worker to sell the calf at public auction at the end of one season when the profits were pocketed, if perchance there were such. The present method followed presupposes that the calf is to become a member of the breeding herd. The son or daughter gets a complete course in practical dairying which will never be forgotten because all the operations have actually been done with their own hands. The interesting and gratifying part of it all is that dad takes his young folks into partnership.

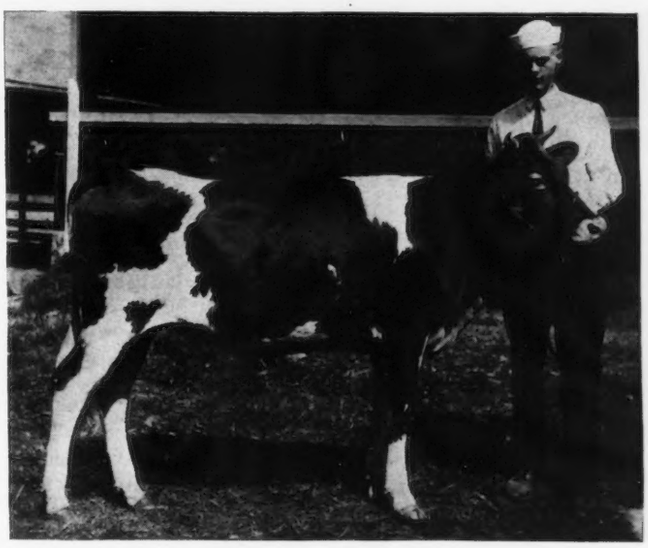

OHIO STATE CALF CLUB CHAMPION

Harold Huston, Yellow Springs, Ohio, whose calf, Queen of Summer Solstice 156525, topped a class of twenty-eight Club calves at the 1924 Ohio State Fair.

These calf clubs offer a wonderful opportunity to the Guernsey breeder for service, something which most Americans these days are anxious to perform,—service for someone outside the immediate family. Between now and May 1 is the time to get things going. The county agents and club agents are looking for breeders who will volunteer to become club leaders, that is, men who will assume the responsibility of getting others to help them secure enough workers to make clubs of at least five members. If you are not in a position to do so much, seek out a boy or girl who will take a heifer calf, then notify the county agent. As I say, that is your opportunity. Your efforts may be the means of starting one of the good breeders of the future.

Some have objected to club work because of a fear of too many breeders and of overdoing the pure bred business. It must be remembered that the heifers used are already here. We aren't multiplying the numbers but we are multiplying the number of owners and I cannot conceive of any arguments except those in favor, unless it be that some females may be wasted by falling into poor hands.

The greater danger lies in the direction of the work. So many have paid good prices fort heir calves, worked faithfully with them, but on maturity they were proved unprofitable animals. The American Guernsey Cattle Club, and the state and local associations have a tremendous responsibility in the matter. It is our job to educate the breeder by setting the standard of quality of the calves he provides, to pass judgment on calves which are offered, and by discouraging parents and workers from buying cheap calves. If we do not shirk our duty we can prevent the loss of many a breeder and save financial loss and discouragement for the workers.

The number of club calves has increased rapidly in Ohio during the past few years. The number and quality of those shown at the 1924 state fair compared very favorably with other breeds. County Agent E. H. Reed of Guernsey County secured five daughters of Brookmead's Search Light 62912, an 870-pound bull, for his workers from Circle W. Farm. They were all shown at the state fair and one, a junior calf, showed in the open class against her half sister, the entry from Circle W. Farm, and was placed over her. C. A. Sherwood, the club leader from Hilliards in Franklin County, had the pleasure of seeing four of the calves which he helped to select placed among the first eight of the twenty-eight first year club calves.

But all the good 1924 Guernsey calves did not get to Columbus. Just two Guernsey calves were shown at the Columbiana County Fair. David Nichols of Leetonia, showed a daughter of Lohier's Beta Raider of Waddington 35442, who has twenty-one Advanced Register daughters, and is the best son of Imp. Border Raider 22243, which Barney Graham, superintendent of Myrna Maree Farm had sold him from the good Myrna Maree herd. David's father is an energetic sort of man and so is Barney. Both encouraged the boy all they could. Barney went so far as to have the boy come over to Myrna Maree so he could teach him how to handle his calf while in the show ring.

The other calf, shown by Mildred Hall, of New Waterford, is a daughter of Topsy's May Day 64304, he by Merry May Day 43520, and out of Ma Chere Topsy 55854, a fine Advanced Register cow which sold at public auction for $3150. Both calves were beautifully conditioned and well shown and with the ancestry which they have back of them, their future is bright.

Now what was the result at this fair? In a large open class of Guernseys with the men, David's calf stood first and Mildred's second. In the club class in competition with other breeds they were placed in the same way at the head of the line. Prof. S. M. Salisbury scored them only two or three points apart on individuality, but Mildred won enough more points on her story over David to give her the trip to Columbus to the Ohio State University. (Continued on Page 148)

GUERNSEY BREEDERS' JOURNAL

VOL. 27 NO. 4

FOR THE ADVANCEMENT OF THE GUERNSEY
Published the first and fifteenth of each month by the American Guernsey Cattle Club at Peterboro, New Hampshire
SUBSCRIPTION PRICE: PER YEAR, $2.00

FEBRUARY 15, 1925

CLASS LEADERS AND EXPERIENCE

The outstanding fact in the feature story of this issue—"Class Leaders for 1924"—is not that thirty-eight cows entered this favored classification, nor that thirty-four breeders in fifteen states made the records, nor even that the year has seen five world's records made. It is just that about one-third of the class leader records were made by men who were testing their first group of cows for the Advanced Register.

People used to admit the claim of the farmer who said: "I have no chance to make big records. I'm doing all the work myself, and I don't know how to feed my cows to get the most out of them. I'll have to leave the record making and the testing to the big fellow. He has all the advantages."

That defense does not hold water any more, for during the past year, at least seven men who never before had a cow on Advanced Register test, have started the game and made at least eleven class leader records on cows in their herds. Furthermore, two of the five world's records made during the year came from herds in which no testing had formerly been done. Nor is there any territorial limit to which these good records are confined. They were made from Massachusetts to California, and from Washington in the northwest, to Georgia and South Carolina at the other extreme.

If a Guernsey cow has the ability to produce large amounts of milk and butter fat, and she is handled on test with sensible care and management, the record will be forthcoming.

If every farmer in the United States who owns a pure bred Guernsey cow could just appreciate this fact and take advantage of it,—what would be the result in the Advanced Register work of the breed?

Does the whole question not resolve itself into a question of courage on the part of the owner? Perhaps there are three factors,—Courage, Initiative, and Energy. It is certain that a timid or ultra-cautious man will lack the initiative to apply his energy towards greater accomplishments. Courage to believe (within reasonable limits, of course) in the producing ability of his cows is the first requisite. If two farmers had not believed in their cows and in their own ability, the Guernsey breed would only boast of three world's records in 1924, instead of five. Many men will not undertake anything new unless they are sure that their efforts will be crowned with success. These men are just lacking in courage. Faith is another word for courage.

Then there are other men who have fine ideas and great plans, but who do not get anywhere. These men lack initiative. Their enthusiasm is limited to its starting point. They can generally tell you about the mistakes of others; but they lack the force which will demonstrate their own ability to the world. They generally get into a rut and cannot get out. Initiative provides a starting point.

There are still other men who believe whole-heartedly in a project, and who will sign on the dotted line which means starting something, but they lack the energy to drive the project to a successful completion. In connection with making Advanced Register records, this quality is usually connected with the inclination to stick faithfully to the job until it is done. Testing is a confining task, if there is no one to alternate on the work itself. It takes energy to stick and win.

A COW TESTING REPUTATION

The doings of cow testing associations are reported in a general way, from a Guernsey news standpoint, quite regularly in the JOURNAL. There is little doubt that this project has done more than any other agency toward improving the average cow of the farm type, than anything else. The system is not merely a record-keeping business, it has the purpose of increasing the production of existing herds, and improving the producing ability of future herds. It is not very often that such a concise report of actual work done is gathered together than in the annual report of cow testing work in a state. The Dairy Extension Department of the Michigan Agricultural College finds ten principal features of its year's cow testing association activities, and embodies them in a report just issued as follows:

1. During 1924 Michigan tested 30506 cows in 2641 herds, in 105 cow testing associations.
2. Michigan has a higher percentage of its cows in C. T. A. work than any other state in the Union,—3.79 per cent.
3. Genesee County has 14.3 per cent. of its cows entered in nine associations, which is the highest percentage of any county in the United States.
4. Forty new associations, representing a growth of fifty-eight per cent., were organized in 1924.
5. Ninety-six per cent. of the associations, or sixty-five in number, were re-organized for another year's work.
6. The average cow in the Michigan C. T. A. produced 7201 pounds of milk and 277.3 pounds of butter fat in 1924.
7. The average of all Michigan cows during the same period was 3700 pounds of milk and 160 pounds of butter fat.
8. Ninety carloads, consisting of 1939 cows, or 8.5 per cent. of all that were tested, were found unprofitable, and were sent to the butcher.
9. Association members purchased 343 pure bred sires.
10. The Record of Performance was instituted in Cow Testing Association work, to which 714 cows were admitted by the end of the year.

AN ISLAND MIGRATION

It has been reported that a number of prominent Guernsey breeders are planning to sail for the Island about the last of February or the first of March. Among them will be Mr. and Mrs. Charles L. Hill, Robert Scoville, Mr. and Mrs. Fred K. Babson, and possibly D. D. Tenney. F. J. Rueping is now in Europe, and may meet the Guernsey breeders on the Island after their arrival.

Prof. George P. Grout writes that he has made reservations to sail about June 20, and would like to get in touch with some Guernsey men who may be going to the Island about that time.

NEW BREEDERS AND PUBLICITY

There is no class of people who are much more interesting to Guernsey men than are the new breeders or prospective breeders, for their enthusiasm is undiluted. The Publicity Division of the CLUB corresponds with several thousand of these people annually, and the letters that come from them speak for themselves. Here is one, for instance, from the proprietor of a meat market in Kansas:

"No doubt you will be interested to know that the literature you sent me three years ago was not wasted, as there were no pure bred Guernsey cows around Fort Scott at that time, and only one bull. Now we have twenty registered cows and twelve registered bulls, besides a number of grade Guernseys. I am glad to see our dairymen getting interested in the Guernsey, as I think she is the coming dairy cow. This last fall was the first time we ever got them to give a place for them at the Kansas Dairy Show, as they formerly claimed there were not enough Guernseys."

And this is from an Ohio farmer:

"I want to thank you for forwarding to me all the information I requested in regard to Guernsey cattle. It has helped me to decide that I want Guernseys, and has also brought me in touch with the breeders that have good stock to sell. It has also made it possible for me to meet the Field Secretary of the Ohio Guernsey Breeders' Association,—a real good fellow who is ready to help the uninitiated and uninformed. He likewise got my subscription to the JOURNAL, and induced me to join the Central Ohio Guernsey Breeders' Association. So you see I am far on my way."

While this is from a Nebraska schoolboy. He'll be a breeder, some day.

"About a month ago I wrote to you asking for literature, that I might study up on for a debate in our agriculture class. I will have to admit that I liked another breed best, but after reviewing the literature you sent me I started to study at once, and in just a short time I was convinced that the Guernsey was best. After I got through talking to the class about this good cow, they all said, 'The Guernsey wins.' Four other breeds were discussed, but the vote was four against one."

These are typical of the many letters that are received every day. Some of the inquiries about the breed are received in direct answer to the advertising which the CLUB takes in farm and dairy papers. Names of others are sent by breeders who have the interests of the breed and their own neighbors at heart. Still others come from people who have seen the breed mentioned in the agricultural press of the country. During the last fiscal year, over ninety per cent. of those who inquired about the breed, either bought foundation stock, or signified their intention to do so. If you have a few neighbors whom you feel should receive literature and information about the breed, send their names at once to the Publicity Division of the CLUB. Three parties will be glad you have done it,—you, your neighbor, and the CLUB.

CORRECTION AND APOLOGIES

The following is copy of a wire received from Dr. M. B. Wood, who advertised the dispersal sale of Valentine Guernseys owned by H. C. Adams, Algona, Iowa, in the February 1 issue of the JOURNAL:

"In Adams sale advertisement in your January first issue you moved Mankato over into Wisconsin. Please move it back into Minnesota in time for the February issue to avoid confliction in the mails. Otherwise ad was good."

His wire was received too late to make the change in the advertisement, which accounts for the extra space announcement made in another ad of this issue.

INDIANAPOLIS GETS NATIONAL

The National Dairy Exposition will be held at the Indiana State Fair Grounds, Indianapolis, October 10 to 17, 1925. The new cattle barn at these grounds is one of the best in America, and is capable of holding all cattle exhibits,—pure bred, grades, boys' and girls' club calves, and the special breed exhibits. The exhibits of farm and barn equipment will be comfortably housed close to the factory machinery and cattle exhibits. In fact, the whole show will be encompassed in buildings merging one with another, all within an area not larger than three city blocks.

The hotels have pledged rooms to meet demands and the leading clubs of the city have tendered the use of their beautiful buildings. No more ideal setting has ever been offered to the National Show as close to the heart of the city of Indianapolis affords. The Convention Bureau of the Indianapolis Chamber of Commerce will work with the hotels to make the reserving of rooms an easy task for everybody. There are several good hotels of equal rating which guarantee regular rates for followers of the Dairy Show, and two thousand rooms have been guaranteed.

MANAGEMENT CHANGE SCHEDULED

The letter from Dr. Samuel J. Mixter announcing the proposed sale of the Mixter Farm herd included a statement to the effect that his manager, John Clark, prominent judge and student of breeding, has accepted an offer to go elsewhere. It is now learned that Capt. G. K. Dunning, of Caumsett Farm, is planning on returning to England, and Mr. Clark will go with Marshall Field to the Long Island establishment. These plans, of course, will not be executed until after the Mixter Sale in June.

THE COVER CUT

A rather unusual scene, but one that might be much more common, is found on this cover. The bulls at Hillswold Farm, Shrewsbury, Massachusetts, are profitably given almost daily exercise in some such manner as this. Manager Cloues says they can do anything,—that they will haul anything, anywhere, any time.

SALES AND MEETINGS

Feb. 17. Dispersal sale of 40 head of registered Guernseys at Woodland Park, Lawrence, Kansas. Dr. E. G. L. Harbour, owner.

Feb. 25. Dispersal sale of the herd of H. C. Adams, Algona, Iowa. Dr. M. B. Wood, Mankato, Minnesota, Sale Manager.

Feb. 26. Public sale of 14 head of pure bred Guernseys to be held at Little Rock Guernsey Farm, Willshire, Ohio.

March 13. Annual Meeting of the Ohio Guernsey Breeders' Association, Wooster, Ohio.

Mar. 18. Sale of 25 Guernsey cattle, R. J. Shettel, Bowmansdale, Pennsylvania.

April 14. Quarterly Meeting of the Guernsey Breeders' Association of Western Pennsylvania.

April 20. Louis Merryman's semi-annual sale, Timonium, Maryland.

May 5. Southwestern Wisconsin Guernsey Breeders' Association combination Guernsey Sale at Livingston, Wisconsin. Charles A. Wilkins, Platteville, Wisconsin, Sale Manager.

May 7. Dispersal sale of the herd of T. A. Goodman to be held at the Chicago Guernsey Farm, Hinsdale, Illinois. Charles L. Hill, Rosendale, Wisconsin, Sale Manager.

May 8. Dispersal sale of 70 head at the farm of Samuel Hertel, Van Wert, Ohio. Charles L. Hill, Sale Manager.

May 13. Annual Meeting of THE AMERICAN GUERNSEY CATTLE CLUB, New York City.

May 14. National Guernsey Sale, Trenton, New Jersey. L. F. Herrick, Worcester, Massachusetts, Sale Manager.

May 15. Beechwood Farms Dispersal Sale, Trenton, New Jersey, L. F. Herrick, Sale Manager.

May 27. Annual sale of the Chippewa Valley Sales Association, Eau Claire, Wisconsin. L. P. Martiny, Chippewa Falls, Wisconsin, Sale Manager.

May 27. Third Annual Consignment Sale, Guernsey Breeders' Association of Western Pennsylvania at the Fair Grounds, Washington, Pennsylvania.

June 9-10. Dispersal of the Mixter Farm Herd, Hardwick, Massachusetts, L. F. Herrick, Sale Manager.

(Continued from page 145)

At the Mahoning County Fair, in a county which is a Jersey stronghold, and where their Jersey show would do credit to a state fair, Kenneth Reed of Canfield, showed a Jersey calf in club work which was made grand champion female in the open classes. Mildred Coburn of Greenford showed her Guernsey club calf in the open classes also, a calf bred on the home farm from stock secured at Myrna Maree Farm. Her entry headed its class and was later made junior champion. The calf is not only a good individual but was well grown and has pep to spare. When it came to the club class, all breeds competing, Mildred was given first place over the boy with the grand champion Jersey.

We have given these results somewhat in detail, because here is a right precedent to follow. Club calves should make foundation cows. Can you conceive of a better 1925 job for yourself than to find a dairyman with grade cows and a boy or girl over twelve years old; sell them the idea of a pure bred heifer in club work; help to select the calf and father the project throughout the season by encouraging the worker with feeding suggestions and complimentary remarks when deserved? The writer went to Cornell University as a student because a neighboring farmer took a similar interest in him when a lad of seventeen years old.

COLUMBIANA COUNTY CALVES
David Nichols, Leetonia, and Mildred Hall, of New Waterford, who won first and second in both Club and open classes at 1924 Columbiana County Fair.

MAHONING COUNTY CHAMPION
Mildred Cobourn, Greenford, Ohio, with the calf that was sweepstakes champion at 1924 Mahoning County Fair, winning over all breeds.

It isn't always necessary to wait for the club agent or county agent to take the initiative. Last season in an Ohio county which now has a county agent, a Guernsey breeder, working lonehanded, had a fine club with six calves. A breeder whom we know, follows tbe plan of selling a boy or girl a calf in the spring for $100. When fair time comes and any worker is found to have grown tired of his project, he can turn his calf back at $125. In case someone else has offered more, the breeder is given first chance at the advanced price. In addition to the prize money offered in the club class at the county fair, this man with the assistance of the local bank, provides additional money to the extent of $25.00.

THE AMERICAN GUERNSEY CATTLE CLUB has a bulletin on the organization of Calf Clubs. A copy of calf club rules can be secured from your county agent. He will be only too willing to give you such help as you need to get started, but do not ask him to do the work of carrying out the project because that isn't his duty. It is yours.

SOMETHING DIFFERENT IN ORGANIZATION

Sewickley Heights Has Employees' Club

MOST of us are familiar with the average Guernsey breeders' association. This sort of organization is usually composed of the active breeders in a locality, and in most cases, the membership is confined to owners of cattle. Can you imagine an association whose active members consist entirely of superintendents, herdsmen, managers, and other employees? There is probably only one of its kind in the country, and it is called the Sewickley Guernsey Cattle Study Club. It came into being principally because of the nature of the herds in and around Sewickley Heights, which is near Pittsburg, Pennsylvania.

Prior to 1920 there were few registered Guernseys on the heights, other than the herd of H. N. VanVoorhis, consisting of about five cows and the bull, Star of Glenwood. Sewickley Heights is a community of summer homes of Pittsburg business men, and the herds of these estates were kept only for the purpose of supplying the owners' tables with dairy products. The herds were small, usually ranging from three to fifteen head, and while there were some fair producers, the cattle were rather mixed as to type and breeding. No attention was given to progressive or constructive breeding,—the only qualification being that the cow produce enough to pay her way. When she went to the butcher as a result of old age or incompetence, another was purchased to take her place. As a rule, service was obtained from the nearest bull, regardless of breed, the chief consideration being to provide a new lactation period, for the resulting calves were sold for veal.

Such were the conditions when John Barnet, the present secretary of the Study Club, heard that George Sedgewick, of Foxburg Farms, was contemplating a visit to the Island for the purpose of selecting a herd for importation. At the same time, George Brownhill, representing the estate of B. F. Jones, Jr., was planning on the importation of a few

heifers. A canvass of other estates on the Heights found several who were willing to buy similar stock, with a view to making it a Guernsey community. Final arrangements were made, and in September 1920, the representatives met at Foxburg Farms and chose the heifers. They were assisted by County Agent N. S. Grubbs, and the selection finally aggregated sixteen heifers.

With this common interest to bind them, it was but natural that the men who met there should become better acquainted personally. The idea of a Club or Association was conceived as a means of maintaining interest in the cattle and the advancement of the breed in general. Another need was that of the exchange of ideas and study of the problems of breeding and management of good cattle. It must be remembered that these men were not cattlemen in the strict sense of the word. Their interests were much more general, as most of them were estate managers, and there had been very little of specialization in cattle breeding and management. The idea of a mutually helpful club therefore met with general approbation, and was discussed for some time. About a year later, Karl B. Musser, then a field man for THE AMERICAN GUERNSEY CATTLE CLUB, met with the men and acted as temporary chairman of an organization meeting.

This meeting was held on November 9, 1921, and the result was the Sewickley Guernsey Cattle Study Club. According to the Constitution which was adopted, the objects were threefold: First, to study the breeding, feeding and management of the herds, the ultimate aim being the universal adoption of Advanced Register work; second, the buying of feed supplies and the marketing of surplus stock co-operatively; third, the exertion of every influence toward increasing the use of high class herd sires.

The membership is divided into three classes. Honorary members consist only of cattle owners. They pay no regular dues but may be requested to contribute to funds for their mutual benefit. Active members consist of employes connected in any way with the dairy herds. Their annual dues are only nominal,—a dollar a year,—and most of the expenses consist of the purchase of stationery, postage, etc. Associate members consist of any who are employed in connection with the general advancement of the Guernsey breed.

An annual meeting is held in December of each year, while the regular meetings are held on the first Monday of each month. It is from these regular meetings that most of the benefits are derived by the eighteen members, representing about a dozen estates. Discussion of the troubles of individual members relative to feeding, breeding, and diseases, and studies of feed costs and economical purchasing, have been both instructive and profitable. One of the members took a correspondence course in feeding with the Pennsylvania State Agricultural College, and its lessons were discussed as part of the educational program.

An idea of the success of the Club is found in the fact that practically all of the herds represented are now under federal supervision. Weighing of milk and feed has become the rule rather than the exception. Grades have nearly disappeared and Guernsey pure breds have increased about 300 per cent., principally through the agency of the foundation stock. A disappointment might be seen in the lack of any considerable amount of Advanced Register work, outside of three or four herds. It is felt, however, that the herds had a long way to go when they began, and that a commendable start has been made. The fruits of the other enterprises are sure to develop in this branch.

The present officers of the Club are: C. E. Norton, president; John Costoff, vice-president; and John Barnet, secretary.

The activities of the average local Guernsey breeders' association, with its one or two meetings a year, are admittedly and surely beneficial. What, then, must be the result of a similar meeting every month? A glance at the following secretary's report of a typical meeting shows that this Club has a monthly meeting program that is overshadowed by but few annual meetings of many local organizations. It is reproduced here just as it came from the minutes. It represents the meeting of November 19, 1924.

FIELD DAY AND MEETING HELD AT MRS. HENRY R. REA'S NEW BARN

Fifty notices were mailed and about as many attended this meeting. The tour of inspection of barns and poultry houses took up a large part of the time, the party being conducted by Mr. Davidson, superintendent. Next in order came the judging contest conducted by County Agriculturist Henry R. Eby. The day was cool and crisp, but enthusiasm ran high and all present were keen on seeing it all. Mr. Hine of Waddington Farm, and John Costoff of Beechwood Farm were the judges. The party then proceeded to one of the buildings where a bounteous luncheon was served. Mrs. Rea was accorded a hearty vote of thanks, which was accepted on her behalf by Superintendent Davidson.

The meeting was then called to order by President Norton. Minutes of the previous meeting were dispensed with. Bills were ordered paid. A letter from A. A. Thompson, Uniontown, Pennsylvania, was referred to Mr. Brownhill, who spoke at length on bulls offered to members of the Western Pennsylvania Guernsey Breeders' Association. Mr. Hine made a few remarks on the same topic, and expressed his appreciation of being invited to visit us. Mr. Eby was accorded a hearty vote of thanks for his part in the exercises. Mr. Costoff gave a long talk on his observations at the Trenton Sale, when Shuttlewick Levity 101850 was sold for $22,000. This finished the afternoon, which proved the best we have had yet. It proved the value of our Club beyond a doubt, and besides boosting the Guernseys, gave us much encouragement to carry on.

(Signed) JOHN BARNET.

At the January meeting it was decided to take steps toward bringing a session of the Graham Breeding School to Pittsburg, and the co-operation of the Guernsey Breeders' Association was solicited in this project. The annual election of officers was held, and the same officers were re-elected. The principal instructive event of the day was another judging contest in which Messrs. Eby and Costoff officiated as judges. This meeting was held at the dairy barn of B. F. Jones, Jr.

The underlying principles of the Sewickley Guernsey Cattle Study Club might well be adopted for organizations in similar communities, while some of the methods of operation might easily be adapted to existing local breeders' associations.

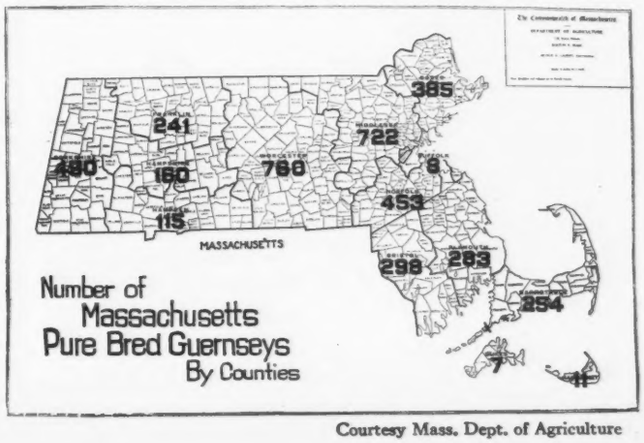

Courtesy Mass. Dept. of Agriculture

NEW JERSEY NEWS NOTES

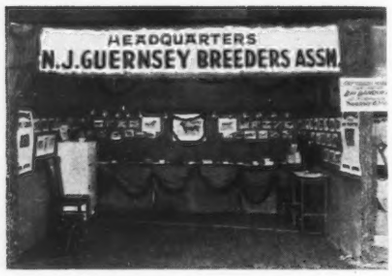

NEW JERSEY BOOTH

New Jersey Breeders Show Interest in Problems

THREE hundred breeders and dairymen of New Jersey attended the breed association meetings held at Trenton on January 15 in connection with the annual Farmers' Week. In the morning the dairymen met jointly with the alfalfa association to listen to a discussion on the most approved methods of growing this important dairy crop under New Jersey conditions. With the aid of lantern slides and charts many important points in alfalfa production were brought to the attention of the growers.

Following a joint luncheon at the Stacy-Trent Hotel, the Guernsey, Holstein, Jersey and Ayrshire breeders held their respective annual meetings to elect officers and adopt programs of work for 1925. The Guernsey association elected the following officers: President, R. L. Benson; Vice-President, R. V. Lindabury; Secretary-Treasurer, W. T. White of Princeton. Executive committee: Mrs. F. K. Stevens, Joseph L. Hope, James E. Russell, C. D. Cleveland, E. T. Gill, Elmer Niece and Albert Forsythe.

As in the past years, twelve silver cups in the form of miniature Guernsey milk cans were awarded to the herdsmen who made the best records in the respective classes in 1924. The breeders present voted to incorporate under the name, New Jersey Guernsey Breeders' Association, Inc. Its membership now numbers 250. Fifty of these are junior members in calf clubs.

In the afternoon D. L. James of the United States Department of Agriculture spoke on "Cooperative Bottling and Distributing Plants," and R. L. Benson read a paper entitled, "Contagious Abortion and Its Treatment." William Nulton, Jr., the Field Secretary for New Jersey, read his annual report, which reflected a growing interest in well bred Guernseys for 1924. Lyman Hornor, a member, carried off first honors in the milk contest with his sample which scored 98.5. There were twelve other Guernsey samples that averaged 94.8.

One hundred and twenty breeders and dairymen sat down together at the annual get-together banquet at Hildebrecht's in the evening. E. J. Perry, chairman of the banquet committee, introduced as toastmaster, Professor A. M. Hulbert, Assistant Director of Agricultural Extension.

—E. J. PERRY

BEST RECORDS FINISHED IN RESPECTIVE CLASSES IN NEW JERSEY BETWEEN DECEMBER 1, 1923, AND NOVEMBER 30, 1924

GUERNSEY HERDSMAN'S TROPHYS 1924

Class		Milk	Butter Fat	Farm Donating Trophy	Herdsman Receiving Trophy
A.	Florham Abbess 90291, A. R. 15138 B. & O. J. L. Hope, Madison, N. J.	15046.70	804.43	Green Lane Farm	George Masionis
AA.	Imp. Cheminante III. of Meadow View 143207, A. R. 15473 B. J. Carrington, Island of Guernsey O. Mrs. A. H. White, Princeton, N. J.	13551.50	695.93	The Maples Farm	Arthur R. Rickard
AAA.	Primrose of Oaklee 116077, A. R. 12536 B. & O. L. T. Hallock, Clayton, N. J.	11078.20	492.93	Faircourt Farm	Carlton L. Hallock
B.	Bertha of Upton Pyne 92668, A. R. 15306 B. & O. P. R. Pyne, Bernardsville, N. J.	14559.40	726.53	Florham Farms	William Liebhart
BB.	Lydia of Wasteland 84682,A.R.15890 B. M. M. Hollingsworth, Landenburg, Pa. O. S. R. Matlack, Medford,N. J.	6313.10	361.13	Oaklee Farm	Albert H. Forsythe
C.	Jethro's Golden Cross 99900, A. R. 15853 B. Alfred L. Lincoln, Norwell, Mass. O. L.F. Loree, West Orange, N.J.	18390.30	812.00	Coventry Farm	John F. Chambers
CC.	Imp. Poundstock of Woodlands 140235 A. R. 15843 B. E. T. Wheadon, Island of Guernsey O. Gordon Hall, Cranford, N. J.	12599.60	634.92	Locust Lane Farm	Wm. E. Montgomery
CCC.	Glenwood Beauty of Oaklee 122742, A. R. 15753 B. & O. L. T. Hallock, Clayton N. J.	8052.60	370.99	Kenilwood Farm	Carlton L. Hallock
D.	May King's Springtime of Brooklawn 96407, A. R. 15006 B. & O. D. H. McAlpin, Morris Plains, N. J.	13701.50	682.29	Stonehouse Farm	William T. Queripel
DD.	Langwater Fairy 97979, A. R. 15116 B. F. L. Ames, North Easton, Mass. O. Ruth V. Twombly, Madison, N. J.	13605.00	699.48	Meadowbrook Farm	Paul Masionis
E.	Ultra Berna 105890, A. R. 15486 B. & O. J. L. Hope, Madison,N.J.	12613.00	695.94	Osceola Farm	James Grennan
EE.	Brouard's Mollie of A. D. F. 113703 A. R. 15454 B. O. C. Barber, Barberton, O. O. S. R. Matlack, Medford, N.J.	10766.80	556.56	Oaklee Farm	Albert H. Forsythe
F.	Delia of Upton Pyne 112520, A. R. 15181 B. & O. P. R. Pyne, Bernardsville, N. J.	13102.00	651.57	Florham Farms	William Liebhart
FF.	Fern of Bowood 106200 A. R. 14800 B. & O. L. F. Loree, West Orange, N. J.	11301.80	613.03	Coventry Farm	John F. Chambers
G.	Primrose of Kenilwood 121231 A. R. 14971 B. & O. G. B. Post, Bernardsville, N. J.	13208.20	639.70	Locust Grove Farm	Hector Lamont
GG.	Cady's Jewel 120524 A. R. 15524 B. R. M. Tennant and W. M. Bradshaw, Slippery Rock, Pa. O. S. R. Matlack, Medford, N.J.	11927.50	564.49	Oaklee Farm	Albert H. Forsythe
GGG.	Dot of Medford 121341, A. R. 15523 B. R. M. Tennant and W. M. Bradshaw, Slippery Rock, Pa. O. S. R. Matlack, Medford, N.J.	6389.40	330.18	Oaklee Farm	Albert H. Forsythe

LOCAL MEETINGS

Indiana State Meeting

THE fourteenth annual meeting of the Indiana Guernsey Breeders' Association was held at Lafayette, Indiana, Friday, January 16. In the absence of President Enders, of Wakarusa, W. O. Mills of Mooresville, Vice-President of the Club, presided. The meeting was by far the best attended and the most interesting one since 1921.

The Guernsey breeders of Indiana are all very much interested in testing their cows for production, but believe that the present charges for testing are prohibitive. C. L. Burlingham, Secretary of the Ayrshire Breeders' Association of America, who is vitally interested in a new plan of herd testing which he believes will not only be more effective than the present method of official testing, but will likewise be more economical, was asked to speak before the association regarding his proposed plan of testing. Following Mr. Burlingham's talk, a very interesting discussion took place in which practically every person present participated. As a result of the discussion two resolutions were brought forth by the state association, —one endorsing herd testing, the other requesting a reduction in the cost of official testing.

The program of work for the state association during 1925 brought forth a lengthy discussion and when a summary of the accomplishments of the meeting had been tabulated, it was found that the fees of the state association had been reduced from five dollars to three dollars. Plans were started for a summer meeting or tour. The Guernsey futurity classes at the state fair were discontinued and in their place state classes were substituted. This means that the 1925 Indiana State Fair will see complete Guernsey classes for Indiana breeders only, in addition to the regular Guernsey open classes. Plans were made for a meeting during the week of the state fair. The state association will lend its every effort in making the Guernsey show at the National Dairy Show, which will be held in Indianapolis this year, the very best ever.

The meeting adjourned following the election of officers for 1925 as follows: President, Mervin Eby, Wakarusa; Vice-President, Paul Logan, Lafayette; Secretary-Treasurer, Orville Nelson, Lebanon; Directors, C. M. Enders, Wakarusa, R. L. George, Lebanon, W. O. Mills, Mooresville, and Margery Johnson, Muncie.

—R. D. CANAAN

Fond du Lac County Meeting

ON December 30, the Guernsey breeders of Fond du Lac County met in the Farm Bureau office in that city and held their business meeting in the forenoon. At this time the following men were elected to office: President, Fred M. Ingalls, Fond du Lac; Vice-President, Walter Whiting, Brandon; Secretary-Treasurer, B. F. Sheridan, Fond du Lac; Directors, Henry A. Retzleff, Fond du Lac; George Newlin, Fond du Lac; and Lewis G. Schwertfeger, Elderon.

A budget was voted for advertising, and it was also voted to have the regular spring sale. A luncheon was served in the adjoining hotel to all Guernsey breeders and their friends which numbered about 100. The speaker of the afternoon stressed the necessity of better cooperation among the breeders and the need of more attention to the marketing of Guernsey products. It was brought out that Fond du Lac leads the world in the average per capita in the consumption of milk. It was shown that one person out of every fourteen took a quart of Guernsey milk each day. The producer receives fifteen cents a quart for Guernsey milk. Other milk sells for ten cents a quart. A committee of Guernsey breeders was appointed to investigate the advisability of investing money in the sales pavilion at Fond du Lac.

Southwest Wisconsin Association Elects

THE Southwestern Wisconsin Guernsey Breeders' Association has elected officers for the coming year as follows: president, O. A. Oleson, Livingston; secretary-treasurer, Charles A. Wilkins, Platteville; executive committee, Fred Glanville, Lancaster; Dr. Marsden, Fennimore; Charles Rundell, Rewey; and James Harris, Mineral Point.

The Association will lend fifteen high grade sires for two years to farmers starting Guernsey herds. No decision was reached in the matter of holding a consignment sale in the spring.

Jefferson County Meeting

THE Guernsey breeders of Jefferson County gathered on January 22 for their regular annual winter mixer. They meet once a month, too, but once during the winter, and once during the summer they have a special occasion when everybody gets out.

This seems to be a breeders' organization where cooperation really exists and ranges somewhere around 100 per cent. The aim of the club does not seem to be so high that every member cannot keep working and do his part. They have an excellent secretary in J. C. Ralston, and each member seems to be as active, which prevents it from becoming a one-man organization. Some one up in that section seems to have discovered how to get each man to work.

Over 200 people attended this meeting, and practically all of them own Guernseys. Due to the limited space available, the townspeople were not widely encouraged to come. Dr. William S. Sadler, of Chicago, was secured for the occasion, and gave an interesting address on the subject of heredity. In the evening the crowd met again, this time in the Jamesway Auditorium, with about 300 in attendance. On this occasion, Dr. Sadler spoke on "The Elements of Pep," and the fruits of the lecture seemed to become apparent in the dancing which followed.

A. J. Glover, of Hoard's Dairyman, and W. D. James, of the James Manufacturing Company, both of whom live in Fort Atkinson, have given a lot of time and help to the association. J. C. Ralston was appointed secretary about three and a half years ago, at which time it was stated that he was the first salaried county secretary in the United States. Each member of the Guernsey Breeders' Association pays an annual membership fee of ten dollars, and also pays five per cent. commission on the sale of all females, and ten per cent. on the sale of bulls. The annual sales of the county average between forty and fifty thousand dollars' worth per year.

The following are the officers of the organization: president, Ralph Tratt, Whitewater; vice-president, S. A. Merriman, Fort Atkinson; secretary-treasurer, J. C. Ralston, Fort Atkinson.

ADVANCED REGISTER NOTES

FOLLOWING are the changes in the list of State Champions since the last publication of the JOURNAL. For the first time Washington has records completed in the Triple Letter Class, Farmers' Division, namely that of class EEE and FFF. Vermont also has class CC filled for the first time.

CONNECTICUT

CC. Yeoman's Mixter Beauty 106001, A. R. 15987, 11647.20 pounds of milk, 653.87 pounds of butter fat; breeder, Est. George Mixter, Hardwick, Massachusetts; owner, Rollin S. Woodruff, Guilford.

MINNESOTA

BB. Mara's Beauty of Highlands 99245, A. R. 16021, 11672.10 pounds of milk, 619.85 pounds of butter fat; breeder and owner, W. R. Adams, Mankato.

NEW JERSEY

A. Langwater Heritage 77997, A. R. 12712, 18596.30 pounds of milk, 876.89 pounds of butter fat; breeder, F. L. Ames, North Easton, Massachusetts; owner, Ruth V. Twombly, Madison.

NEW YORK

D. Caribou Rosalie 131869, A. R. 13845, 15721.60 pounds of milk; 832.17 pounds of butter fat; breeder and owner, George C. Stone, Pawling.

OREGON

F. King's Bessie of Riverview 114215, A. R. 14366, 8138.70 pounds of milk, 517.78 pounds of butter fat; breeder and owner, Ira G. Lance, Tillamook.

VERMONT

CC. Pollyanna of Topsham View Farm 103214, A. R. 15970, 9898.10 pounds of milk, 523.56 pounds of butter fat; breeder, J. D. Miller, Topsham; owner, Charles D. Macdonald, Topsham.

WASHINGTON

EEE. Stillaguamish Fluff 121307, A. R. 16008, 8590.20 pounds of milk, 438.57 pounds of butter fat; breeder and owner, L. R. Palmer, Arlington.

FFF. Pet of Midvalley 116150, A. R. 16013, 8068.70 pounds of milk, 402.20 pounds of butter fat; breeder, Jacob F. Trachsel, Beaverton, Oregon; owner, William J. Morris, Buckley.

THE FOLLOWING COWS DESERVE HONORABLE MENTION FOR ONE MONTH'S PRODUCTION

(Credits subject to final verification)

NAME AND OWNER	Test Begun	Milk	Butter Fat	Month	Class
Blackstock's Lily 107719 Owner: Whilden & Onsrud, Sumter, South Carolina	10–29–24	1859.7	95.96	Nov.	A
Tricksey of Lone Elm Farm 113590 Owner: James T. Davis, Minneapolis, Minnesota	10–16–24	2042.9	90.09	Nov.	B
Lady of Pine Ridge 119796 Owner: H. A. Sherman, Auburn, New York	11–24–24	1598.5	81.84	Dec.	D
Griffwood's Dorothy 119715 Owner: J. Edwin Griffith, Mount Washington, Maryland	9–21–24	1468.9	78.29	Nov.	D
Shuttlewick Ultra Dora 124120 Owner: J. O. Winston, Saugerties, New York	10–22–24	1404.1	73.57	Nov.	E
Janice of Chicona 134421 Owner: C. L. A. Whitney, Albany, New York	10– 6–24	1250.5	66.78	Dec.	F
Shuttlewick Hebe 129735 Owner: Myron A. Wick, Chagrin, Falls, Ohio	4– 1–24	1568.8 1667.5 1476.9	68.71 71.70 61.88	Sept. Oct. Nov.	G
Wyebrook Brightness 137083 Owner: C. L. A. Whitney, Albany, New York	11– 1–24	1307.0	65.74	Dec.	G
Convent's Ultra Queen Rose 127433 Owner: Paul Moore, Convent, New Jersey	3–13–24	1031.9	62.84	Dec.	G
Saugerties Romana 132574 Owner: Mrs. Robert Bacon, Westbury, New York	3– 4–24	979.5	62.00	Dec.	G

THE FOLLOWING COWS DESERVE HONORABLE MENTION FOR ONE YEAR'S PRODUCTION

NAME AND OWNER	Test Ended	Milk	Butter Fat	Class
Langwater Heritage 77997, A. R. 12712 Owner: Ruth V. Twombly, Madison, New Jersey	12– 8–24	18596.3	876.89	A
Yeoman's Mixter Beauty 106001, A. R. 15987 Owner: Rollin S. Woodruff, Guilford, Connecticut	9–10–24	11647.2	653.87	CC
Caribou Rosalie 131869, A. R. 13845 Owner: George C. Stone, Pawling, New York	11–25–24	15721.6	832.17	D
Annette's Daisy Pride 119869, A. R. 15973 Owner: W. T. White, Chagrin Falls, Ohio	11– 5–24	13245.1	659.51	F
Green Meadow Glorious 118308, A. R. 15972 Owner: G. A. Cluett, Williamstown, Massachusetts	8–16–24	12377.4	653.10	G

Fine Feathers of High Hill 73169, that started on her fifth Advanced Register record November 17, 1924, produced in December 2029.70 pounds of milk. She is owned by William R. West, New Bedford, Massachusetts.

Tricksey of Lone Elm Farm 113590, owned by James T. Davis, Minneapolis, Minnesota, during the month of November gave 2042.90 pounds of milk, placing her in the list of cows giving over a ton of milk in one month.

Cathedral Kate 126395, bred and owned by H. H. Buckley, Oneonta, New York, has just completed an unofficial credit of 16339.80 pounds of milk and 801.13 pounds of butter fat. She started on test at the age of two years and 139 days. This record when it becomes official should make her a Class Leader in class G and a State Champion in New York for two year olds. Her sire is Upland's Caesar 40788, that has ten Advanced Register daughters and her dam is Shamrock and Lena's Kate S. 64428, that is an Advanced Register cow and also has Advanced Register progeny.

Langwater Heritage 77997, A. R. 12712, bred by F. L. Ames, North Easton, Massachusetts, and owned by Ruth V. Twombly, Madison, New Jersey, that has recently completed her second Advanced Register record in class A, has taken twentieth place

among the twenty leading cows in class A in milk production with 18596.30 pounds of milk and 876.89 pounds of butter fat. Her sire is Langwater Warrior 26509, that has twenty-five Advanced Register daughters and twenty Advanced Register sons.

Caribou Rosalie 131869, bred and owned by George C. Stone, Pawling, New York, that has finished her Advanced Register record takes eleventh place among the twenty leading cows in class D in milk production with 15721.60 pounds of milk and fourth place among the leaders in butter fat production with 832.17 pounds of butter fat. Her first record was a most creditable one made in class G, with 11857.60 pounds of milk and 628.57 pounds of butter fat.

January 1, 1925, Imp. Governor of Myrtle Place II. 40985 had 100 registered daughters and fifty registered sons. Twelve of his daughters were Advanced Register daughters and eight sons were Advanced Register sires.

Regent's Italia 106261, owned by Charles H. Jones, Wellesley Farms, Massachusetts, is making a fine record. In 339 days she has produced 15745.40 pounds of milk and 819.05 pounds of butter fat in class D.

The Breeders of Tomorrow

THERE is no activity that will influence the future of the pure bred industry and of farm life in general to a greater extent than the Boys' and Girls' Club work, which was officially started by the U. S. Department of Agriculture and the state agricultural colleges some ten years ago under the Smith-Lever Law. The membership in these clubs is now over half a million, and President Coolidge, in accepting the Honorary Chairmanship of the National Committee of Boys' and Girls' Club Work, stated: "Probably no activity is of more importance to the future standing, prosperity, and social position of agriculture than Boys' and Girls' Farm Clubs."

Many of the large business institutions have seen the importance of this work. In a recent interview, an executive of Montgomery Ward & Company stated: "We have great faith in the good work that has already been accomplished and that will continue to be carried on by Boys' and Girls' Clubs. We believe that this work is productive of the best results for the development of a permanent, prosperous, and progressive agriculture, and for 1925 Montgomery Ward & Company has materially increased its appropriation for special prizes and special awards in this line."

As far back as 1921, when the first National Meeting of prize winning boys and girls was held in Chicago, Wards provided entertainment for 118 of them and this practice has been followed each succeeding year. Last year the Company paid the expenses of thirty-seven girls from as many states, and gave a banquet to 700 young folks and their leaders. The coming year will see an added activity on the part of the Company.

APPROVED ADVANCED REGISTER RECORDS

From January 15, 1925, to February 1, 1925

Includes A. R. 15966 to A. R. 16021 with re-entries: 8742; 9079; 10426; 10616; 10718; 10734; 10793; 11171; 11881; 12642; 12712; 13845; 13887; 14138; 14366

CLASS A—Five Years and Over

A. R.		Lbs. Milk	Lbs. Fat	Per Cent. Fat	Age Yrs. Mos.	OWNER
R°12712	Langwater Heritage 77997	18596.30	876.89	4.72	6—2	Ruth V. Twombly, Madison, N. J.
15968	Buttercup of Ravine 87480	14991.70	765.75	5.11	5—7	George Schmit, Greenville, Wis.
R‡10793	Raider's Little Nell of Waddington 85391	13586.70	732.21	5.39	5—2	R. O. Hargrave, Roberts, Wis.
16017	Woodvale Honey B. 60822	17017.70	726.15	4.27	8—6	W. T. White Chagrin Falls, Ohio.
15976	Carmancita of Larchmont 97360	13087.80	655.69	5.01	5—6	H. E. Babcock & B. N. Millard, Ithaca, N. Y.
R12642	May Queen of Burkeville 77485	13599.40	638.98	4.70	6—3	Caumsett Farm, Huntington, N. Y.
R10616	Great Hill Lassie 69057	13581.30	616.51	4.54	6—1	M. M. Van Beuren, Newport, R. I.
‡¶16019	Duchess Ethel of Tod Farm 94940	12890.30	605.11	4.69	5—6	Conkle & Richey, Shreve, Ohio
R¶ 9079	Jethro's Violetta 98988	15218.30	597.55	3.93	7—8	Rollin S. Woodruff, Guilford, Conn.
15981	Elgercon Gerlee 45919	12035.70	592.99	4.93	10—3	Mrs. Gertrude L. C. Tucker, Willoughby, Ohio
15995	Imp. Tela of the Vauxbelets 94325	12063.60	570.05	4.73	5—1	F. E. Fox, Waukesha, Wis.
15989	Winsome of Koshkonong Place 88697	10326.20	566.18	5.48	5—2	A. R. Hoard, Fort Atkinson, Wis.
R 8742	Our Miss Jessie 99137	12758.10	551.40	4.32	6—7	Rollin S. Woodruff, Guilford, Conn.
16000	Sweet Clover of Harbor Hill 55250	11690.10	550.71	4.71	11—0	Peter G. Ten Eyck, Altamont, N. Y.
R10718	Maple Glen Katherine Ridgeway 84544	13662.00	538.64	3.94	5—7	C. Prescott Knight, Riverpoint, R. I.
¶16002	Mixter Annabelle 79726	9217.40	533.97	5.79	6—3	C. S. McCall, Bennettsville, S. C.
R10426	May Bird of Edgewater 81709	10863.30	498.10	4.59	6—0	H. F. Steele, Gooding, Idaho
‡R¶11171	Imp. Governor's Ruby of the Vauquiedor 77191	9152.90	481.76	5.26	7—10	Erwin Bros., Bowdil, Ohio
15996	Sally Gathergold 81109	9716.60	469.59	4.83	6—2	C. T., T. G. & M. C. Treadway, Forestville, Conn.
15980	Imp. La Belle des Belles III. 82430	11003.00	461.50	4.19	7—6	Mrs. Gertrude L. C. Tucker, Willoughby, Ohio
15992	Beatrice of Shadyside 85558	11051.30	449.69	4.07	5—10	L. G. Neely, Saint Marys, Ohio
R14138	Honey Dew of The Roses 87806	9780.20	433.23	4.43	5—1	Frank J. Hoen, Glyndon, Md.
¶15969	Psyche's Laurel of Broad Vista 57300	7905.20	422.66	5.35	8—11	Charles E. Lord, Wells, Maine
‡¶15985	Christmas Princess of Elm Row 93997	8237.3	421.95	5.12	6—10	H. G. Ray, Albion, Mich.
‡16012	Luella of Apple Ridge 78261	8672.40	414.52	4.78	6—3	Chequamegon Guernsey Association, Ashland, Wis.

CLASS B—Four and One-Half to Five Years

‡¶16021	Mara's Beauty of Highlands 99245	11672.10	619.85	5.31	4—6	W. R. Adams, Mankato, Minn.
‡¶15988	Rose of Plain View 89580	10959.10	557.52	5.09	4—10	Conkle & Richey, Shreve, Ohio
R11881	Cloverdell's Leda 99610	10721.30	547.35	5.11	4—8	C. Jared Ingersoll, Fort Washington, Pa.
R10734	Moose Valley Maid 87787	13767.00	542.83	3.94	4—11	Theo. Hollister, Duluth, minn.

CLASS C—Four to Four and One-Half Years

¶15987	Yeoman's Mixter Beauty 106001	11647.20	653.87	5.61	4—4	Rollin S. Woodruff, Guilford, Conn.
R13887	Ultra's Miranda of Edgemere 97041	11610.20	647.21	5.57	4—2	W. P. Parker, Moravia, N. Y.
‡¶15970	Pollyanna of Topsham View Farm 103214	9898.10	523.56	5.29	4—0	Charles D. Macdonald, Topsham, Vt.
15997	Rockingham's Garnet 100851	9009.70	518.90	5.76	4—2	Edward Wigglesworth, Topsfield, Mass.
15993	Polly of Sunny Slope 103452	8194.80	394.37	4.81	4—0	F. E. Fox, Waukesha, Wis.

CLASS D—Three and One-Half to Four Years

‡°†R13845	Caribou Rosalie 131869	15721.60	832.17	5.29	3—10	George C. Stone, Pawling, N. Y.
16005	Falcon's Gaiety 106583	11947.80	514.91	4.31	3—8	J. C. Penney, Hopewell Junction, N. Y.
‡16009	Chequamegon's Cherry of Vrangue 104498	9728.60	504.66	5.19	3—7	Chequamegon Guernsey Association, Ashland, Wis.
‡16011	Chequamegon's Pearl of Barksdale 104497	7582.90	448.09	5.91	3—9	Chequamegon Guernsey Association, Ashland, Wis.
16015	Zillah's Pride of Ware Shoals 125221	9826.50	441.44	4.49	3—6	Ware Shoals Mfg. Co., Ware Shoals, S. C.
‡15971	Elm Row Queen Rosie 106312	7638.20	356.48	4.67	3—9	G. W. Ray, Albion, Mich.

CLASS E—Three to Three and One-Half Years

15874	Pharaon's Flora 113916	9646.50	499.18	5.17	3—1	H. A. Stiles & Son, Moira, N. Y.
15999	Imp. Daisy II. of Mont Varouf 115860	8437.50	475.61	5.64	3—5	Miss Elizabeth Douglas, Tilly Foster, N. Y.
†***16013	Pet of Midvalley 116150	8068.70	402.20	4.98	3—3	William J. Morris, Buckley, Wash.
16006	Rosebud of Hamstede 108896	8376.60	388.86	4.64	3—2	H. F. Steele, Gooding, Idaho

CLASS F—Two and One-Half to Three Years

°15973	Annetta's Daisy Pride 119869	13245.10	659.51	4.98	2—11	W. T. White, Chagrin Falls, Ohio
16001	Topsy's Glory 117137	13728.10	638.87	4.65	2—10	T. S. Winston, Midlothian, Va.
15984	Imp. Lavender II. of Les Quartiers 140250	12466.80	558.87	4.48	2—6	E. S. Burke, Jr., Chagrin Falls, Ohio
R14366	King's Bessie of Riverview 114215	8138.70	517.78	6.36	2—11	Ira G. Lance, Tillamook, Oregon
15990	Ulika of Koshkonong Place 116737	10121.70	509.97	5.04	2—10	A. R. Hoard, Fort Atkinson, Wis.
15974	Golden Rose of Dunnottar 118423	11116.00	503.04	4.53	2—9	M. N. Keith, Warrenton, Va.
‡¶15967	Opal of Nicollet 140780	10718.60	488.59	4.56	2—9	E. E. Gleason & Son, Nicollet, Minn.
16016	Judge's Mignonette of Ware Shoals 124993	8595.10	476.56	5.54	2—8	Ware Shoals Mfg. Co., Ware Shoals, S.C.
16003	Appin's Greta 116722	9335.80	465.67	4.99	2—11	C. S. McCall, Bennettsville, S. C.
¶15991	Sam's Annabelle Lee 116888	8028.00	444.70	5.54	2—8	Ira G. Lance, Tillamook, Oregon
***†‡16008	Stillaguamish Fluff 121307	8590.20	438.57	5.11	2—9	L. R. Palmer, Arlington, Wash.
15977	Flower Girl of Radisson 121450	6537.50	386.20	5.91	2—6	Simon Kruse, Anoka, Minn.
16007	Sylvia's Tulip of Beallmont 121430	7989.30	381.48	4.77	2—8	F. H. & J. L. Beall, Linwood, N. C.
16020	Florence Matilda 116282	6944.20	379.69	5.47	2—8	C. M. Boykin, Mayesville, S. C.
‡16010	Chequamegon's Snow Bird 116534	5773.90	339.85	5.89	2—7	Chequamegon Guernsey Association, Ashland, Wis.

CLASS G—Under Two and One-Half Years

°15972	Green Meadow Glorious 118308	12377.40	653.10	5.28	2—4	G. A. Cluett, Williamstown, Mass.
15979	Fanchette of Elgercon 124282	11127.30	646.57	5.81	2—1	Mrs. Gertrude L. C. Tucker, Willoughby, Ohio
15998	Ultra May King's Flora 125236	9776.80	527.22	5.39	2—2	Albert C. Loring, Mound, Minn.
15978	Imp. Empire Daisy 146168	11699.40	499.09	4.27	2—5	Hamilton Garland, Buzzards Bay, Mass.
16014	Ware Shoals Cora 122312	9946.70	481.89	4.84	2—3	Ware Shoals Mfg. Co., Ware Shoals, S. C.
15986	Fairacres Red Rose 153137	9741.00	465.59	4.78	2—1	B. F. Jones, Jr., Sewickley, Pa.
15994	Tela's Justina of Pleasant View 130251	8988.50	441.61	4.91	2—0	F. E. Fox, Waukesha, Wis.
‡¶15966	Rose Mary of Roberts 124885	7592.50	391.83	5.16	2—4	R. O. Hargrave, Roberts, Wis.
15983	Snowball of Girdle Ridge 126385	7177.30	372.02	5.18	2—2	William Fahnestock, Katonah, N. Y.
‡¶16018	Iris of Roberts 131047	6747.10	371.49	5.51	1—11	J. S. Govin & Son, Menomonie, Wis.
15975	Doris Virginia 126552	7443.00	366.02	4.92	1—11	M. N. Keith, Warrenton, Va.
15982	Snowdrift of Girdle Ridge 122182	5848.80	340.98	5.83	2—4	William Fahnestock, Katonah, N. Y.
16004	Stockdale May Rose Girl 120212	6330.90	330.50	5.22	2—5	Hynicka Brothers, Lebanon, Pa.

Bulls Admitted to the A. R. by Daughters Whose A. R. Numbers Appear in Brackets

DON OF BUENA VISTA HILL FARM 38854 [15955-15970]
JOLLY PIONEER OF BEAVER RIDGE 43465 [15982-15983]
QUEEN'S ULTRA MAY KING 58410 [15124-15998]
TRIPLE GOLDEN BOY 43140 [15841-16004]
DUKE OF MEADOWSLOPE 43860 [13719-16009]
PHILLIP OF HERODALE 55415 [14929-16015]
FOCH DE LA FONTAINE (R. G. A. S. 4240 P. S.) [15941-15978]
MILFORD LAD OF CHILMARK 32068 [12342-15988]
HIGH POINT GLORY BOY 42425 [15960-16001]
LORD CHARMANTE OF BEAVER RIDGE 37850 [15485-16007]
FLORHAM JUDGE 58356 [15840-16014]
JACQUEMINOT'S CORPORAL 57519 [15966-16018]
GLOVER OF MAYESVILLE 33914 [11077-16020]

Double Letter Class¶ Triple Letter Class*** Class Leader† Exceeds Requirements by 100% or over° 1 day test‡ 1 & 2 day test*
Re-entries R

TEN LEADING COWS
IN THE SEVERAL CLASSES OF THE ADVANCED REGISTER

		Lbs. Milk	% B. F.	Lbs. B. F.	% of requirement
CLASS A Five Years and Over** Minimum Requirement 400.0 lbs. Butter Fat. Includes Both the Single and Double Letter Classes.	Countess Prue 43785 A. R. 6909	18626.9	5.92	1103.28	275.8
	Murne Cowan 19597 A. R. 1906	24008.0	4.57	1098.18	274.5
	May Rilma 22761 A. R. 1726	19673.0	5.46	1073.41	268.4
	Nella Jay 4th 38233 A. R. 3194	20709.9	4.92	1019.25	254.8
	Langwater Nancy 27943 A. R. 1826	18783.5	5.39	1011.66	252.9
	Dairy Maid Queen of Spring Hill 74067 A. R. 8231	18180.7	5.56	1011.18	252.8
	Langwater Hope 27946 A. R. 1978	19882.0	5.05	1003.17	250.8
	Lillia of Iowa 2d 61500 A. R. 7589	18520.1	5.39	998.40	249.6
	Yeksa's Tops of Gold's Fannie 22362 A. R. 2394	19794.9	4.96	981.53	245.4
	My Fancy of Falcon's Flight 42999 A. R. 7296	18214.7	5.38	979.11	244.8
CLASS B Four and One-Half to Five Years** Minimum Requirement 381.8 lbs. Butter Fat. Includes Both the Single and Double Letter Classes.	Edna of Mountain View 70827 A. R. 8706	16151.6	5.78	933.05	234.7
	Marshie D. V. 67481 A. R. 6858	14729.9	6.21	915.05	229.0
	Dairymaid of Pinehurst 24656 A. R. 843	17285.3	5.27	910.67	234.5
	Kate of Farview 82754 A. R. 11926	19227.8	4.71	905.65	229.3
	Brookmead's Starlight 73133 A. R. 10041	17078.2	5.10	870.78	218.4
	Criterion's Clara Bella 76128 A. R. 12801	15709.3	5.45	856.21	217.4
	Georgina's Dorothy 68387 A. R. 9074	17292.4	4.84	836.79	214.6
	Masher's Countess of Dellwood 72081 A. R. 7650	15274.9	5.45	832.23	218.0
	Brownie of Linwood 60747 A. R. 6804	16296.8	5.10	831.07	215.5
	Bessie of Orndale 88277 A. R. 10908	14588.4	5.69	830.40	211.0
CLASS C Four to Four and One-Half Years** Minimum Requirement 363.5 lbs. Butter Fat. Includes Both the Single and Double Letter Classes.	Norman's Missaukee Red Rose 89724 A. R. 10844	17527.2	5.14	900.70	239.3
	Gertrude Claire 99550, A. R. 15917	18942.5	4.72	893.41	243.2
	Pearl Rose of the Glen 47414 A. R. 4900	16855.6	5.25	884.21	231.8
	Winnie of Roughwood 96448 A. R. 12643	16185.5	5.46	883.14	231.4
	Langwater Zara 89273 A. R. 10632	14653.6	5.85	857.58	226.6
	Azucena's Pride 2d 24957 A. R. 1469	16203.9	5.28	855.70	232.7
	Murne's Apple Bud of A. D. F. 83445 A. R. 10067	14691.5	5.82	854.73	223.9
	Governor's Pauline 30472 A. R. 2441	14930.0	5.66	844.47	226.8
	Mixter Fairmaid 87594 A. R. 9828	14713.4	5.71	839.54	227.4
	Bob's Elderon Mable 97880 A. R. 15484—CC	16952.3	4.82	816.90	222.0
CLASS D Three and One-Half to Four Years** Minimum Requirement 345.3 lbs. Butter Fat. Includes Both the Single and Double Letter Classes.	La Noce's May Rose 91329 A. R. 11788	18119.9	5.15	932.84	266.0
	Dolly Dimple 19144 A. R. 628	18458.8	4.91	906.89	256.5
	Cherub's Cora of Shorewood 83706 A. R. 9683	15498.9	5.61	869.56	246.8
	*Caribou Rosalie 131869 A. R. 13845	15721.6	5.29	832.17	231.9
	Pearl's Orpha 98424 A. R. 14851—DD	15149.6	5.47	828.94	239.1
	Rilma of Bay Cliffs 93480 A. R. 11549—DD	15684.7	5.24	821.70	232.9
	Rockingham Maid 94933 A. R. 12060	15433.2	5.32	820.42	229.6
	Clover of Pencoyd 3d 48274 A. R. 4832	14360.3	5.70	818.04	235.7
	Langwater Heroine 49483 A. R. 5292	16221.1	4.97	805.64	228.7
	Mignonette of Rich Neck 36828 A, R. 3054	14304.9	5.60	800.77	226.1
CLASS E Three to Three and One-Half Years** Minimum Requirement 327.0 lbs. Butter Fat. Includes Both the Single and Double Letter Classes.	Afterglow of Roughwood 84605 A. R. 10106	16815.7	5.22	878.16	255.1
	Jehanna Chene 30889 A. R. 2588	16186.7	5.33	863.36	251.1
	Dairymaid of Pinehurst 24656 A. R. 843	14562.4	5.91	860.26	260.3
	Imp. Donnington Goldie 5th 59866 A. R. 4811	17861.7	4.46	796.52	239.2
	Golden Secret's Pearl 77034 A. R. 8595	17044.6	4.66	794.40	230.1
	Beacon Hill Rose Queen 97102 A. R. 13797	15748.1	4.96	781.53	229.3
	Lassie of Rising Sun 92893 A. R. 12981	14038.2	5.54	777.26	234.3
	Lillia of Iowa 2d 61500 A. R. 7589	14239.3	5.43	773.03	233.5
	Glenwood's Buttercup 48137 A. R. 3224	13728.9	5.61	769.82	226.6
	Daisy of Chicona 94894 A. R. 13460—EE	12015.2	6.23	748.05	222.2
CLASS F Two and One-Half to Three Years** Minimum Requirement 308.8 lbs. Butter Fat. Includes Both the Single and Double Letter Classes.	Brightness of Indian Bridge 85110 A. R. 11524	14460.0	5.71	826.03	258.2
	Nella Jay of Pencoyd 77520 A. R. 8730	16325.6	4.97	810.63	250.3
	Katherine's Trixie 100396 A. R. 8580	18495.7	4.28	791.48	254.0
	Merry Lillian 118270 A. R. 15935	12625.9	6.13	774.54	245.9
	Langwater Hope 27946 A. R. 1978	15078.8	5.13	773.59	247.8
	Imp. Pearl of Rocque a Boeuf 94324 A. R. 11671	12929.3	5.98	773.39	242.4
	Emmadine Masherlette 109227 A. R. 13265	16604.0	4.62	767.59	246.2
	Dorothy of Brookdale 103307 A. R. 11193	15927.7	4.80	764.51	235.5
	Jesebel of Edgemoor 52584 A. R. 6195	12434.9	6.02	748.32	239.1
	Mixter Faithful 101637 A. R. 11670—FF	12601.9	5.91	744.69	241.2
CLASS G Under Two and One-Half Years** Minimum Requirement 290.5 lbs. Butter Fat. Includes Both the Single and Double Letter Classes.	Procris Snowdrop 120156 A. R. 14306	15487.7	5.31	822.17	278.8
	Shuttlewick Levity 101850 A. R. 13362	16896.7	4.76	804.44	273.8
	Ultra of Edgemoor 107121 A. R. 14056	13493.6	5.69	767.42	248.8
	Norman's Missaukee Red Rose 89724 A. R. 10844—GG	15122.3	5.03	760.72	254.3
	Ultra Celia 72478 A. R. 8206	12566.2	6.01	755.83	246.4
	Langwater Phyllis 70607 A. R. 6614	13288.4	5.62	746.23	244.7
	Brookmead's Dorothy 55715 A. R. 6082	14179.4	5.23	742.08	248.1
	White's Royal Lassie 111467 A. R. 15197	13407.2	5.53	741.16	244.1
	Merry Rose Maid 105929 A. R. 13048—GG	13138.4	5.63	740.00	244.2
	Cherry of Edgewater 38413 A. R. 3361	13454.2	5.45	732.97	241.0

Average Yield of 70 Class Leaders: 16019.94 lbs. Milk; 849.98 lbs. Butter Fat; 5.31 per Cent

The above are as they appeared Feb. 1, 1925

SUMMARY OF 19115 ADVANCED REGISTER RECORDS

	Records	Lbs. Milk	Lbs. B. F.	Per Cent.
Class A	5740	10070.94	528.60	4.940
Class B	1227	10289.52	513.08	4.986
Class C	1492	9936.66	500.53	5.037
Class D	1635	9573.98	485.06	5.066
Class E	1890	8988.54	451.82	5.027
Class F	2324	8713.97	438.50	5.032
Class G	4807	8371.95	418.34	4.997
	19115	9521.90	475.41	4.993

Milk Production

Best Year's Record 24008.0 lbs.
Av. Ten Largest Record 20249.16 lbs.

Butter Fat Production

Best Year's Record 1103.28 lbs.
Av. Ten Largest Records 1027.92 lbs.

HONORABLE MENTION

Largest Record for which Certificate has been written since last issue of JOURNAL: Langwater Heritage 77997, Re-entry: 18596.30 lbs. milk; 876.89 lbs. butter fat in Class A.

*First appearance in this list.

**Requirements: For each day over the minimum age add 0.1 lb. butter fat to the minimum requirement.

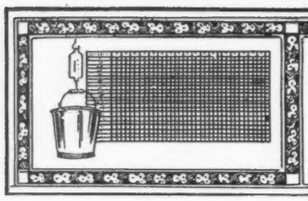

TEN LEADING COWS
IN THE SEVERAL CLASSES OF
THE ROLL OF HONOR

		Lbs. Milk	% B. F.	Lbs. B. F.	% of requirement
CLASS AA Five Years and Over** Minimum Requirement 400.0 lbs. Butter Fat. Must carry a calf for at least 265 days of the record.	Pearl's Dot 57445 A. R. 6140	19602.5	4.93	965.80	241.5
	Jean Du Luth Coronet 52816 A. R. 6392	20004.0	4.76	952.27	238.1
	Duchess Ruth 47060 A. R. 3523	14644.2	5.81	850.49	212.6
	Blossom of Bowood 62681 A. R. 7971	14079.7	5.93	835.40	208.9
	Elm Road Lady Rilma 65584 A. R. 14430	19003.4	4.39	834.36	208.6
	Janet of Prospect Hill 79916 A. R. 10473	18536.7	4.47	828.06	207.0
	Ashley's Queen 49257 A. R. 10769	16173.7	5.09	822.79	205.7
	Carwytham Queen 41121 A. R. 4456	15788.4	5.17	816.27	204.1
	Fern of Glenville 67181 A. R. 9112	15157.6	5.38	815.62	203.9
	Carrie of Hillhurst 34864 A. R. 5973	15307.8	5.32	814.83	203.7
CLASS BB Four and One-Half to Five Years** Minimum Requirement 381.8 lbs. Butter Fat. Must carry a calf for at least 265 days of the record.	Miss Bella of Rocky Reach 2d 68460 A. R. 12254	15084.0	5.47	825.31	206.8
	King's Itchen Goldie 96339 A. R. 13487	14371.9	5.66	813.32	210.2
	Park's Judith Beauty 76118 A. R. 8533	15338.8	5.01	768.50	196.0
	May Rose of Westbrook Farm 56445 A. R. 7991	15530.0	4.87	757.07	194.9
	Duchess France of Walnut Glens 3d 71860 A. R. 12072	15591.0	4.84	755.04	188.9
	Ingleside Queen May Rose 76205 A. R. 8873	13590.5	5.55	754.47	193.3
	Rose Queen of Edgemoor 79092 A. R. 14055	13130.9	5.67	744.32	186.5
	Beauty of Chicona 65537 A. R. 8111	13563.7	5.48	742.69	186.9
	Kate's Princess Jewel of Springcrest 63736 A. R. 9722	14683.1	4.97	729.22	185.3
	Imp. Polly Camp of Mara Alva 68154 A. R. 10374	12450.3	5.74	714.57	186.6
CLASS CC Four to Four and One-Half Years** Minimum Requirement 363.5 lbs. Butter Fat. Must carry a calf for at least 265 days of the record.	Bob's Elderon Mable 97880 A. R. 15484	16952.3	4.82	816.90	222.0
	Linden Girl of Harbor Hill 3d 58625 A. R. 4651	15032.9	5.23	785.89	207.0
	Galaxy's Violet of Mara Alva 74195 A. R. 11525	13722.2	5.69	781.11	213.7
	Lola of Crystal View 99675 A. R. 15965	14561.6	5.28	768.72	202.7
	Silver Star of Jean Du Luth 84246 A. R. 10460	14659.1	5.19	761.46	201.2
	Convent's Duvallerie's Yvonne 82012 A. R. 13059	13020.8	5.64	733.77	194.9
	Blanche of Sulphur Springs 82252 A. R. 13264	14209.4	5.16	732.84	194.1
	Masher's Pansy of Clover Lawn 89919 A. R. 10521	13474.9	5.22	703.76	191.2
	Langwater Gardenia 74565 A. R. 11422	13819.9	5.04	696.23	190.3
	Idyl of Koshkonong Place 48151 A. R. 5684	14466.3	4.74	685.98	182.5
CLASS DD Three and One-Half to Four Years** Minimum Requirement 345.3 lbs. Butter Fat. Must carry a calf for at least 265 days of the record.	Pearl's Orpha 98429 A. R. 14851	15149.6	5.47	828.94	239.1
	Rilma of Bay Cliffs 93480 A. R. 11549	15684.7	5.24	821.70	232.9
	Katonah's Dew Drop 76698 A. R. 8584	16505.5	4.76	786.04	217.3
	Imp. Angulosa's Blanche of Langwater 110748 A. R. 14758	13562.3	5.39	730.40	208.3
	Lady Mary of Sunnygables 101475 A. R. 14487	15674.3	4.61	722.86	202.6
	Star's Welcome 99399 A. R. 14885	14215.7	5.00	710.36	199.3
	Milford of Bethany 65962 A. R. 7334	13727.6	5.16	708.81	195.2
	Langwater Fairy 97979 A. R. 15116	13605.0	5.14	699.48	197.6
	Clara's Lily of St. Croix 76288 A. R. 10749	10919.7	6.28	685.66	190.2
	Violet of Orchard Springs 102631 A. R. 15311	11934.5	5.71	680.92	188.0
CLASS EE Three to Three and One-Half Years** Minimum Requirement 327.0 lbs. Butter Fat. Must carry a calf for at least 265 days of the record.	Daisy of Chicona 94894 A. R. 13460	12015.2	6.23	748.05	222.2
	Brilliant Lassie 86452 A. R. 11008	13870.0	5.38	746.32	217.3
	Goldmead's Bright Star 102077 A. R. 14720	15233.5	4.78	727.71	215.2
	Clarabelle of the Rancho 121269 A. R. 11974	11890.3	6.08	723.32	219.3
	Missaukee Sally 103153 A. R. 13266	13199.2	5.47	722.15	210.0
	Daisy of Mobjack 85119 A. R. 12163	12860.3	5.61	722.07	213.1
	Golden Princess of Sunnygables 102966 A. R. 14741	15496.0	4.62	716.51	211.9
	Dairydette's Verena of Chippewa 88813 A. R. 12523	13368.8	5.22	697.87	207.6
	Early Dawn 83549 A. R. 11278	10882.6	6.31	686.70	208.0
	Lucky Girl of the Rancho 120783 A. R. 11818	15265.5	4.40	672.32	201.2
CLASS FF Two and One-Half to Three Years** Minimum Requirement 308.8 lbs. Butter Fat. Must carry a calf for at least 265 days of the record.	Mixter Faithful 101637 A. R. 11670	12601.9	5.91	744.69	241.2
	Guernest Ruth 76671 A. R. 9392	14357.2	5.17	742.88	231.9
	Golden Coronet of Jean Du Luth 81283 A. R. 10315	12253.5	5.95	729.66	231.3
	Ma Floreine 90747 A. R. 12100	11186.7	6.22	695.55	220.7
	Imp. Rosie II. of Vimiera 93734 A. R. 11356	13396.9	5.14	688.35	211.2
	Red Echo Jessica 122562 A. R. 15953	11737.4	5.84	685.42	218.6
	Westview Eulalie 101869 A. R. 14431	12058.5	5.68	684.41	212.6
	Cherub's Promise of Shorewood 83709 A. R. 10800	12311.2	5.55	683.54	213.3
	Victor's Annie of Fern Crest 108419 A. R. 14760	13144.3	5.18	680.48	209.3
	Easter Lily of Shady Lane 111613 A. R. 14320	13452.6	5.00	672.77	214.5
CLASS GG Under Two and One-Half Years** Mininum Requirement 290.5 lbs. Butter Fat. Must carry a calf for at least 265 days of the record.	Norman's Missaukee Red Rose 89724 A. R. 10844	15122.3	5.03	760.72	254.3
	Merry Rose Maid 105929 A. R. 13048	13138.4	5.63	740.00	244.2
	Imp. Prospect's Rose des Houards 89003 A. R. 7549	13157.8	5.52	726.85	247.4
	Tuscarora Ledyard Blossom 92158 A. R. 10732	12620.6	5.60	707.03	237.4
	Maple Glen Miss Frost 89053 A. R. 10888	13165.6	5.26	692.76	227.4
	Pearl Rose of Beaver Ridge 63932 A. R. 7082	12390.4	5.56	688.80	225.5
	Minnehaha's Papoose 67732 A. R. 7211	11623.6	5.84	678.37	233.5
	Leda's Daisy Moon 102680 A. R. 13425	12260.8	5.43	665.95	220.1
	Dorothy of Walnut Grove 93060 A. R. 10959	13343.3	4.92	656.95	219.9
	Missaukee Sally 103153 A. R. 13266	12008.2	5.31	637.65	208.8

Average Yield of 70 Class Leaders: 14084.09 lbs. Milk; 744.40 lbs. Butter Fat; 5.29 per Cent

The above are as they appeared Feb. 1, 1925

SUMMARY OF 3186 DOUBLE LETTER RECORDS

	Records	Lbs. Milk	Lbs. B. F.	Per Cent.
Class AA	914	10199.38	510.24	5.003
Class BB	231	10196.21	510.12	5.003
Class CC	296	9609.38	482.45	5.021
Class DD	298	9394.17	471.17	5.016
Class EE	341	8860.62	448.17	5.058
Class FF	393	8573.95	451.93	5.271
Class GG	713	7966.73	408.84	5.132
	3186	9225.58	467.47	5.067

Milk Production

Best Year's Record 20004.0 lbs.
Av. Ten Largest Records 17918.87 lbs.

Butter Fat Production

Best Year's Record 965.80 lbs.
Av. Ten Largest Records 856.51 lbs.

HONORABLE MENTION

Largest Double Letter Record for which Certificate has been written since last issue of JOURNAL: Yeoman's Mixter Beauty 106001, A. R. 15987: 11647.20 lbs. milk; 653.87 lbs. butter fat in Class CC.

**Requirement: For each day over the minimum age add 0.1 lb. butter fat to the minimum requirement.

TEN LEADING COWS
IN EACH OF THE SEVERAL CLASSES OF THE FARMER'S DIVISION

		Lbs. Milk	% B. F.	Lbs. B. F.	% of requirement
CLASS AAA Five Years and Over** (Minimum requirement 360 lbs. Butter Fat)	Ada's Queen of Dean Valley 71095 A. R. 10119	11781.3	4.72	556.44	154.6
	Sharon Bell 76326 A. R. 8166	8912.6	6.15	548.12	152.3
	Stella's Lily 49984 A. R. 14482	11344.8	4.53	513.58	142.7
	Imp. Lady Fanny of La Grande Maison 57648 A. R. 13525	10394.0	4.85	503.63	139.9
	Iris's Lass 54838 A. R. 6663	10556.6	4.75	501.83	139.4
	Gilmore's Folly Girl 73600 A. R. 15236	9092.8	5.51	500.67	139.1
	Gertrude of Oak Hill 78328 A. R. 13998	8833.9	5.64	497.95	138.3
	Primrose of Oaklee 116077 A. R. 12536	11078.2	4.45	492.93	136.9
	Masher's Flavia 29972 A. R. 4106	10645.8	4.61	490.32	136.2
	Lord Butterfield's Folly Girl 62398 A. R. 14286	9409.1	5.03	473.68	131.6
CLASS BBB Four and One-Half to Five Years** (Minimum requirement 341.8 lbs. Butter Fat)	Anton's Lucile Primrose 71074 A. R. 11493	10084.1	5.69	573.75	167.6
	Gilmore's Tipperary 82359 A. R. 14284	9253.7	5.11	472.97	133.9
	Missy May Belle 73303 A. R. 12441	8351.3	5.59	466.87	130.1
	Trevose Maid 76616 A. R. 12793	10699.4	4.31	461.37	130.8
	Yeksahurst Maude 82528 A. R. 13888	8552.7	4.84	413.99	118.9
	Sequel's Rosy of Maple Grove 86385 A. R. 11861	7414.2	5.54	410.75	114.5
	Louise of Lu-Alyn 3d 82142 A. R. 9305	7338.4	5.44	399.00	114.8
	Lord Rose Mar's Neshobe 75148 A. R. 12778	6870.5	5.76	395.46	115.3
	Goldy's Gladys of Rose Point 75265 A. R. 13119	8229.3	4.79	394.57	111.5
	Miss Jennie Wren 64231 A. R. 10300	8245.2	4.73	390.31	108.9
CLASS CCC Four to Four and One-Half Years** (Minimum requirement 323.5 lbs. Butter Fat)	Sharon Bell 76326 A. R. 8166	9171.9	5.90	541.36	165.5
	Edgerton's Marvina 88619 A. R. 13082	8561.5	5.82	498.19	146.5
	Gilmore's Y. Girl 90004 A. R. 15026	9303.4	4.89	455.02	137.9
	Jewel of Tile Spring Farm 79760 A. R. 12174	7731.4	5.43	420.08	129.3
	Cowslip of Little Farm 109960 A. R. 14230	7391.3	5.66	418.58	122.8
	Mixter Vesta Dean 79730 A. R. 12547	9555.0	4.32	412.30	122.5
	Clover Lawn's Fancy 81057 A. R. 13208	7963.3	5.15	410.22	122.6
	Dorothy's Star's Choice Maiden 82981 A. R. 14214	6695.7	5.87	392.82	116.6
	Glenwood Beauty of Oaklee 122742 A. R. 15753	8052.6	4.61	370.99	113.0
	Beauty's Yeksa of Spring Ridge 85327 A. R. 13273	6470.6	5.52	357.41	107.2
CLASS DDD Three and One-Half to Four Years** (Minimum requirement 305.3 lbs. Butter Fat)	Dora's Ida of Grove Farm 89200 A. R. 13211	8313.7	5.61	466.20	150.2
	Gerar Richmond 80034 A. R. 12675	7826.4	5.89	461.17	143.1
	Yeksa Queen of Bailey Falls 88398 A. R. 13204	8477.0	5.18	439.47	137.1
	Azalia's May Rose 83369 A. R. 12695	8823.9	4.89	431.29	134.1
	Geoffrey's Princess Ena 105243 A. R. 15735	7503.5	5.38	403.78	126.7
	Deer of Falmouth 81594 A. R. 12922	7540.5	5.33	401.98	125.8
	Mayflower Jehanna 77092 A. R. 11466	7841.9	5.08	398.03	123.7
	Elsie of Cloverleaf Stock Farm 105032, A. R. 15408	7158.5	5.24	374.80	117.8
	Quicksilver Annette 102468 A. R. 15817	6466.6	5.38	348.01	107.8
	Lone Tree Linda 113775 A. R. 15821	5725.2	5.78	330.65	107.9
CLASS EEE Three to Three and One-Half Years** (Minimum requirement 287.0 lbs. Butter Fat)	Foshay's Jeanette 100220 A. R. 13665	8345.0	5.62	468.68	157.2
	Margery Verna 81960 A. R. 10659	8587.3	5.09	436.67	148.6
	Cherry of Tile Spring Farm 90661 A. R. 12345	7743.0	5.27	408.10	141.4
	Springdale Rose 112787 A. R. 15956	7950.6	5.13	407.55	136.2
	*Pet of Midvalley 116150 A. R. 16013	8068.7	4.98	402.20	134.9
	Brookdale Bettie 105672 A. R. 13313	7142.6	5.54	395.86	135.8
	Reaper's Rosemary of Oak Hill 90428 A. R. 13411	7564.6	5.20	393.65	129.2
	Imp. Flossie Lee of Jean Du Luth 93870 A. R. 12638	7431.6	5.21	387.04	126.9
	Lady Consolation of Haddon 85031 A. R. 12074	7519.0	5.05	379.84	127.7
	May Rose Goldleaf 87034 A. R. 12971	7921.6	4.79	379.16	126.3
CLASS FFF Two and One-Half to Three Years** (Minimum requirement 268.8 lbs. Butter Fat)	Oregon Pet 112652 A. R. 15754	8849.0	5.85	517.30	181.9
	Mayflower's Fawn Face 92475 A. R. 13794	8503.4	5.20	442.06	155.3
	*Stillaguamish Fluff 121307 A. R. 16008	8590.2	5.11	438.57	157.5
	Elmway's Harriet 119208 A. R. 15594	6755.3	5.97	403.13	147.8
	Cifs's Pearl 90009 A. R. 11780	7851.1	4.99	391.94	139.3
	Buckeye Patience of Davis Farms 108582 A. R. 14481	7278.9	5.20	378.38	139.3
	Galaxy May of Chestnut Ridge 97031 A. R. 13338	7376.0	5.04	371.81	131.1
	Cifs's Beauty 103350 A. R. 13767	6666.4	5.57	371.47	135.1
	Queen's Ruby 95304 A. R. 12418	6563.7	5.63	369.88	135.0
	Fanstay's Kala 103816 A. R. 14152	6845.5	5.26	359.74	131.8
CLASS GGG Under Two and One-Half Years** (Minimum requirement 250.5 lbs. Butter Fat)	Queen of Greenvale 94039 A. R. 11774	7680.8	5.26	403.82	153.3
	Stockdale Lassie 97703 A. R. 12505	9094.6	4.44	403.63	153.4
	Jeannette's Ultra Maid 118782 A. R. 15721	7541.5	5.30	399.44	154.5
	Springdale May Lyndora 126067 A. R. 15836	8435.9	4.73	399.36	151.3
	Tuscarora King's Betty 104358 A. R. 12779	7198.5	5.52	397.36	156.7
	Cora's Tristan of Spring Ridge 101823 A. R. 13272	8340.9	4.66	388.92	145.0
	Foshay's Jeannette 100220 A. R. 13665	6580.6	5.66	372.66	140.5
	Quicksilver's Beauty 129526 A. R. 15936	6146.3	6.03	370.86	148.0
	Goldseeker's Nellie of Stockdale 115665 A. R. 15066	7013.3	5.26	369.82	140.7
	Brechinwood's Fashion Violet 149325 A. R. 15287	6503.7	5.34	347.17	134.4

Average Yield of 70 Class Leaders: 8167.88 lbs. Milk; 424.95 lbs. Butter Fat; 5.20 per Cent

The above are as they appeared Feb. 1, 1925

SUMMARY OF 135 TRIPLE LETTER RECORDS

	Records	Lbs. Milk	Lbs. B. F.	Per Cent.
Class AAA	32	8909.12	436.09	4.895
Class BBB	12	8404.78	425.79	5.066
Class CCC	11	8004.47	419.08	5.236
Class DDD	12	7447.33	390.04	5.237
Class EEE	14	7710.27	393.80	5.107
Class FFF	18	7394.60	383.86	5.191
Class GGG	36	6550.57	330.08	5.039
	135	7705.43	390.07	5.062

Milk Production

Best Triple Letter Record 11781.3 lbs.
Av. Ten Largest Records 10744.43 lbs.

Butter Fat Production

Best Triple Letter Record 573.75 lbs.
Av. Ten Largest Records 525.49 lbs.

HONORABLE MENTION

Largest Triple Letter Record for which Certificate has been written since last issue of JOURNAL: Stillaguamish Fluff 121307, A. R. 16008: 8590.20 lbs. milk; 438.57 lbs. butter fat in Class FFF.

*First appearance in this list. **Requirement: For each day over the minimum age add 0.1 lb. butter fat to the minimum requirement.

WHAT THE COWS ARE DOING

Their latest credits in the Advanced Register

***SPECIAL NOTE:** This list contains the monthly and total credits as checked at the time of going to press. Any omissions or back credits given signify that either data had not been received in time or are held pending verification. These credits are subject to verification and correction until final approval and acceptance and are all made on the two-day basis except where specially noted.*

Name and Number	Class	Days	Month	Month Credit Lbs. Milk	Month Credit % Fat	Month Credit Lbs. B. Fat	Total Credit Lbs. Milk	Total Credit Lbs. B. Fat
ABELL, C. B., LOWRYS, S. C.								
Nelly of Sandy Lane 118592	F	365	Nov	228.6	5.57	12.73	10869.5	507.90
ADAMS, W. R., HIGHLAND STOCK FARM, MANKATO, MINN. 1 day test.								
Beauty Queen of Highland 103237	C	289	Nov	798.9	6.16	49.21	9357.5	499.66
Grace's Duchess of Highlands 130279	G	365	Nov	515.2	6.71	34.57	11315.1	638.57
Lassie's El Mere 104296	C	272	Nov	801.2	6.37	51.04	11173.4	568.73
Merry Girl of Highlands 133201	F	116	Nov	933.4	4.65	43.40	3734.3	164.47
Tessie Highlands 81850	A	365	Nov	907.7	5.51	50.01	14450.7	740.28
Tessie's Delight 126294	E	5	Aug	135.2	5.01	6.77		
		35	Sept	992.1	5.01	49.70		
		66	Oct	1039.9	4.67	48.56		
		96	Nov	971.5	4.74	46.05	3138.7	151.08
s. Squire Charmant 39145 A. R.								
d. Tessie Highlands 81850								
ADKINS, B. F., COSQUAY FARM, HEBRON, MD.								
Cosquay's Rosalind 131419	F	142	Nov	935.6	4.97	46.50	64646.2	212.87
Cosquay's Sweet Rose 131418	D	30	Nov	1086.3	4.16	45.19		
s. Cosquay Starlight 59625								
d. Golden Nell of Cosquay 96938								
Imp. Lady Cherub of Mara Alva 77240	A	133	Nov	1039.0	4.48	46.55	5358.3	219.07
Imp. Nelly of Penrose 93848	A	204	Nov	801.2	4.59	36.78	7500.3	335.78
Red Rose of Cosquay 2d 112284	D	172	Nov	814.9	5.73	46.69	5745.8	287.37
Rosalie of Cosquay 2d 99021	B	232	Nov	1170.8	5.15	60.30	10191.7	484.46
Imp. Sweet Nicolle's Primula of Mara Alva 77222	A	184	Nov	1165.7	4.65	54.21	8478.9	363.65
AGNEW, J. S., INVERNESS FARM, BURKEVILLE, VA. 1 day test.								
Bound Brook Lady 172172	F	87	Nov	1021.4	4.87	49.74	3038.4	125.94
Glen Gable Emblem 2d 171362	E	122	Nov	777.4	5.94	46.18	3851.1	185.71
Mabel of Wasteland 59727	A	77	Nov	1005.5	4.77	47.96	2620.6	115.07
Miss Cernavoda of Guernsey Hill 69568	A	16	Oct	465.0	4.32	20.09		
		46	Nov	1035.6	4.97	51.47	1500.6	71.56
s. Jeannette's Stranford of Pinehurst 15027								
d. Allys 2d 27015								
Rhoda of Hammond 90059	A	77	Nov	1002.5	4.34	43.51	2607.0	103.11
ALLEN, H. M., SWEET SPRINGS FARM, TROY, OHIO.								
Dolly of Sweet Springs 67793	A	122	Nov	1054.4	5.03	53.04	4543.0	202.39
Sweet Springs Pride 107034	A	78	Nov	1179.1	4.85	57.19	3199.8	156.21
AMES, F. L., EST., NORTH EASTON, MASS.								
Langwater Recollection 95139	A	153	Nov	1024.5	5.06	51.84	6078.7	291.42
Imp. Maud of Langwater 137106	D	153	Nov	962.7	5.30	51.02	5654.8	266.01
ANDERSON, BRUCE, RUSTBURG, VA.								
Pink's Rose of Pine Grove 77497	A	123	Nov	1052.0	4.01	42.19	4421.5	188.68
ANDRUS, H. F., YONKERS, N. Y.								
Saugerties Ultra Lucy 136937	F	30	Nov	943.7	5.23	49.36		
s. Ultra May King 27600 A. R.								
d. Dora of Allen Farms 59745 A. R. 8750								
AYERS, W. LENDALL, AYERS FARMS, AUGUSTA, MAINE.								
Dorothy Glen of Spaulding Farm 69643	A	320	Nov	824.5	5.66	46.67	11372.4	633.10
BABCOCK, H. E., INLET VALLEY FARMS, ITHACA, N. Y. 1 day test.								
Broadlawn Bessie 92043	A	18	Nov	647.2	4.70	30.42		
s. Chilmark Rival May Rose 34189 A. R.								
d. Bell's Bessie of Broadlawn 49977								
BABCOCK, H. E. & MILLARD, B. N., INLET VALLEY FARMS, ITHACA, N. Y.								
Doris Bell 55294	A	358	Oct	604.0	5.50	33.22	14471.2	644.67
BABSON, FRED K., FOUR PINE FARM, HINSDALE, ILL. 1 day test.								
Daisy of Tristram Farm 90147	A	352	Oct	363.1	7.05	25.60	10620.0	584.93
Glenwood's Richesse of Tristram Farm 83944	A	297	Oct	290.6	5.91	17.17		
		327	Nov	48.1	5.91	2.84	9247.8	425.24
King's Beldame of Four Pine 111671	D	196	Nov	719.9	6.24	44.92	5508.9	319.07
King's Carmita of Four Pine 115200	F	365	Nov	83.4	6.87	5.73	9743.1	581.90
King's Celia of Four Pine 128141	G	326	Nov	625.7	6.02	37.67	9306.4	503.31
King's Clara of Four Pine 128142	F	139	Nov	1068.1	5.48	58.53	5105.5	266.35
King's Corinna of Four Pine 118935	F	345	Nov	749.8	5.17	38.76	9579.8	475.65
King's Dalena of Four Pine 133275	G	91	Nov	951.6	4.58	43.58	2809.8	128.94
Rody of Dreamwold 100786	B	102	Nov	1219.1	5.06	61.69	4312.2	202.61
Romala of Dreamwold 105155	D	365	Nov	141.5	6.70	9.48	9208.4	494.39
BACON, ROBERT, MRS., THE ROBERT BACON FARM, WESTBURY, N. Y.								
Aster of Fernbrook 106936	C	266	Nov	691.7	5.20	35.97		
		297	Dec	665.7	5.52	36.75	10581.2	523.29
Knollwood Fidelity 130957	F	71	Nov	756.5	5.23	39.56		
		102	Dec	707.5	5.66	40.04	2568.7	128.76
Saugerties Romana 132574	G	272	Nov	924.2	5.72	52.86		
		303	Dec	979.5	6.33	62.00	9835.7	516.79
Ultra Freesia of Fernbrook 106934	D	344	Nov	893.9	5.78	51.67		
		365	Dec	570.7	6.54	37.32	13524.7	761.87
BAILEY, HARRY, BEECHFORD FARMS, MOUNT TREMPER, N. Y.								
Beechford's Rosemary 125589	G	310	Nov	714.5	6.42	45.87		
		341	Dec	726.8	6.34	46.08	10182.7	568.02
Beechford's Sunny Rose 137387	F	19	Oct	690.0	4.82	33.26		
		49	Nov	1087.0	4.82	52.39		
		80	Dec	1061.4	4.80	50.95	2838.4	136.60
s. Florham Laddie 20431 A. R.								
d. Sunnyside Fancy 73172 A. R. 9920								
Elsie Clyde of Beechford 125588	G	312	Nov	707.2	6.04	42.71		
		343	Dec	684.7	5.89	40.33	8991.3	474.78
Gayhead's Ultra Beatrice 107063	D	365	Nov	473.2	6.23	29.48	10208.1	559.79

Guernest Melba 76669	A	25	Oct	1356.1	4.43	60.08		
		55	Nov	1647.0	4.43	72.97		
		86	Dec	1516.0	4.66	70.65	4519.1	203.70
s. Ne Plus Ultra 4th 29328 A. R.								
d. Buttercup's Lady of Sunnyside 46192								
Laddie's Jessie of Edgemere 67949	A	271	Nov	941.1	5.85	55.05		
		302	Dec	915.5	5.62	51.45	12601.1	656.50
Saugerties Ultra Lenore 126697	G	352	Nov	836.0	4.90	40.96	11927.6	584.66
BALLARD BROS., BALLARD FARM, NILES, MICH. **1 day test.**								
Bluebell of Ballard Farm 128914	G	291	Nov	451.7	5.94	26.83	5325.8	269.64
Lady Gay of Ballard Farm 128911	G	325	Nov	446.8	6.06	27.08	6394.8	334.18
Lena of Ballard Farm 131572	F	61	Nov	773.1	4.16	32.16	1615.9	73.04
Lucy of Ballard Farm 124058	F	340	Nov	489.5	5.74	28.10	8413.1	395.41
Rosalie of Ballard Farm 142015	G	71	Nov	763.0	4.44	33.88	1784.3	79.84
Rosamond's Lass of Ballard Farm 128913	G	238	Nov	577.4	4.40	25.41	5829.4	239.87
BANCROFT, HUGH, COHASSET, MASS.								
Elsie May of Oaks Farm 122594	G	365	Nov	121.7	5.73	6.97	12212.7	554.17
BANKS, S. E., ITHACA, N. Y.								
Dido of Banksburn 99804	B	365	Nov	526.1	5.00	26.31	14606.6	677.61
BARBOUR, W. T., BRIARBANK FARM, BIRMINGHAM, MICH.								
Briarbank Janoca 126555	G	335	Nov	365.3	6.22	22.72	7474.6	425.70
Briarbank Pava 140200	G	290	Nov	328.9	5.25	17.27	5601.5	300.30
BARKER, M. J., MRS., BEARDSLEY FARMS, GARRETSVILLE, OHIO.								
Auricula's Noble Girl 138478	F	31	Dec	1096.9	4.16	45.63		
s. Noble Masher 49534								
d. Auricula's Dewdrop 41538 A. R. 9574								
Pauline of Shady Lawn Guernsey Farm 96386	A	147	Dec	1565.8	4.99	78.13	7731.5	369.04
BARRON, C. W., THE OAKS FARM, COHASSET, MASS.								
Imp. Christine's Lily of Sarnia 75570	A	292	Nov	952.9	4.96	47.26	10910.1	531.23
Cosquay's Delight 129416	F	153	Nov	937.9	5.45	51.12	5065.5	257.56
Janie of Oaks Farm 122587	F	365	Nov	631.3	5.46	34.47	10139.0	544.43
Leader's Duchess of Oaks Farm 122589	F	365	Nov	427.0	6.27	26.77	10396.3	595.28
Leader's Modena of Oaks Farm 122592	E	88	Nov	834.0	4.88	40.70	2497.0	115.53
May King's Modena of the Oaks 87873	A	103	Nov	1253.0	5.08	63.65	4338.7	225.09
Moonlight's Golden Rose of Oaks Farm 127950	G	365	Nov	448.4	6.11	27.40	8192.3	458.87
Imp. Noble Mamy 139438	B	214	Nov	698.4	4.89	34.15	6084.2	292.24
Pinehurst Merry Queen 95384	A	65	Nov	994.7	4.11	40.88	2174.7	93.98
Imp. Princess Ena of Les Blancs Bois 111069	B	351	Nov	647.5	4.53	29.33	10827.2	492.47
Spotswood's Josephine of Oaks Farm 95244	A	160	Nov	1149.8	5.10	58.64	6570.4	313.26
Spotswood's May Queen of Oaks Farm 95245	B	365	Nov	784.1	5.64	44.22	11402.7	615.53
Spotswood's May Rose of Oaks Farm 99409	B	292	Nov	813.7	5.31	43.21	8032.7	435.62
Imp. Varclin Polly 140225	A	365	Nov	734.2	5.73	42.07	12814.3	666.19
BASSE BROS., WILLALVIN FARM, WEST ALLIS, WIS. **1 day test.**								
Annabelle of Willalvin Farm 105912	C	184	Nov	784.1	4.22	33.09	6300.4	252.91
Clovernook's Bonny Lassie 90375	A	7	Oct	240.1	5.04	12.10		
		37	Nov	1197.1	5.04	60.33	1437.2	72.43
s. Doctor of Sarnia 27514								
d. Natoma Primrose 2d 50954 A, R. 8635								
Clovernook's Queen Ada 81937	A	213	Nov	1006.9	4.50	45.31	9737.6	420.04
Fanny of Willalvin Farm 117443	E	365	Nov	288.0	5.86	16.88	9534.0	515.38
Maybelle of Willalvin Farm 113160	C	115	Nov	868.4	4.98	43.25	3936.7	176.71
May Primrose of Willalvin Farm 102659	B	171	Nov	783.4	4.87	38.15	5211.1	239.67
May Starlight of Willalvin Farm 82854	A	346	Sept	519.8	5.68	29.52		
		365	Oct	251.2	5.85	14.70	12548.2	691.00
Pearletta of Willalvin Farm 112718	D	304	Nov	695.2	5.09	35.39	9920.9	481.17
Shoreland Buttercup 108307	C	97	Nov	1141.5	4.09	46.69	3984.5	158.36
Willalvin Farm's May Bee 123794	E	150	Nov	804.3	5.26	42.31	5024.0	229.65
Willalvin Farm's Royal Bell 140426	G	8	Sept	222.3	4.33	9.63		
		39	Oct	894.4	4.33	38.73		
		69	Nov	814.8	4.39	35.77	1931.5	84.13
s. Queen's Royal of Maple Hill 60547								
d. Annabelle of Willalvin Farm 105912								
Willalvin Farm's Royal Bess 143057	G	16	Oct	464.6	3.96	18.40		
		46	Nov	976.8	3.96	38.68	1441.4	57.08
s. Queen's Royal of Maple Hill 60547								
d. Golden Bess of Grenwode 88057 A. R. 14200								
Willalvin's Royal Pearline 127323	G	356	Sept	411.4	5.23	21.52		
		365	Oct	97.2	5.23	5.08	8255.2	388.76
Willalvin's Royal Starlight 124756	G	354	Oct	661.2	5.51	36.43		
		365	Nov	229.0	5.51	12.62	10205.1	547.52
BAUMGARTENER, HENRY, EST., GRANDVIEW FARM, WRIGHTSTOWN, WIS. **1 day test.**								
Grandvu Fame 144463	G	30	Nov	827.0	4.30	35.56		
s. Dandy's Little Rapid Scout 50061								
d. Butter Belle's Dawn 79250 A. R. 10292								
BEASMAN, F. B., FAIRHAVEN FARMS, SYKESVILLE, MD.								
Charity of Fair View Farm 83351	A	196	Nov	1247.5	6.16	76.85	9371.4	471.06
Clara's Buttercup of Edgewood 95333	A	244	Nov	909.2	4.43	40.28	8212.2	366.34
Clara's Elsie of the Sycamores 111246	D	171	Nov	1171.9	5.36	62.81	6933.1	328.05
Doriance of Edgewood 75950	A	22	Nov	896.9	4.11	36.86		
s. Oscar of Flint Ledge 34470								
d. Violet's Yseult 28293								
Peerless Elite of Bellview 107208	C	104	Nov	1004.2	4.31	43.28	3423.6	134.76
Peerless Josephine 106882	C	112	Nov	905.0	4.40	39.82	3859.8	143.39
Queen Mae of Fair View Farm 60187	A	220	Nov	1035.8	4.75	49.20	8324.9	369.78
Queen's Pride of Wallbrook 75008	A	299	Nov	865.9	5.15	44.59	11118.4	562.76
Rosebud of Fair View Farm 113463	D	234	Nov	1008.7	5.47	55.18	10732.6	531.92
Violette of Cosquay 88532	A	313	Nov	880.9	4.75	41.84	10962.3	475.20
BENSON, R. LAWRENCE, COVENTRY FARM, PRINCETON, N. J.								
Imp. Charmante III. of the Glen 147940	A	224	Dec	955.0	5.76	55.01	9007.9	391.49
Coventry Blossom 137609	G	11	Dec	300.1	4.87	14.61		
s. Langwater Sybarite 63073								
d. Blossom of Bowood 62681 A. R. 7971								
Coventry Ultra Bright 124475	G	365	Dec	276.8	5.05	13.98	8342.0	419.39
Imp. Heaume's Myrtle 160675	F	214	Dec	883.7	6.11	53.99	7392.7	399.22
Langwater Proud Lady 128742	F	40	Dec	1115.4	4.55	50.75	1400.7	62.08
BENTZ, HERMAN, MORA, MINN. **1 day test.**								
Jessie of Clovermead 84609	A	275	Nov	793.4	5.75	45.62	9427.7	448.27
Mazie of Clovermead 99546	B	275	Nov	638.8	5.14	32.83	8464.3	406.57

BINGHAM, LELAND C., EDINHAM FARM, NEW MILFORD, OHIO. 1 day test.

Belvey's Pride 84813	A	16	Oct	599.4	4.50	26.97		
		46	Nov	959.4	5.25	50.37	1558.8	77.34
s. Buster of High View 31623								
d. Belvey of Manoa's May Rose Boy 52379								
Halfred Farms Hazel 116618	E	310	Nov	412.6	6.50	26.82	6470.0	346.95
Woodvale Masher's Frances 72166	A	213	Nov	672.2	5.50	36.97	6744.7	297.60
Woodvale Queen Fancy 113840	E	213	Nov	647.8	4.99	32.33	6125.0	287.11

BLACK, F. B., RAEMELTON FARM, MANSFIELD, OHIO.

Raemelton's Aurora 95256	A	365	Oct	96.5	4.91	4.74	9465.6	444.00
Raemelton's Buttercup Girl 95257	B	365	Oct	125.3	4.60	5.76	11321.5	495.90
Raemelton Violet's Jewel 113229	E	365	Oct	70.2	4.67	3.28	9008.8	382.08

BLAHNIK, JACOB J., KODAN GUERNSEY FARM, ALGOMA, WIS. 1 day test.

Daisy's Queen of Forest View 61418	A	211	Dec	822.9	6.07	49.95	7206.4	386.49
Pauline of Kodan 110933	D	339	Dec	692.3	6.06	41.95	10920.8	582.88

BOLTON, CHESTER C., FRANCHESTER FARMS, SOUTH EUCLID, OHIO.

Florrie's Dairymaid 117369	D	6	Sept	229.2	4.93	11.30		
		37	Oct	1312.4	4.64	60.90		
		67	Nov	1194.0	4.47	53.37		
		98	Dec	1057.0	5.46	57.71	3792.6	183.28
s. Florrie's Lad of Valley Ridge 51984 A. R.								
d. Ocea 50233 A. R. 13071								
Florrie's Daisy 121125	F	270	Sept	560.4	4.74	26.56		
		301	Oct	545.1	5.00	27.26		
		331	Nov	518.1	5.04	26.11		
		362	Dec	491.2	5.46	26.82	7547.4	360.67
Florrie's Dot 121467	G	301	Sept	587.5	5.26	30.90		
		332	Oct	526.4	5.56	29.27		
		362	Nov	519.6	5.64	29.31		
		365	Dec	51.2	5.64	2.89	8412.0	407.24
Florrie's Hope 131810	G	24	Aug	656.2	4.84	31.76		
		54	Sept	872.6	4.91	42.84		
		85	Oct	779.5	6.07	47.32		
		115	Nov	733.1	6.30	46.19		
		146	Dec	749.3	6.61	49.53	3790.7	217.64
s. Florrie's Lad of Valley Ridge 51984 A. R.								
d. Daisy Pearl's Daisy of A. D. F. 95496 A. R. 11796								
Florrie's Lassie 121124	F	317	Sept	558.4	5.45	30.43		
		348	Oct	554.1	6.11	33.86		
		365	Nov	307.3	5.68	17.45	7593.0	398.66
Florrie's Starlight 126963	F	112	Sept	673.3	5.62	37.84		
		143	Oct	589.7	5.87	34.62		
		173	Nov	562.2	5.88	33.06		
		204	Dec	557.0	6.77	37.71	4344.2	238.53
Magnetta of Spring Hill 113547	D	10	Oct	415.2	4.56	18.93		
		40	Nov	1323.0	4.56	60.33		
		71	Dec	1204.3	4.45	53.59	2942.5	132.85
s. Lieutenant Governor 58842								
d. Magnetta Belle 76659 A. R. 8743								

BOSWELL, H. E., BURKEVILLE GUERNSEY FARM, BURKEVILLE, VA. 1 day test.

Beatrice of Burkeville 131451	F	134	Nov	450.2	6.59	29.67	3972.7	209.42
Catherine of Burkeville 131426	F	6	July	96.4	6.18	5.96		
		37	Aug	800.8	6.18	49.49		
		67	Sept	737.6	5.03	37.10		
		98	Oct	686.5	5.38	36.93		
		128	Nov	577.7	6.52	37.67	2899.0	167.15
s. Doctor Piedmont 57455								
d. Bonnie Ann 92194								
Golden Secret's Elsie 98164	A	90	Nov	753.5	5.01	37.75	2429.4	113.96
Patience B. of Piedmont 90748	A	84	Nov	876.5	5.23	45.84	3036.2	131.10
Royal Anne 110619	B	7	Oct	292.5	4.08	11.93		
		37	Nov	1448.3	4.08	59.09	1740.8	71.02
s. Ella's Royal 48701								
d. Lila Ann 2d 69193								

BOWEN & GIEZENDANNER, OAK LAWN FARM, BARRON, WIS.

Elm Road Lydia 70795	A	227	Nov	768.1	4.05	31.11	10684.3	473.54
Fleurie of Barber Creek 130078	C	30	Nov	1021.9	5.28	53.96		
s. Caribou Gold King 32787								
d. Imp. Fleurie des Marchands II. 85174								
Heatherbell Marie of Medford 86466	A	147	Oct	1231.3	4.49	55.29		
		177	Nov	1058.8	5.21	55.16	7952.7	341.66
Sigrid Austerlitz 116005	D	6	Sept	242.5	4.79	11.62		
		37	Oct	1402.7	4.07	57.09		
		67	Nov	1277.9	4.46	56.99	2923.1	125.70
s. Craigamoor Vernette's Austerlitz 42984								
d. Minnie Stranford 74700								

BOYKIN, C. M., MAYESVILLE, S. C.

Florence Matilda 116282	D	9	Oct	392.9	4.93	19.37		
		39	Nov	1298.8	4.93	64.03	1691.7	83.40
s. Glover of Mayesville 33914								
d. Roy's Jennie 19297								

BRADLEY & STEVENS, CENTERVILLE, IOWA.

Lura Josepha 139967	C	238	Nov	927.1	3.90	36.16	10053.4	381.86

BRANDT, F. W., FENNIMORE, WIS. 1 day test.

Dame Trot of Edgemoor 107115	B	3	Oct	102.0	4.86	4.96		
		33	Nov	1261.1	4.86	61.29	1363.1	66.25
s. Pencoyd's Golden May Secret 39626 A. R.								
d. Odette of Edgemoor 65139 A. R. 7380								
Fantine of Maple Lawn 137411	F	26	Nov	717.7	4.06	29.14		
s. Madge's May King O. D. 42419								
d. Frankie of Village Park 100810								
Floral of Maple Lawn 139317	G	4	Oct	94.5	3.55	3.35		
		34	Nov	814.7	3.55	28.92	909.2	32.27
s. Madge's May King O. D. 42419								
d. Florist of Maple Lawn 52080								
Kean of Maple Lawn 139318	G	26	Nov	756.6	4.89	37.00		
s. Madge's May King O. D. 42419								
d. Kate of Mound City 88060								
Maple Lawn Chrissie 131619	E	2	Oct	72.5	4.93	3.57		
		32	Nov	1280.2	4.93	63.11	1352.7	66.68
s. Madge's May King O. D. 42419								
d. Kate of Mound City 88060								

BRANT, D. O., BRANT RANCHO, OWENSMOUTH, CALIF. 1 day test.

Cornelia of the Rancho 173764	D	6	Sept	213.4	4.20	8.96		
		37	Oct	1229.7	3.93	48.33		
		67	Nov	1144.4	4.10	46.92	2587.5	104.21
s. Brookmead's White Face 32211 A. R.								
d. Corfu of Hillside 70111 A. R. 7316								
Henrietta of Bon Ayre 126340	E	84	Nov	1004.9	4.93	49.54	2884.6	139.82
Juanita May of Bon Ayre 121384	D	113	Nov	815.7	4.30	35.08	3691.9	148.27
Katharine of the Rancho 139615	G	30	Nov	629.8	5.41	34.07		
s. Brookmead's White Face 32211 A. R.								
d. Pet of the Rancho 98780 A. R. 12703								
Millicent of the Rancho 120785	D	61	Nov	1347.6	4.53	61.05	2711.0	140.67
Moonbeam of the Rancho 127031	F	113	Nov	844.8	5.65	47.73	3610.5	183.26
Nightflower of the Rancho 140857	G	30	Nov	684.4	4.60	31.48		
s. May Day of the Rancho 73860								
d. Primrose of the Rancho 140856 A. R. 14480								

Princess Prestine of Palmhurst 97019	A	30	Nov	1241.1	6.51	80.80		
s. Nelly's King of the Rancho 49993 A. R.								
d. Marguerite's Prestine of Palmhurst 96216								
Starlight of the Rancho 127030	F	113	Nov	968.7	4.25	41.17	3687.6	163.46
Susnny of Bon Ayre 123434	E	61	Nov	1004.2	5.74	57.64	2076.3	102.02
Sylvia of Ioka Farm 72831	A	91	Nov	897.7	5.39	48.39	3100.5	154.31
Twinkle Star of the Rancho 172578	G	6	Sept	135.4	4.71	6.38		
		37	Oct	751.7	4.25	31.95		
		67	Nov	778.3	4.56	35.49	1665.4	73.82
s. Bayberry Barrier 45697								
d. Lucky Girl of the Rancho 120783 A. R. 11818								
Ula of the Rancho 2d 130069	E	31	Oct	884.1	6.22	54.99		
		61	Nov	883.1	4.40	38.86	1767.2	93.85
s. May King of Fern Ridge 17432 A. R.								
d. Ula of the Rancho 128402								
Wisdom of the Rancho 171928	G	17	Aug	465.2	4.08	18.98		
		47	Sept	918.6	4.08	37.48		
		78	Oct	1008.2	3.78	38.11		
		108	Nov	852.6	4.73	40.33	3244.6	134.90
s. Itchen Daisy's King of Revada 68466								
d. Corfu of the Rancho 95172 A. R. 14485								
Witch Girl of the Rancho 127025	F	108	Nov	951.2	5.18	49.27	3711.0	157.46

BRAYTON, JESSIE S., HOWELL, MICH.

Beth's Bonny Queen 108691	D	365	Nov	29.6	5.70	1.69	7450.3	351.18
Beth's Pride of Livingston 123402	F	349	Nov	491.7	5.20	25.57		
		365	Dec	229.0	5.20	11.91	8278.8	384.46
May's Beauty of Livingston 113846	E	365	Nov	218.3	5.76	12.57	9318.5	416.76
Sentinel's Queen Beth 62125	A	364	Nov	510.1	5.96	30.40		
		365	Dec	13.7	5.96	.82	10290.7	463.04

BRILL, JOHN J., ELK MOUND, WIS. 1 day test.

Sunny Brook 75301	A	273	Nov	431.4	5.00	21.57	9040.6	371.93
Sunny Brook's Beauty 139010	G	251	Nov	446.9	6.01	26.86	6401.2	323.78

BROWN, HARRY H., AURELIAN FARM, EAU CLAIRE, WIS. 1 day test.

Fairy of Aurelian Farms 87878	A	327	Nov	863.3	5.49	47.40	12095.0	580.49

BROWN, J. A., BROWN BULB RANCH, CAPITOLA, CALIF.

Imp. Blossy of the Caillioterie 53625	A	75	Oct	1220.9	5.79	70.69		
		105	Nov	1037.8	5.87	60.92	4309.3	239.27
Blossy's Sequel 60996	A	200	Nov	1087.3	5.64	61.32	8703.4	460.77
Imp. Carmencita Vivandiere 57127	A	131	Nov	717.9	6.19	44.44	4408.4	216.35
La Priscilla of Santa Cruz 111159	D	266	Nov	432.9	6.32	27.36	8665.0	429.23
May Rose's Sweet Maggie 60995	A	175	Nov	644.5	5.76	37.12	5294.2	278.98
Imp. Sarah IV. 53615	A	313	Nov	656.4	5.22	34.26	10489.0	530.66

BROWNING, P. W., MOUGHON FARM, RIVERDALE, MD. 1 day test.

Keene Valley Marigold 124901	F	231	Nov	616.1	5.51	33.95	5867.7	290.59
Magna Carteret 129367	C	27	Nov	1101.2	5.02	55.28		
s. Corn Boy of Whitford 32726								
d. Violet of Greenbank 95543								
Masher's Chelly of Moughon 121767	E	20	Nov	652.1	4.64	30.26		
s. Harbor Hill Surprise 60328								
d. Lucy of Wasteland 60416 A. R. 11794								
Masher's Morning Glory of Moughon 132384	G	141	Nov	792.7	4.75	37.65	4176.6	192.24
Merrymaid of Moughon 126440	G	201	Nov	830.8	5.24	43.53	6742.5	310.48
Rosetta of Pine Ridge 105829	C	365	Nov	411.9	6.15	25.33	13113.3	645.97
Strontia Charity 107700	B	211	Nov	955.1	4.77	45.56	7800.1	323.68

BUCKLEY, H. H., CATHEDRAL FARMS, ONEONTA, N. Y.

Cathedral Belle 112502	C	86	Dec	1265.0	4.98	63.00	3765.2	173.25
Cathedral Kate 126395	G	365	Dec	74.3	5.05	3.75	16339.8	801.13
Cathedral Polly 121755	E	217	Dec	961.0	5.31	51.03	8738.7	421.45
Jennie's Caroline of Farview 99305	B	256	Dec	776.9	5.67	44.05	9197.9	452.40
Minuet Mapleton 100211	B	156	Dec	1030.2	6.13	63.15	6626.5	347.04

BURDEN, HENRY, LONGVIEW FARMS, CAZENOVIA, N. Y.

Anna of Home Acres 138540	F	352	Nov	356.5	6.72	23.96	6952.4	394.85
Governor du Braye's and Alice's Roxa S. 45808	A	51	Nov	930.9	4.50	41.89	1553.3	73.01
Mamie of Meadowbrook 60167	A	265	Nov	630.5	4.30	27.11	7712.5	346.35
Margaret of Home Acres 138542	G	61	Nov	553.5	5.81	32.16	1181.3	64.68
May of Home Acres 138541	G	365	Nov	26.9	6.48	1.74	5178.8	292.47
Peterkin's and Frances's Spoty S. 125117	F	293	Nov	774.9	4.35	33.71	9732.8	399.86
Peterkin's Pet of Le Beurre Farm 133647	G	285	Nov	802.4	4.63	37.15	10167.1	418.41

BURROWS, GRACE L., THE BURROWS FARM, SAGINAW WEST SIDE, MICH.

Bessola of Walter Phipps Farm 98478	A	225	Nov	803.6	6.22	49.98	7134.2	372.95
Clarace Lee of Walter Phipps Farm 122812	F	202	Nov	581.5	5.09	29.60	5193.7	220.60
Dairymaid's Pride of Walter Phipps Farm 122807	E	235	Nov	587.8	4.97	29.21	6880.7	285.72
Georgia C. of Walter Phipps Farm 97356	A	175	Nov	912.3	4.71	42.97	6649.9	270.84
Goldie of Walter Phipps Farm 110347	C	86	Nov	966.7	4.83	46.69	3011.5	130.38
Lucy Rose of Walter Phipps Farm 99448	A	98	Nov	1136.6	5.95	67.63	3979.3	207.32
Princess Polly of Nordland 65939	A	232	Nov	1086.6	5.49	59.65	11090.0	516.47

BURTON, ROY, EAGLE, WIS.

Dorothy Ruth of Elderwood 139413	G	61	Nov	845.9	5.05	42.72	1727.1	83.96
Jessie of Elderwood 128007	E	19	Nov	626.3	5.16	32.32		
s. Arion of Edgemoor 49587 A. R.								
d. Bessie of Elderwood 54520 A. R. 6589								
Lucky Girl of Elderwood 64387	A	61	Nov	1313.6	4.19	55.04	2551.3	105.66

CADWALADER, DOROTHY E., CHESTNUTWOLD FARM, WAYNE, PA.

May Violet of Edgemoor 107118	C	245	Dec	721.9	5.50	39.70	8757.4	439.75
Roberta of Wellslea 89740	A	129	Dec	979.8	4.79	46.93	4464.1	213.98
Ultra's Lulu of Edgemoor 98672	A	285	Dec	762.6	4.43	33.78	12090.5	567.75

CALVERT, GEORGE H., STONY HILL FARMS, GLENSHAW, PA.

Derrydale Mardys 136658	G	121	Dec	1098.8	5.17	56.81	4382.3	201.81
Foxburg's Lady Browhill 129399	G	352	Nov	468.3	6.02	28.19		
		365	Dec	224.2	6.42	14.39	9895.5	514.09
Jessie's Glenwood Jewel 59780	A	236	Dec	1080.2	5.87	63.41	10422.8	511.33
Shadyside's Sunbeam 144821	F	56	Dec	1198.0	4.12	49.36	2034.4	89.76
Stony Hill Clara 132936	G	56	Dec	1038.3	4.35	45.17	1861.1	81.95

CAREY, GEORGE H., JR., GREENCROFT DAIRY FARM, IVY, VA.

Imp. Slogan's Secret of Woodlands 140243	C	1	Oct	29.0	5.66	1.64		
		31	Nov	848.1	5.66	48.00	877.1	49.64
s. Sequel's Slogan R. G. A. S. 3895 P. S. A. R.								
d. Secret of Dixcart R. G. A. S. 11233 P. S.								
Westview Madeline 114670	D	141	Nov	504.6	5.33	26.90	4112.4	175.53

CARTER, MARY HELEN, CAPE GIRARDEAU, MO.

Imp. Polly IV. of North View 100118	A	76	Nov	1274.7	4.24	54.05	3333.7	132.79

CASSATT, EUGENIA KELSO, KELSO FARM, BERWYN, PA. 1 day test.

Brookmead's Petunia 159643	G	119	Dec	797.2	4.51	35.95	3375.2	158.25
Dapplemere Rose 104323	D	358	Dec	1349.0	4.18	56.39	9653.4	454.72
Lu Jessie 2d 62902	A	279	Dec	319.8	4.74	15.16	8554.8	356.40

CAUMSETT FARM, HUNTINGTON, N. Y.

Aralia's Yeksa Girl 120548	E	122	Dec	1134.6	4.41	50.04	4803.8	203.10
Imp. Cheminante II. of the Country Hospital 160515	E	92	Dec	1251.2	3.88	48.55	3886.9	148.46
Grapelawn Christine 141994	B	15	Nov	684.1	4.19	28.66		
		46	Dec	1336.2	4.19	55.99	2020.3	84.65
s. Grape Lawn May King 45483 A. R.								
d. Christine of Curles Neck 62818 A. R. 12625								
Jewel's Miss MacCulloch of Elmview 60548	A	112	Dec	1336.7	4.21	56.28	5275.1	230.77
Karenina of Farview 72661	A	235	Dec	1161.3	5.10	59.23	10120.7	476.90

CHAMBERS, A. H., MAPLE LANE FARM, KINGSTON, N. Y.

Saugerties Ida 127245	F	153	Nov	1076.2	5.82	62.63	5967.0	315.52

CHENEY, ARTHUR C., CHENWOLD FARMS, CASTLETON, N. Y.

Attwood's Vanity 66806	A	51	Oct	1440.1	3.82	55.01	2425.5	92.85
Criterion's Dame d'Or of Bellview 76129	A	350	Nov	341.4	6.32	21.58	9059.9	459.93
Criterion's Prim of Bellview 54951	A	214	Oct	1032.6	4.85	50.08		
		244	Nov	906.4	5.09	46.14	9682.7	424.41
Faith's Julia 110168	D	348	Nov	847.0	5.20	44.04	12114.7	546.65
Russet Rose of Bellview 116649	D	332	Nov	364.9	5.06	18.46	8553.8	376.09

CLAUSING, JULIUS, GUSANNA FARMS, GRAFTON, WIS. 1 day test.

Glenwood's Clio of Gusanna Farm 79414	A	247	Nov	894.8	4.72	42.23		
		278	Dec	769.2	5.10	39.23	10011.4	441.56
Ladysmith of Gusanna Farm 100160	C	365	Nov	804.4	5.09	40.94	13281.1	586.47
Trisey of Gusanna Farm 79416	A	248	Nov	843.3	6.15	51.86		
		279	Dec	834.2	5.60	46.72	9524.7	465.19

CLEVELAND, CHARLES D., SUNNYBROOK FARM, EATONTOWN, N. J.

Monarch's Ideale 70042	A	174	Oct	1449.1	5.34	77.38		
		204	Nov	1323.1	6.14	81.24	10427.7	555.77
Sunnybrook Royal Beauty 148464	G	84	Oct	1020.0	4.53	46.21		
		114	Nov	935.9	5.03	47.08	3762.4	162.41

COLSON, EDWIN, EST., COLSON DAIRY FARMS, ELMER, N. J. 1 day test.

Imp. Alma of Colson Farm 119886	C	275	Dec	487.3	5.46	26.61	7312.1	361.90
Betty of Cedarcrest 59802	A	275	Dec	487.2	5.20	25.33	8422.1	395.56
Biddy of Haddon 119213	D	181	Dec	635.3	5.00	31.77	4563.5	201.47
Imp. Fanny of Colson Farm 119895	C	342	Dec	621.2	5.90	36.65	9397.2	489.66
Glenwood's Valentine of Colson Farm 133721	G	305	Dec	315.5	5.70	17.98	6244.4	303.04
Peaches and Cream 62750	A	307	Nov	173.4	5.81	10.07		
		338	Dec	770.3	5.81	44.75	6061.7	303.10

COLSON, JESSIE L., COLSON DAIRY FARMS, ELMER, N. J. 1 day test.

Alcyon Fleurie 156517	G	270	Dec	352.7	6.18	21.80	5022.3	280.48

COMPTON BROS., VALLEY JUNCTION, IOWA. 1 day test.

Cherry Rose of the Prairie 83508	A	149	Nov	901.2	4.35	39.20		
		180	Dec	835.1	4.87	40.67	6122.7	259.61
Cherub's Rose of Tarry-a-Wile 136118	G	11	Oct	353.5	4.27	15.09		
		41	Nov	1110.4	4.27	47.41		
		72	Dec	1120.0	4.28	47.94	2583.9	110.44
s. Franseca's Cherub of Iowanola 58735								
d. Cherry Rose of the Prairie 83508 A. R. 14080								
Florinda's Best 108602	D	365	Nov	30.9	5.54	1.71	9401.9	433.76
Florinda's Best 108602	B	29	Dec	1355.9	4.56	61.83		
s. Afton's Glenwood 46212								
d. Florinda's Pet of Iowanola 63770								
Golden Glenwood's Beauty 108607	C	48	Nov	1495.1	4.89	73.11		
		79	Dec	1498.9	4.55	68.20	3813.3	176.87
Honey of Chesney Farms 87466	A	267	Nov	888.2	5.47	48.58		
		298	Dec	815.6	6.49	52.93	11125.9	579.77
Maisie of Liberty Prairie 126272	G	315	Nov	679.7	5.94	40.37		
		346	Dec	635.4	6.41	40.73	9229.1	470.75
May King's Gift Buedy 138881	G	50	Nov	1107.4	5.23	57.92		
		81	Dec	1089.0	5.21	56.74	2851.9	150.45

COMSTOCK, GEORGE C., CARLTON FARMS, MONTROSE, PA. 1 day test.

Beauty of Moore Villa 83470	A	111	Dec	752.6	5.67	42.67	3253.2	157.27
Bess Purism 75710	A	335	Dec	459.9	4.85	22.31	8100.7	370.85
Carlton's Fairy 122454	E	275	Dec	305.7	5.60	17.12	6155.5	293.30
Carlton's Maud 136263	G	116	Dec	639.2	4.77	30.49	2651.1	118.78
Golden's Eve of Elm Tree Farm 63207	A	96	Dec	861.5	4.75	40.92	2977.5	121.69

CONNECTICUT AGRICULTURAL COLLEGE, STORRS, CONN.

Ernestine of Green Lodge 119016	E	21	Oct	505.4	4.31	21.78		
		51	Nov	922.1	4.25	39.19	1427.5	60.97
s. St. Ita's Planet 54954								
d. Evelyn of Green Lodge 2d 83149								
Lassie Lute Storrs 134118	G	251	Nov	628.2	5.88	36.94	6087.7	323.32

COOPER, R. M., JR., MIMOSA GUERNSEY FARM, WISACKY, S. C.

Glen Gable Adda 158688	E	261	Nov	504.0	6.61	33.31	8647.2	427.72
Mimosa's Water Nymph 134356	G	365	Nov	91.2	5.46	4.98	10921.8	534.07

COPLEY, C. T., SHARON CENTER, OHIO.

Countess Anita's Procida 56653	A	221	Nov	1330.0	4.61	61.31	11613.1	492.95

COXE, JANE GORDON, MALVERN, PA.

Mixter White Spot 62942	A	305	Oct	663.6	5.69	37.76		
		335	Nov	585.1	5.50	32.18		
		365	Dec	340.8	6.16	20.99	13925.7	712.73

CRAMER, JOE, FERN HILL GUERNSEY FARM, MENOMONIE, WIS. 1 day test.

Bernice of Kreemy Dale 104265	B	80	Nov	1258.8	4.91	61.81	3582.9	183.82

CRAMER, JOHN, JR., FERN HILL GUERNSEY FARM, MENOMONIE, WIS. 1 day test.

Lydia of Fern Hill 104308	B	20	Oct	666.0	4.76	31.70		
		50	Nov	1065.6	4.76	50.72	1731.6	82.42
s. Althea's Pride of Shorewood 45044								
d. Imp. Nellie of Courtil Ronchin 40390 A. R. 5617								
Marion of Fern Hill 120360	D	20	Nov	660.1	3.95	26.07		
s. Althea's Pride of Shorewood 45044								
d. Corian of Fern Hill 49652 A. R. 6130								
Mary of Fern Hill 90500	A	69	Nov	1010.8	5.58	56.40	2345.0	123.91
Mary Reynolds of Fern Hill 118034	D	16	Sept	558.5	4.75	26.53		
		47	Oct	1084.9	4.75	51.53		
		77	Nov	967.3	5.28	51.07	2610.7	129.13
s. Althea's Pride of Shorewood 45044								
d. Imp. Nellie of Courtil Ronchin 40390 A. R. 5617								
Meda of Fern Hill 120361	D	80	Nov	966.3	4.49	43.39	2633.9	121.94

Miss Flossie of Fern Hill 120363	D	4	Oct	128.3	5.45	6.99		
		34	Nov	1102.1	5.45	60.06	1230.4	67.05
s. Althea's Pride of Shorewood 45044								
d. Starlight of Fern Hill 56979 A. R. 6131								
Rosita of Fern Hill 130327	F	65	Nov	874.7	5.11	44.70	1900.9	90.47
CRAWFORD, D. F., ROSELEA FARM, CORAOPOLIS, PA.								
Itchen's Irene of Mapleview 130029	F	229	Dec	824.8	5.48	45.20	6964.0	357.65
Waddington Lily 99983	C	356	Dec	348.5	7.10	24.74	10246.1	561.29
CROCKER, EARL D., BELLMATH FARMS, SENNETT, N. Y. 1 day test.								
Maud Golden of Bellmath 104565	C	310	Nov	37.6	5.00	1.88	8865.1	404.13
CROCKER, H. C. & SON, BELLMATH FARMS, SENNETT, N. Y. 1 day test.								
Julie of Bellmath 113608	E	351	Nov	798.4	5.30	42.32	11695.3	565.48
Lletha of Bellmath 56676	A	361	Nov	289.5	6.48	18.76	9484.9	478.73
CROSSWAYS FARM CO., INC., MEADOWVIEW, VA.								
Almedia 97268	B	261	Nov	664.1	5.02	33.34	8526.3	338.64
Beautiful Golden Bonnie 133882	E	240	Nov	732.5	5.97	43.73	7088.2	331.86
Polly Anna of Maple Square 84765	A	186	Nov	1013.0	4.44	44.98	8421.0	301.09
CULLUM, J. BARLOW, RIVEREDGE FARMS, READING, PA.								
Imp. Billy's France II.'s Missie 37626	A	238	Dec	1077.8	4.80	51.73	9658.1	401.86
Masher's Sequel's Missie 112710	C	112	Dec	1283.4	4.48	57.50	5211.8	221.80
CUSHING, EDWARD R., ITHACA, N. Y.								
Lena Rose of Willowdale 76754	A	296	Nov	615.1	7.16	44.04	11685.8	631.53
Mary of Chestnut Grove Farm 84726	A	243	Nov	867.8	5.15	44.69	10313.5	486.60
DALBEY, ALICE R. G., PROSPECT HILL FARM, GRANVILLE, OHIO.								
Alfred's Mattie of Walnut Shade 117233	B	13	Nov	695.4	4.39	30.53		
s. Alfred Mohawk 36969								
d. Mattie of Brookside 63886								
Alice Mohawk of Bexley 90152	A	11	Oct	393.6	5.74	22.59		
		41	Nov	1200.0	5.74	68.88	1593.6	91.47
s. Mohawk of Bide a Wee 22523								
d. Alice Bell 53067								
Buccaneer's Nancy of Prospect Hill 165614	G	221	Nov	1002.0	3.68	36.87	7741.1	299.29
Jacqueminot's Lady Evelyn 59816	A	237	Nov	1131.4	4.40	49.78	9674.8	432.60
Vivian of Prospect Hill 165615	G	231	Nov	862.0	5.12	44.13	7372.4	331.47
DANE, E. B., "ROUGHWOOD," CHESTNUT HILL, MASS.								
Charity of Longwood 121121	F	365	Nov	70.0	6.98	4.89	9153.6	513.21
Demonstrator's Emerald of Longwood 133319	G	87	Nov	831.4	5.33	44.31	2647.5	135.66
Demonstrator's Opal of Longwood 133320	G	151	Nov	854.3	5.10	43.57	4749.8	204.35
Demonstrator's Topaz of Longwood 133321	G	160	Nov	838.6	5.59	46.88	4918.9	232.01
Pansy of Roughwood 2d 133322	G	146	Nov	822.6	5.49	45.16	4311.9	207.33
Sunshine of Longwood 123275	F	365	Nov	195.2	6.39	12.47	8858.3	492.14
DAVID, W. J., DILLON, S. C.								
Galatea's Rose of Eastlawn 84314	A	365	Nov	297.1	6.79	20.17	12945.1	736.74
DAVIS, JAMES T., MOUND VIEW FARM, MINNEAPOLIS, MINN. 1 day test.								
Minnie's Bessie of Englewood 103115	B	84	Nov	888.9	5.76	51.20	2525.0	131.99
Pride's Helen of Englewood 99531	A	46	Nov	1664.3	4.41	73.40	2415.5	111.11
Tricksy of Lone Elm Farm 113590	B	46	Nov	2042.9	4.41	90.09	2838.8	130.92
DAYTON, M. O., JUNCTION CITY, OREGON.								
Calypso's Katie 128623	F	183	Nov	616.8	5.18	31.95	4225.8	198.19
DEUTSCH, JAY B., BAY CLIFFS STOCK FARM, BIG BAY, MICH.								
Ashley's Queen 49257	A	105	Nov	1452.7	4.60	66.82	5369.7	241.03
Bay Cliffs Glenwood Girl 125878	G	344	Nov	1208.3	4.75	57.39	13916.3	619.30
Bay Cliffs Marchioness 129351	G	190	Oct	948.8	5.52	52.37		
		220	Nov	901.2	5.38	48.48	7489.2	372.31
Bay Cliffs Peeress 133410	G	104	Nov	901.1	4.34	39.11	3362.7	135.87
Ellenwood's Daisy 88483	A	226	Nov	869.4	5.81	50.51	8829.0	459.71
Esther's Betty of Kentrevor 51589	A	355	Nov	136.7	6.28	8.58	12942.5	625.89
Jennie Robena of Dunfernline 76159	A	365	Nov	30.3	4.46	1.35	14395.0	596.71
King France's Jayne of Bay Cliffs 102992	B	13	Oct	598.1	5.58	33.37		
		43	Nov	1590.5	5.01	79.68	2188.6	113.05
s. Pinecrest King France 21428 A. R.								
d. Lila of Chesney Farms 69588 A. R. 9538								
Lillian of Greenvale 80183	A	220	Nov	1082.6	4.82	52.18	10937.2	476.46
Lone Pine Charlotte 120303	F	341	Nov	858.4	4.97	42.66	10344.9	483.20
Missaukee Sally 103153	C	204	Oct	847.5	6.05	51.27		
		234	Nov	778.3	5.99	46.62	8165.9	451.30
Rilma of Bay Cliffs 93480	A	27	Nov	1472.4	4.95	72.88		
s. Celosia's King Rilma 42598								
d. Golda's Beauty of Riverside 44941 A. R. 9530								
St. Austell Daybreak 81406	A	223	Oct	1127.5	5.25	59.19		
		253	Nov	1040.2	5.28	54.92	11286.4	529.58
Upland's Margaret 129785	F	74	Oct	1088.2	4.51	49.08		
		104	Nov	1083.5	4.61	49.95	3732.6	162.56
DOMASZEK, MATT, AMHERST JUNCTION, WIS.								
New Hope Juanita 101278	C	322	Nov	209.1	6.07	12.69	11402.6	602.75
New Hope Mollie 114779	D	95	Nov	986.8	4.72	46.58	3559.5	174.34
New Hope Prudence 101277	C	344	Nov	790.7	4.93	38.98	15656.3	719.48
DOMASZEK, RAYMOND, AMHERST JUNCTION, WIS.								
New Hope Fern 129373	G	300	Nov	914.8	5.57	50.95	9464.9	470.69
du PONT, PIERRE S., LONGWOOD FARMS, KENNETT SQUARE, PA.								
Annie Franc of Riviera 93211	A	231	Dec	819.3	5.24	42.93	8510.4	392.19
Chloe of Wasteland 91182	A	23	Dec	972.5	4.61	44.83		
s. Langwater Hero 39634 A. R.								
d. Grace of Wasteland 51963								
Dairy Maid's Daffodil 119048	F	333	Dec	559.2	6.37	35.62	8832.5	461.30
Longwood Beauty 96130	A	92	Dec	1100.5	4.23	46.55	3564.0	135.64
Longwood Rosalie 128233	F	7	Nov	192.2	4.90	9.42		
		38	Dec	900.1	4.90	44.10	1092.3	53.52
s. Dairy Maid's Justice 58113								
d. Imp. Violet III. of Baissieres 78836 A. R. 13233								
Maple Queen of Wellslea 109009	D	363	Dec	549.1	5.97	32.78	8777.5	469.40
Picardy Rose 116765	F	365	Dec	318.1	7.07	22.49	7586.9	448.01
Renowned Beauty 123412	E	108	Dec	660.5	5.72	37.78	2507.5	131.34
Renowned Preen 123414	F	259	Dec	594.1	6.05	35.94	6467.2	329.42
Renowned Queen 123411	F	268	Dec	309.3	6.51	20.14	5109.4	275.52
Imp. Squire's Dairy Maid 71591	A	345	Dec	321.9	5.49	17.67	8568.3	384.01
EBY, MERVIN, LOOKWELL GUERNSEY FARM, WAKARUSA, IND.								
Alvada of Hill Top Farm 140673	G	31	Oct	926.2	4.64	42.98		
		61	Nov	807.9	4.35	35.14	1734.1	78.12
s. Grenwode Golden Duke 62401								
d. Owessa of Hill Top Farm 109540								
Briar's Leota of Lookwell Farm 118884	D	122	Nov	845.4	5.89	49.79	4309.4	221.85
Colongue of Lookwell Farm 164699	G	30	Nov	995.3	4.67	46.48		

s. Mirtwin Zeppelin 42383
d. Pearl's May Queen Glenwood 103299

Lone Pine Daisy 95767	A	27	Oct	1052.8	5.69	59.90		
		57	Nov	1028.8	5.78	59.46	2081.6	119.36

s. Langwater Hayes Rosie's King of the May 16723 A. R.
d. Lone Pine Daisiana 73827

Nora's Betty of Lookwell Farm 138686	G	272	Nov	540.1	5.06	27.33	8515.7	351.48
Villiaze's Sunday of Avondale 76200	A	214	Nov	532.5	5.95	31.68	7596.1	367.27

EMERSON, I. E., BROOKLANDWOOD FARMS, BROOKLANDVILLE, MD.

Brooklandwood Penelope 124579	G	291	Nov	722.1	5.18	37.40	8016.1	374.69
Brooklandwood's May 97200	B	183	Nov	946.6	5.50	52.06	6991.7	349.18
Darthea's Miss Jacqueminot 51247	A	19	Oct	899.1	4.80	43.16		
		49	Nov	1614.4	4.80	77.49	2513.5	120.65

s. Jacqueminot of Linda Vista 23564 A. R.
d. Darthea of Soapstone 2d 24184 A. R. 1327

Royal's May Queen of Pomeroy 79436	A	365	Nov	251.4	5.62	14.15	12391.9	569.18

ENDICOTT, JOHN, "BROOKWOOD," BIRMINGHAM, MICH.

Chloe of Bon Ayre 88713	A	365	Nov	458.7	5.65	25.92	13300.7	696.29

ERF, WILLIAM, CHESTNUT RIDGE FARM, BELLEVUE, OHIO.

Iona Maid 78570	A	365	Nov	43.7	5.86	2.56	12914.7	625.60
Katy's Trixie of Chestnut Ridge 136703	G	134	Nov	681.6	4.97	33.88	3751.2	172.54

ERWIN BROS., SPRINGDALE FARM, BOWDIL, OHIO. 1 day test.

Springdale May Ruby 129966	G	294	Dec	471.0	5.65	26.61	6651.2	354.33

EUDOWOOD SANATORIUM, TOWSON, MD.

Josephine of Chesapeake 71007	A	325	Nov	664.8	5.53	36.76	11188.9	542.02
Liberty of Sherwood 143669	F	328	Nov	280.8	5.42	15.22	8767.9	407.80
Sequel's Rushbrooke's Beauty 63716	A	365	Nov	468.0	5.77	27.00	13323.1	691.03

FAHRNEY, E. C., FAHRNWALD FARM, OSHKOSH, WIS.

Goldseeker's Chena of A. D. F. 94591	A	335	Dec	540.5	5.65	30.54	8629.0	410.63
Marcella of Fahrnwald 159265	E	120	Dec	918.0	4.74	43.51	3821.4	167.77
Ruth of Fahrnwald 171013	F	66	Dec	921.7	4.35	40.09	2086.5	90.80

FAHRNEY, E. H., LINDENWOOD FARM, OSHKOSH, WIS.

Ilene of Sarnia 94381	A	245	Dec	1140.7	4.94	56.35	11964.3	535.70

FAXON, S. B., BLUE BARNS FARM, SCHENECTADY, N. Y. 1 day test.

Marion Mac 34818	A	244	Nov	625.2	5.32	33.26	9009.5	414.46
Nestor's Galaxy Blanche 87504	A	244	Nov	456.2	5.12	23.36	7364.1	346.75
Warrior's Mayflower of Blue Barns 126472	G	253	Nov	639.0	5.09	32.53	8954.3	399.60

FENWICK, G. BERNARD, MARBERNE FARM, GLYNDON, MD.

Albamont Hawthorne 131181	F	89	Nov	823.9	5.42	44.66	2625.2	130.88
Gerar Justina 88964	A	122	Sept	1078.6	4.75	51.23		
		153	Oct	923.1	5.12	47.26		
		183	Nov	719.7	5.53	39.80	7110.2	322.34
Locust Blossom 136705	G	90	Nov	902.3	4.84	43.67	2846.0	130.60
Mollett's Queen 92110	A	289	Nov	864.3	5.32	45.98	11004.0	513.63
Sunnybrook Marigold 85838	A	218	Nov	857.5	5.12	43.90	7192.6	364.69

FERRELL, E. M., REDWOOD FARM, REISTERSTOWN, MD. 1 day test.

Ultra's Anna Belle of Walnutvale 118574	E	202	Nov	930.7	4.45	41.42	7730.1	318.53

FETSCHER, ARTHUR E., ELGIN HEIGHTS GUERNSEY FARM, STEVENSVILLE, MONT. 1 day test.

Mollie of Ayersdale 95615	B	282	Nov	826.9	5.67	46.89		
		313	Dec	827.6	6.37	52.72	11654.7	541.35

FINLEY, LAWRENCE M., DUNGARVAN FARM, FERRYVILLE, WIS. 1 day test.

Dungarvan Dimple 172420	F	91	Dec	968.0	5.61	54.30	3039.2	143.26
Dungarvan Dolly 171390	F	92	Dec	1227.9	5.18	63.61	3804.2	179.61
Dungarvan Dorothy 142434	G	84	Dec	774.6	5.62	43.53	2160.8	112.74
Dungarvan Dot 142433	G	53	Dec	994.7	5.09	50.63	1679.1	80.40
Viroqua Girl of West Lawn 59385	A	45	Dec	1249.6	4.66	58.23	1742.6	81.11

FISHER, JANON, "THE CAVES," ECCLESTON, MD.

Francesdale's King Masher's Lassie 97692	B	272	Nov	687.1	4.65	31.95	8877.3	418.44
Geneva of Valley Crest Farm 124568	E	6	Oct	150.8	3.82	5.76		
		36	Nov	1023.1	3.82	39.08	1173.9	44.84

s. King Defender of Valley Crest Farm 65642
d. Irene of Brookville 69612

FITZGARRALD, ANNA E., BITTER ROOT GUERNSEY FARM, STEVENSVILLE, MONT.

Valentine of O'Klare 109112	D	305	Nov	58.6	5.63	3.30	7504.5	325.22

FITZGERALD, WILLIAM, ASTORIA, OREGON.

Fairy of Beaulieu 153490	G	183	Nov	793.8	4.78	37.94	5540.2	259.00

FLINT, H. J., FLINTARROW FARM, HOPE VALLEY, R. I. 1 day test.

Imp. Barbis of Lilyvale 159283	E	221	Dec	864.2	5.51	47.62	6465.1	324.82
Helen of Corbin's Corner 109448	A	134	Dec	1047.9	4.79	50.19	4432.8	214.40

FORSTER, W. H., ETHERSTON FARM, ERIE, PA.

Etherston Itchen Golda 133095	G	301	Dec	764.5	5.89	45.03	8877.0	452.35
Etherston Roxy 98767	B	88	Dec	1710.8	4.96	84.86	4642.5	233.12
Etherston Ultra Anna 125892	G	365	Dec	109.0	5.54	6.04	8030.0	414.07
Etherston Ultra Janet 133096	G	222	Dec	734.4	5.45	40.02	6208.4	263.52
Jordan's Golden Hope 82099	A	200	Dec	815.6	5.68	46.33	6629.1	319.15
Saugerties Ultra Helen 127243	F	283	Dec	879.9	5.59	49.19	9279.8	442.24

FOSS, OTTO C., PELICAN RAPIDS, MINN. 1 day test.

Lady's May Rose Bess 120281	F	335	Nov	548.0	6.50	35.62	8195.5	531.26
Sadie's Violet 90559	A	304	Nov	239.6	4.80	11.50	7488.3	368.18

FOX, F. E., WAUKESHA STOCK FARM, WAUKESHA, WIS.

Belle of Glanville Farms 90957	A	288	Dec	697.0	5.10	35.55	9012.5	436.68
Governor's Fantiny 92211	A	26	Dec	1288.2	4.41	56.81		

s. Imp. McKerrow's Herald Governor 30404 A. R.
d. Fantiny 33779

Lorella of Waukesha Stock Farm 117475	E	315	Dec	574.3	5.26	30.21	7816.4	381.16
Muskego Queen of the West 130458	G	317	Sept	635.4	4.32	27.45	7582.5	361.63
Reba Goldenspray 82067	A	365	Dec	143.6	4.80	6.89	12691.4	571.97
Upland's Pansy of Tilden Farms 129049	G	264	Dec	585.1	5.23	30.60	6249.4	291.45

FRANCISCO, RUTH E., CALDWELL, N. J.

Pearl Glenwood of West View 58695	A	292	Nov	406.9	5.82	23.68	8466.3	421.21

FRICK, CHILDS, ROSLYN, N. Y. 1 day test.

May of Green Acres 68563	A	365	Dec	347.3	5.20	18.06	14958.7	644.78

FRISBY BROS., SARATOGA GUERNSEY FARM, ST. CHARLES, MINN. 1 day test.

Saratoga Surprise 129722	G	243	Nov	563.7	5.49	30.95	6916.2	290.59

FRISBY, G. THOMAS, SARATOGA GUERNSEY FARM, ST. CHARLES, MINN.
1 day test.

Brookside's Honey Suckle 129518	F	16	Nov	432.8	4.72	20.43		
s. Holden's King of Saratoga 57596								
d. Luecicero's Queen 56489 A. R. 11253								

FUNDERBURK, J. E., CHERAW, S. C.

Annie Lou Masher 143555	G	301	Nov	386.1	5.39	20.81	5260.6	251.21
Lady Ann of Kimberly 106405	A	183	Nov	713.7	4.84	34.54	6005.1	252.62
May King's Maid of Mara Alva 79556	A	66	Nov	1351.7	4.33	58.53	3037.2	129.15
Sallie Edna of Pleasant Walk Farm 101096	B	186	Nov	635.2	5.15	32.71	5582.0	249.48
Susie Irene of Richland 90314	A	72	Nov	1121.1	5.46	61.21	2787.5	140.53

GAGE, J. ARTHUR, BURRY HEAD FARM, TYNGSBORO, MASS.

Adine of Longmeadow Farm 90343	A	225	Nov	1094.9	5.07	55.51	9718.0	429.32
Mixter Humming-Bird 101627	A	237	Nov	563.3	5.61	31.60	6196.6	313.96
Spot of Longmeadow Farm 92802	A	238	Nov	651.2	4.49	29.24	8316.4	365.13
Victorita of Burry Head 107217	C	275	Nov	545.5	6.11	33.33	8542.5	425.02
Yeoman's Mixter Marion 79724	A	318	Nov	957.3	4.41	42.22	13551.0	521.24

GALLUP, W. A., MAYUNSOOK FARMS, NORTH ADAMS, MASS. **1 day test.**

Emma J. of Falmouth 83396	A	183	Nov	528.6	5.19	27.43	4104.4	190.38
Follyland Juvenal's Hope 86292	A	262	Nov	679.0	5.31	36.05	8602.4	435.43
Hazel's Madeline 120631	E	153	Nov	610.8	4.10	25.04	3592.5	146.48
Mayunsook Bon Ami 112144	E	305	Nov	188.7	6.37	12.02	6965.4	368.03
Mayunsook Pet 128017	G	305	Nov	267.4	6.41	17.14	4515.7	273.04
Miss Fashion of Mayunsook 128019	F	103	Nov	643.4	5.10	32.81	2291.0	117.66

GAMMELTOFT, PETER, FIR RIDGE GUERNSEY FARM, ROY, WASH.

Delora's Ruth H. 111931	D	284	Nov	1052.7	5.40	56.85	11998.1	525.44

GARLAND, HAMILTON, BAY END FARM, BUZZARDS BAY, MASS.

Imp. Best's Rosie II. 146165	F	365	Nov	622.7	6.01	37.42	10603.5	529.16
Imp. Emblem's Delilah 146850	G	286	Oct	942.2	5.63	53.05		
		316	Nov	871.1	5.99	52.18	12067.3	609.70
Imp. Madeleine of Val Ruters 146162	E	352	Nov	723.3	5.80	41.95	10571.4	556.22
Imp. Nelly of Vryburg 146163	C	91	Nov	947.6	5.19	49.18	3102.4	155.56
Imp. Princess Margaret of Knollwood 110634	A	153	Nov	863.3	5.38	46.45	5328.5	251.96

GAYOSO FARM, HORN LAKE, MISS.

Actor's Molly of Gayoso 125439	F	105	Nov	1014.5	5.07	51.44	3465.6	149.86
Florena's India Beauty 94165	A	276	Nov	658.1	5.67	37.31	10441.1	532.14
Gayoso Leading Lady 140928	G	69	Nov	1076.1	4.93	53.05	2536.2	117.72
Mary's Queen of Clear Creek 136838	A	112	Nov	1191.7	5.29	63.04	4604.8	229.73
Maud's Pearl of Clear Creek 108986	B	292	Nov	789.7	5.37	42.41	10127.9	467.92
Patricia of Killarney Farms 100023	A	66	Nov	1565.5	4.90	76.76	3593.6	173.04
Ranger's Spotted Beauty 59474	A	286	Nov	1009.8	5.62	56.75	13039.1	616.94

GEORGIA STATE COLLEGE OF AGRICULTURE, ATHENS, GA.

Irna Goldseeker 113380	D	319	Nov	111.6	6.87	7.67	6966.8	351.53

GETTY, H. B., OVERBROOK FARMS, NEW WINDSOR, MD.

Dorothy Perkins of Overbrook Farms 87948	A	22	Oct	1170.6	3.47	40.62		
		52	Nov	1570.8	3.47	54.51	2741.4	95.13
s. Brooklandwood's King 33956 A. R.								
d. Aster of Overbrook Farms 68308 A. R. 11610								
Overbrook Golda 134413	G	296	Nov	462.6	5.77	26.69	6999.9	352.38

GILDERSLEEVE, FRANK P., BROAD LAWN STOCK FARM, UNION SPRINGS, N.Y.
1 day test.

Broadlawn Nancy 2d 95602	A	61	Nov	1242.2	4.87	60.50	2627.3	125.18

GLANVILLE, F. J., & NELSON, BEN C., LIBERTY FARM, LANCASTER, WIS.

American Sequel's Rose 78397	A	274	Nov	899.5	4.76	42.82	13548.0	609.82
Belle of Liberty 122058	E	129	Nov	754.7	5.09	38.41	3821.0	195.33
Donna of Linwood 90691	A	265	Nov	877.5	6.29	55.19	9373.6	504.15
Jeco Bay 67207	A	269	Nov	723.5	4.98	36.03	11984.7	548.16

GLEASON, E. E. & SON, SWAN LAKE GUERNSEY FARM, NICOLLET, MINN.
1 day test.

Etta of Oakhurst 96741	B	241	Nov	838.3	5.43	45.52	8363.4	407.59
Lily of Willow Grove 56365	A	234	Nov	1210.8	4.13	50.01	9884.3	420.64
Princess of Nicollet 80663	A	288	Nov	763.5	4.07	31.07	11636.9	457.54
Rose of Willow Grove 64969	A	365	Nov	399.8	5.14	20.55	10338.6	497.50

GLENCHESTER FARMS, INC., WYEBROOKE, PA.

Abbeyleix Hazeltina 111668	E	345	Nov	552.7	4.52	24.98	11590.7	533.00
Fannie of Moorland Farm 129904	B	315	Nov	1321.2	5.04	66.59	16121.4	800.50
Faustina of Spring Brook Farm 119147	E	237	Nov	717.8	5.57	39.98	6383.7	348.45
Imp. Glenchester Faith 137280	E	15	Oct	541.6	3.95	21.39		
s. Queen's Jewel R. G. A. S. 4171 P. S. A. R.								
d. Richmond's Molly of La Ruette R. G. A. S. 16485 P. S.								
Imp. Glenchester Flower 137279	E	31	Oct	846.2	6.51	55.09		
s. Bickleigh III. R. G. A. S. 4190 P. S.								
d. Imp. Flower of the Robergerie IV. 140229								
Imp. Glenchester Queen 137282	G	335	Nov	311.1	6.72	20.91	7190.3	425.18
King's Surprise 81824	A	153	Nov	659.7	4.78	31.53	4303.1	197.76
Lady Hilda of Esker View 70447	A	151	Nov	878.5	4.87	42.78	5282.6	253.39
Lady Jude of Esker View 51625	A	108	Nov	858.6	4.87	41.81	3869.5	182.49
Pearl's First of Spring Brook Farm 59685	A	245	Oct	835.1	6.43	53.70		
		275	Nov	661.2	6.22	41.13	12027.9	675.31
Slickey's Golden 66862	A	169	Nov	976.9	5.10	49.82	6207.8	306.81
Westbrook Ultra Dame 78819	A	252	Nov	649.7	4.22	27.42	10519.9	454.09

GOLINVAUX, JOSEPH, WATERLOO, IOWA. **1 day test.**

Charmion of Highland Place 127138	G	333	Nov	621.9	5.27	32.77	8633.7	420.59
Greta of Highland Place 127137	G	338	Nov	647.6	6.20	40.15	8934.9	464.72
Imp. Nelly of the Villiaze II. 39564	A	280	Oct	760.3	5.33	40.52		
		310	Nov	730.3	4.94	36.08	10162.6	451.44

GOODMAN, LUCY J., THE EL JANE FARMS, ARCADIA, MO.

Dame of Waldwic 124543	F	304	Nov	805.9	5.73	46.18	8564.3	426.67
Langwater Fleur-de-lis 111112	D	65	Nov	1113.6	4.58	51.00	2487.6	112.42
Pergue's Lady Crescent 92403	A	217	Nov	1350.9	5.19	70.11	11939.4	579.16
Ruth Holden 84478	A	23	Oct	1010.1	3.61	36.46		
s. Holden IV.'s Bell Boy 40808								
d. Masher's Queen 43953								

GOODMAN, THOMAS A., THE EL JANE FARMS, ARCADIA, MO.

Sarnia Annette 127715	G	365	Nov	109.0	5.27	5.74	8636.0	407.71

GRATWICK, W. H., "THE HIGHLANDS," LINWOOD, N. Y.

Highland Confidence 128428	F	289	Nov	747.7	6.04	45.16	8239.7	440.02
Highland Lillian 118890	F	318	Nov	778.4	5.82	45.30	9073.4	471.70
Royal Queen of Highland 112838	D	263	Nov	901.4	6.02	54.26	10282.6	535.54

GRIFFITH, J. EDWIN, GRIFFWOOD FARMS, MOUNT WASHINGTON, MD.

Griffwood's Dorothy 119715	D	71	Nov	1468.9	5.33	78.29	3697.0	182.22

GRIFFITH, WEBSTER, EBENSBURG, PA.

Brookmead's Dolly 97573	B	365	Nov	167.8	5.81	9.75	8348.0	365.36

Goldie's Julia of Ebensburg 112269	C	6	Nov	258.0	4.25	10.97		
		37	Dec	1516.0	4.08	61.85	1774.0	72.82
s. Imp. Ladock Prince of Glynn 30803 A. R.								
d. Goldie of Ebensburg 70245 A. R. 15581								
Olwen of Ebensburg 99830	C	359	Nov	651.4	4.67	30.42	14925.8	619.22
		365	Dec	128.5	4.67	6.00	15054.3	625.22

GRIMES, M. J. & BRO., VILLAGESIDE GUERNSEY FARM, CATAWISSA, PA.

Villageside Rose 117406	D	181	Nov	587.8	4.73	27.80	4586.1	208.33

GRINNELL, RUSSELL, LOCUST VALLEY FARM, EXETER, R. I.

Imp. Lizette of Rouge Rue 149217	A	224	Dec	899.6	5.76	51.82	8021.1	381.38
Imp. Minnie VI. of Retot 149220	C	233	Dec	1106.9	5.04	55.79	9341.9	420.78
Mixter Anything 79731	A	214	Dec	903.8	6.55	59.20	7339.3	399.67
Mixter Sylvia 87603	A	58	Dec	1198.0	4.40	52.71	2171.0	93.97
Imp. Serene des Annevilles 149235	F	262	Dec	827.1	5.30	43.84	7934.8	394.64
Solace of Roughwood 88716	A	272	Dec	1000.0	5.57	55.70	10425.5	510.39
Yeoman's Mixter Briar 101619	A	184	Dec	968.1	5.55	53.73	6574.8	318.85

GROUT, GEORGE P., COLLEGE STATION, TEX.

Moonlight's Coronet of Jean Du Luth 128991	G	304	Nov	693.5	5.05	35.02	7786.5	351.19

HAAG, WILLIAM, MARSHFIELD, WIS. 1 day test.

Blossom's Pet 93238	A	271	Nov	301.0	5.03	15.14	5952.0	323.95
Bopeep's Mar's Grandiflora 52329	A	243	Nov	136.8	4.76	6.51	4683.5	186.07
Glory's and Perfection's Pride 106700	B	132	Nov	419.1	5.92	24.81	2956.2	134.14
Grandiflora's Blossom 68834	A	101	Nov	587.3	4.64	27.25	2387.6	112.65
Grandiflora's Blossom's Beauty 130777	G	320	Nov	213.6	5.85	12.50	4801.0	252.43
Grandiflora's Bo Peep 96332	A	16	Oct	630.7	4.25	26.80		
		46	Nov	1130.3	4.25	48.04	1761.0	74.84
s. Duke of Lilydale Farm 34445								
d. Bopeep's Mar's Grandiflora 52329								
Primrose of Forest Lodge 59508	A	239	Nov	593.8	4.45	26.42	6866.1	312.78
Reliable's Starlight 59505	A	352	Nov	218.9	6.65	14.56	8736.4	462.31
Reliable's Starlight's Bess 125202	E	70	Nov	711.2	5.77	41.04	1799.6	93.83
Starlight's Beauty 75057	A	365	Nov	752.9	5.85	44.04	7424.6	408.33
Starlight's Beauty's Jennie 132813	G	294	Nov	380.1	6.66	25.31	5994.9	332.97
Starlight's Beauty's Rose 106069	C	328	Nov	76.4	8.15	6.23	5537.9	343.60

HAARTZ, AGNES M., BLOSSOM HILL FARM, WINCHESTER, MASS.

Albamont Betony 111349	D	229	Nov	1007.4	5.77	58.13	10003.3	482.75
Albamont Foamflower 121733	F	304	Nov	1006.1	5.28	53.12	11667.1	551.66
Albamont Forget-me-not 111348	D	244	Nov	962.6	5.96	57.37	10036.4	516.62
Albamont Gentian 92430	A	7	Oct	330.0	4.41	14.55		
		37	Nov	1696.8	4.41	74.83	2026.8	89.38
s. Red Rover of Linda Vista 42272 A. R.								
d. Country Countess of A. D. F. 66099 A. R. 7899								
Kate of Atwood's Dairy 100364	C	255	July	654.6	5.12	33.52	8007.0	422.89
St. Austell Daffodil 84890	A	81	Nov	1658.7	4.61	76.47	4807.9	213.46

HAARTZ, JOHN C., BLOSSOM HILL FARM. WINCHESTER, MASS.

Mixter White Spot 62942	A	274	Sept	1094.0	5.53	60.50	12336.2	621.80

HAGEMAN, L. E. & SONS, FLORIDALE FARM, HASTINGS, MINN.

Floridale May Rose 87330	A	332	Nov	539.3	6.61	35.65	9688.4	520.47

HALL, FRANK L., WILLIAMSVILLE, N. Y.

Golden Secret's Miranda of Appletree Pt. 91124	A	295	Nov	737.5	5.66	41.74	9569.1	484.69
Jacqueminot's Miss Gay 80582	A	214	Nov	845.8	4.63	39.16	7858.3	342.54
Raider's Fawn of Willowdale 99712	B	198	Nov	1013.7	4.19	42.47	7518.2	289.66

HALL, FRANK L. & SON, WILLIAMSVILLE, N. Y.

Tuscarora Ledyard Blossom 92158	A	214	Nov	1301.3	4.75	61.81	10769.7	524.81

HALL, GORDON, OSCEOLA FARMS, CRANFORD, N. J. 1 day test.

Imp. Beauty's Jewel of the Isles 143218	D	226	Dec	683.5	6.25	42.72	7294.1	352.85
Imp. Bellona IV. of Clairmont 143222	F	273	Dec	1026.3	5.13	52.65	12056.5	517.15
Imp. Hope of Cornus Farm 160514	E	196	Dec	789.9	5.69	44.95	5779.0	284.98
Imp. Osceola Honeymoon's Blossom 115934	D	360	Dec	456.1	6.46	29.46	12435.6	596.45
Imp. Snowdrop of La Porte 160506	C	319	Dec	427.6	6.09	26.04	9714.1	492.18
Imp. Tackler II. of Brickfield 150682	C	121	Dec	990.7	5.22	51.71	4041.5	208.15
Imp. Taylor's Ivy 143206	A	275	Dec	891.0	6.12	54.53	10523.8	529.13
Imp. Vallon's Duchess 104100	B	365	Dec	390.0	6.95	27.11	12489.2	635.33

HAMILTON, MORGAN, MRS., TABLE ROCK FARMS, STERLINGTON, N. Y.

Table Rock Laundry Maid 141483	G	28	Dec	975.7	3.58	34.93		
s. Table Rock Ultra Rex 68943								
d. Table Rock Rosemaid 106211 A. R. 13910								
Table Rock Moss Rose 137619	G	116	Dec	1092.6	5.09	55.61	4154.9	188.85
Table Rock Rosetty 119584	D	75	Dec	876.7	4.32	37.87	2501.2	103.98

HANG, JOHN V., MEADOW BROOK FARM, CANTON, OHIO. 1 day test.

Goldmead's Fancy Girl 117267	C	29	Nov	1096.6	4.99	54.72		
s. Brookmead's Vindicator 49325 A. R.								
d. Goldmead's Ultra Beauty 81920								
Hazel King of Superior 76980	A	8	Oct	295.1	4.01	11.83		
		38	Nov	1122.2	4.01	45.00	1417.3	56.83
s. Edna's King of Mill Run 30113								
d. Ona of Mill Run 59261								
Helen's Eva of Forest Hill 120301	E	8	Oct	218.7	5.13	11.22		
		38	Nov	827.0	5.13	42.43	1045.7	53.65
s. Herdlea Raritan 59218								
d. Caromel's Helen of Meadowbrook Farm 93836								

HART, TENA, FIR RIDGE GUERNSEY FARM, ROY, WASH.

Delora of Chicona 58025	A	164	Nov	1124.7	5.39	60.62	6853.0	342.46
Rose H. 87062	A	291	Nov	505.1	5.37	27.12	7333.3	353.47

HARTLEY, G. G., EST., ISLAND FARM, ISLAND, MINN.

Beda of Island Farm 99990	B	285	Nov	765.8	5.05	38.67	9828.8	460.99
Beda's La Noce 118860	F	361	Nov	587.4	6.58	38.65	10170.0	562.69
Golden Beda of Island Farm 100260	B	11	Sept	466.3	4.36	20.33		
		42	Oct	1370.7	3.59	49.21		
		72	Nov	1257.4	4.38	55.07	3094.4	124.61
s. Beda's May King 11893 A. R.								
d. Golden Starlight Lassie 60949 A. R. 7601								
Gold Girl's Beda of Island Farm 92744	A	13	Sept	426.9	4.23	18.06		
		44	Oct	1076.7	4.54	48.88		
		74	Nov	933.6	5.32	49.67	2437.2	116.61
s. Beda's May King 11893 A. R.								
d. Imp. Gold Girl 34088 A. R. 3431								
Island's Gold Lassie 134851	F	16	Oct	511.9	4.17	21.35		
		46	Nov	963.5	4.93	47.50	1475.4	68.85
s. Starlight's May Rose King 49139								
d. Gold Lassie of Paxtang 28211 A. R. 2938								
Julian's May Rose of Island Farm 142096	G	13	Nov	400.7	3.51	14.06		
s. Gold Lassie's Julian 27704 A. R.								
d. May Rose Starlight of Island Farm 53706 A. R. 5846								
Lady La Noce 130982	F	116	Nov	928.8	5.20	48.30	3731.0	172.25

Lassie's Blossom of Island Farm 84197	A	340	Nov	885.4	4.79	42.41	14495.8	639.98
Milvia's Beda of Island Farm 2d 106125	C	123	Oct	956.0	4.43	42.35		
		153	Nov	859.3	4.74	40.73	5062.7	217.11
Rose King's Lassie 134850	G	153	Nov	1027.0	4.89	50.22	5676.6	263.96
Sally's May Rose Lassie 136256	G	19	Nov	530.7	4.41	23.40		
s. Gold Lassie's Julian 27704 A. R.								
d. Golden Sally O. D. 44379 A. R. 4578								
Starlight Lassie 59141	A	328	Nov	869.9	4.54	39.49	14328.5	649.80

HARVILLE, THOMAS, MACEDONIA, OHIO. 1 day test.

Golden Anna of O'Klare 85315	A	31	July	1453.9	3.95	57.43		
		62	Aug	1409.3	4.18	58.91		
		92	Sept	1222.9	4.50	55.03		
		123	Oct	1153.7	4.88	56.30		
		153	Nov	1063.8	5.22	55.53	6303.6	283.20
s. Picotte of Bon Ayre 28371 A. R.								
d. Lou's Anna 60419 A. R. 10245								

HARWOOD, R. G., SOUTHBORO, MASS.

Lynbrook Royal's Memoir 133139	E	365	Nov	589.2	5.10	30.05	12887.6	611.75
Pollie of Miller Hill 103444	D	365	Nov	453.6	5.19	23.54	11774.1	527.94

HARWOOD, V. H., ASTORIA, OREGON.

Imp. Ella of Ore Hill 96660	A	275	Nov	616.0	5.53	34.06	8709.7	455.80
Rosy O'Grady of Argroves 143196	G	173	Nov	717.1	5.33	38.22	4987.8	255.08

HASKELL, H. G., HILL GIRT FARM, COSSART, PA.

Artless of Hill Girt Farm 133206	G	130	Nov	859.8	4.63	39.81	3996.4	167.66
Belle of Hill Girt 109665	C	57	Nov	1130.5	4.85	54.83	2159.5	104.94
Imp. Fleurie Princess 104082	A	271	Nov	664.9	5.88	39.10	8259.7	411.37
Florham Fancy Rose 90235	A	312	Nov	593.7	4.74	28.14	10177.7	489.22
Heather Bloom of Hill Girt Farm 138920	G	82	Nov	757.3	5.70	43.17	2114.3	112.93
Hedgehill's Ultra Milkmaid 134868	F	4	Aug	105.8	4.52	4.78		
		34	Sept	943.3	4.52	42.64		
		65	Oct	943.9	4.71	44.46		
		95	Nov	834.7	4.82	40.23	2827.7	132.11
s. Merry Ne Plus Ultra of Hill Girt 55746								
d. Brookdale's Milkmaid 78555								
Lady of Culture 87180	A	304	Nov	719.9	5.16	37.15	9309.5	425.10
Imp. Lilian of the Manoir 104079	A	139	Nov	751.9	4.67	35.11	4757.7	197.14
Lilly of Hill Girt Farm 131013	F	60	Nov	898.1	4.65	41.76	1745.4	80.40

HEIFNER, C. B. & SON, VILLA-WAY DAIRY FARM, SULLIVAN, OHIO. 1 day test.

Ruby of Cedar Lane 135595	G	142	Nov	664.6	5.40	35.89	3575.4	165.64

HILL, CHARLES L. "SARNIA," ROSENDALE, WIS. 1 day test.

Jewel of Sarnia 99644	C	327	Nov	278.1	6.12	17.02	7242.3	336.55
Karna of Sarnia 116640	D	7	Oct	184.7	4.02	7.42		
		37	Nov	1102.5	4.02	44.32	1287.2	51.74
s. Jessy Rose's Pride of Iowa 23955 A. R.								
d. Imp. Christine of Sarnia 41870 A. R. 4560								
Sarnia Actress 140389	G	302	Oct	285.1	5.73	16.34		
		332	Nov	157.9	6.75	10.66	6440.1	325.05
Sarnia Blossom 141346	F	8	Oct	184.0	6.45	11.87		
		38	Nov	934.1	5.35	49.97	1118.1	61.84
s. Pencoyd Crackerjack 39627 A. R.								
d. Ideal of Sarnia 82322								

HILL, WILLIAM A., ROCK SPRING FARM, ROCKVILLE, MD.

May King's Itchen Kaloolah 83983	A	105	Nov	402.1	4.33	17.41	2155.8	89.85
Mixter Bernice 151330	G	153	Nov	465.8	5.08	23.66	2805.2	128.17
Mixter Gayety 151339	G	30	Nov	466.4	3.69	17.21		
s. Mixter Rover 65220								
d. Yeoman's Mixter Mermaid 65876 A. R. 8021								
Imp. Popular Lydia 143234	G	105	Nov	579.0	5.33	30.86	2130.1	112.12
Yeoman's Mixter Susie 73214	A	97	Nov	556.9	4.47	24.89	2030.0	96.17

HITCHCOCK, N. J., HAMILTON, N. Y.

Lucky Pail 107861	D	365	Nov	87.4	7.14	6.24	9027.5	491.91

HOARD, A. R., "KOSHKONONG PLACE," FORT ATKINSON, WIS.

Glory of Koshkonong Place 4th 99357	C	365	Dec	343.3	7.00	24.03	10881.9	549.93
Myrtle of Koshkonong Place 122036	F	360	Dec	590.3	5.15	30.40	10500.3	472.00

HOARD, W. D. & SONS CO., HOARD'S DAIRYMAN FARM, FORT ATKINSON, WIS.

Adine of Prospect 120596	D	92	Dec	632.3	4.42	27.95	2398.2	115.52
Christmas Greetings from Prospect 129463	E	196	Dec	499.7	4.35	21.74	4085.4	180.57
Empress Butter Girl of Prospect 137916	F	14	Dec	322.8	3.97	12.82		
s. Anton's King Confidence 43517 A. R.								
d. Empress of Prospect 58939 A. R. 6540								
Gretchen's Faith of Prospect 128842	F	104	Dec	733.6	4.10	30.08	2720.2	120.86
Janet of Prospect 128840	F	79	Dec	839.8	4.56	38.29	2215.3	93.73
Lady Frances of Prospect 120593	D	73	Dec	924.8	3.98	36.81	2089.0	89.09
Lucille of Prospect 112190	E	259	Dec	392.0	4.73	18.54	6036.8	267.31
Macushla of Prospect 128838	F	108	Dec	794.0	4.93	39.14	2748.7	125.64
Maxine of Prospect 109458	B	14	Dec	500.7	5.60	28.04		
s. Anton's King Confidence 43517 A. R.								
d. Lesbia of Prospect 38166 A. R. 3374								
Zita of Prospect 128839	E	10	Nov	288.6	4.54	13.10		
		41	Dec	1009.6	4.54	45.84	1298.2	58.94
s. Anton's King Confidence 43517 A. R.								
d. Rubaiyat 34167 A. R. 2800								

HOEN, FRANK J., BLOOMFIELD FARM, GLYNDON, MD.

Belle of Gerar 109456	A	134	Nov	897.0	5.93	53.19	4827.4	256.84
Bloomfield Proof of Plenty 121195	F	183	Nov	626.6	5.39	33.77	4237.7	219.10
Fisherman's Flory of Mt. Ararat 117090	D	183	Nov	748.9	5.45	40.82	5927.2	307.73
Fisherman's Sunbeam of Bloomfield 131588	G	134	Nov	981.2	5.21	51.12	4364.4	201.60
Joy of Kiluna Farm 76165	A	275	Nov	781.3	6.49	50.71	7891.2	474.37
Raider's Fancy of Waddington 68470	A	365	Nov	48.4	5.61	2.72	11102.8	549.46
Ultra Rose of Riderwood 114109	E	214	Nov	1030.2	4.87	50.17	8274.3	384.06
Wampanosea's Princess 151442	F	244	Nov	902.5	5.36	48.37	8301.5	412.41

HOLBECK, FRED C., NORDLAND FARMS, LONG LAKE, MICH. 1 day test.

Holbeck's Arcadia Rose 87333	A	153	Nov	1111.7	5.05	56.14	6340.5	320.06
Holbeck's Nordland Dorothy 113081	D	183	Nov	954.5	5.00	47.73	6682.9	324.46
Holbeck's Nordland Gypsy 135482	G	91	Nov	1027.3	4.83	49.62	3002.8	140.64
Holbeck's Nordland Paulena 127545	F	7	Oct	241.9	4.75	11.49		
		37	Nov	1118.2	4.75	53.11	1360.1	64.60
s. Holbeck's Golden Knight of Nordland 57983								
d. Holbeck's Nordland Pollyanna 102095								
Julia of Walter Phipps Farm 98479	A	91	Nov	1348.5	3.52	47.47	4134.1	158.98
Queen of Creekdale 131804	G	183	Nov	917.2	4.45	40.82	6218.5	253.93

HOLLENBECK, J. C., THE ORONOKO FARM, BERRIEN SPRINGS, MICH.

1 day test.

Docile of Oronoko 107407	B	275	Nov	842.8	5.18	43.66	10080.7	478.40
Docile's Pride of Oronoko 117538	E	156	Nov	819.2	5.09	41.70	5225.2	230.68
May Queenie of Oronoko 107408	C	302	Nov	529.7	5.96	31.57	8982.0	464.35
Queenie of Oronoko 111250	D	107	Nov	717.5	5.65	40.54	3248.7	187.36
Queenie's Spotlight of Oronoko 145054	G	365	Nov	109.6	4.56	5.00	8981.3	483.92

HOLLIS, JOHN W., TUSCARORA FARMS, HORNELL, N. Y.

Amanta Gele 132657	G	189	Apr	809.9	5.12	41.47		
		220	May	777.3	5.31	41.27		
		250	June	665.2	5.33	35.46		
		281	July	773.7	5.42	41.93		
		312	Aug	694.6	5.25	36.47		
		342	Sept	637.7	6.37	40.62		
		365	Oct	131.9	7.31	9.64	9491.9	474.13
Amanta T. 43130	A	331	Oct	602.5	5.59	33.68		
		361	Nov	523.1	5.59	29.24	10177.5	477.71
Imp. Fleurie V. of the Gele 53811	A	29	Nov	1351.9	3.71	50.16		
		60	Dec	1410.6	3.82	53.88	2762.5	104.04
s. Governor of the Chene R. G. A. S. 1297 P. S. A. R.								
d. Fleurie III. of the Gele R. G. A. S. 8846 P. S.								
Gele's Amanta 116695	E	154	Apr	577.0	4.99	28.79		
		185	May	544.5	4.83	26.30		
		215	June	520.0	5.25	27.30		
		246	July	619.4	4.88	30.23		
		277	Aug	579.9	4.78	27.72		
		307	Sept	504.9	5.58	28.17		
		321	Oct	107.7	6.17	6.65	6284.9	304.32
Governor's Rose of Maple Park 97850	A	145	Nov	1044.8	3.90	40.75		
		176	Dec	1080.3	4.05	43.75	6424.0	258.63
Laddie s Buttercup 140211	F	79	Nov	753.9	4.36	32.87		
		110	Dec	726.4	5.08	36.90	2678.7	124.94
May King's Itchen Alvada 81536	A	76	Nov	1430.5	4.31	61.65		
		107	Dec	1493.0	4.33	64.65	5129.4	224.76
Raider's Amanta 129379	G	365	Nov	230.4	4.06	9.35	9584.4	434.70
Raider's Lady Luck 126858	G	115	Apr	1061.5	4.20	44.58		
		146	May	973.8	4.69	45.67		
		176	June	886.2	4.68	41.47		
		207	July	940.9	4.24	39.89		
		238	Aug	857.3	4.33	37.12		
		268	Sept	815.6	4.72	38.50		
		299	Oct	738.5	5.12	37.81		
		329	Nov	696.7	4.74	33.02	10118.1	435.91
Tuscarora Naundas 106897	D	328	Oct	616.7	4.41	27.20		
		358	Nov	891.8	4.41	39.33		
		365	Dec	185.6	4.41	8.18	8187.0	390.08
Tuscarora Naundas 2d 133195	G	354	Nov	556.1	7.51	41.76		
		365	Dec	164.1	7.51	12.32	7870.0	448.00

HOLLISTER, THEO, MOOSE VALLEY FARM, DULUTH, MINN.

Moose Valley Dee 126862	F	111	Oct	904.8	5.23	47.32		
		141	Nov	787.5	5.68	44.73	4267.3	217.07
Moose Valley Glenwood 87786	A	122	Nov	1059.4	4.61	48.84	4494.3	196.35
Moose Valley Lassie 126860	F	230	Nov	677.3	6.36	43.08	6504.1	358.85
Moose Valley Welcome 111143	D	238	Nov	767.0	6.30	48.32	7973.4	424.61

HOLMES, R. A., GRAND RAPIDS, MICH. 1 day test.

Wil-Holm Peggy 62571	A	106	Nov	1375.2	4.19	57.62	4940.7	217.55

HOOVER, H. W., POHEJA FARMS, CANTON, OHIO. 1 day test.

Jacqueminot's Maretta 90564	A	365	Dec	835.2	6.12	51.11	13196.9	730.22

HOPPERT, M. J., NORWIND FARM, SHEBOYGAN, WIS.

Guernfalfa Mary 71845	A	349	Nov	462.1	5.23	24.17	10915.4	506.55
Peggy Munroe of Tonydale 83240	A	255	Nov	726.8	4.88	35.47	8488.7	403.50
Triple Oaks Bonnie Lassie 115817	E	305	Nov	436.1	5.02	21.89	9134.5	403.59

HORNEMAN, H. C., DANVILLE, ILL.

Lillian of Gordondale 110422	D	213	Dec	1046.2	5.32	55.66	8449.9	370.34
Park's Beauty Honey Bunch 112076	D	138	Nov	924.0	5.35	49.43		
		169	Dec	870.9	6.17	53.73	6065.7	311.83

HOUGHTON, ALBERTA M., BLUEBERRY HILL FARM, MARLBORO, N. H.

Meadowland Leota 126354	F	251	Nov	623.2	5.84	36.39	7013.1	358.53

HOUGHTON, CLEMENT S., STANNOX FARM, EAST HOLLISTON, MASS.

Adaline of Stannox 165112	G	20	Nov	579.1	4.67	27.04		
s. Itchen May King of Stannox 34377 A. R.								
d. Madeline of Waumesit 4th 39756 A. R. 3948								
Betsy of Stannox 140998	E	180	Oct	730.8	4.65	33.98		
		210	Nov	667.8	4.67	31.19	6515.7	271.31
Ceres of Stannox 104841	B	25	Nov	970.5	5.06	49.11		
s. Prince Charlie of Linda Vista 45951 A. R.								
d. Clio of Stannox 90486 A. R. 8966								
Circe of Stannox 143764	F	364	Oct	550.9	5.82	32.06		
		365	Nov	17.7	5.82	1.03	8148.5	419.42
Flossie of Stannox 130891	D	102	Nov	1022.2	5.07	51.83	3788.4	198.16
Penelope of Stannox 107165	D	279	Nov	699.2	6.14	42.93	8995.9	486.50
Rosalind of Stannox 130461	C	24	Nov	1014.2	5.33	54.06		
s. Prince Charlie of Linda Vista 45951 A. R.								
d. Primrose of Stannox 50549 A. R. 5361								

HOYT, CHARLES W., HAWKEYE, IOWA. 1 day test.

Bob's Marilla of Bluff View 103105	C	225	Nov	485.7	4.40	21.37	5611.9	221.99

HOYT, KIERON, HAWKEYE, IOWA. 1 day test.

Hope's Princess 127608	F	225	Nov	426.5	6.07	25.89	4774.2	244.49

HUNT, FRANCIS A., FAIRPLAY FARM, WINTHROP, MAINE.

Imp. Bickleigh's Cherry of Lang-Langwater 137197	E	205	Dec	847.7	5.23	44.33	6724.1	319.42
Imp. Daisy's Flora of Langwater 137115	F	365	Dec	339.2	6.12	20.76	9313.1	498.37
Imp. Lodestar's Dulcie of Langwater 137123	E	236	Dec	300.3	5.33	16.01	4329.9	202.28

HUNT, GEORGE A., KILLAWOG, N. Y.

Peterkin and Sunbeam's Mertie 148527	E	235	Nov	648.5	5.57	36.12	7752.6	368.87

HURLEY, H. C., FLINT LEDGE FARMS, ROCKVILLE, MD. 1 day test.

Lily's Queen Ultra 147880	C	346	Nov	39.6	5.08	2.01	7427.4	351.52

HUSS, JOHN, HUSS HOMESTEAD FARM, LITTLE CHUTE, WIS.

Lillian's Beauty of Huss Homestead Farm 118854	F	305	Nov	127.7	5.93	7.57	7026.7	396.29
Nina's Pride of Huss Homestead Farm 118853	F	305	Nov	141.2	5.75	8.12	8209.7	420.45

HYZER, ARTHUR S., HYERLAND FARM, REEDSBURG, WIS. 1 day test.

Fanny of Catulus 58505	A	25	Nov	916.7	4.50	41.25		
		56	Dec	1236.2	5.07	62.68	2152.9	103.93
s. Catulus 23327								
d. Leta of Fairview 44839								
Pleasant Blossom 147471	G	11	Oct	247.6	4.24	10.50		
		41	Nov	873.1	4.82	42.08		
		72	Dec	825.5	5.07	41.85	1946.2	94.43

s. Top of Pleasant Lane 44016
d, Leta of Fairview 44839

Pleasant Cherry 147472	G	97	Dec	802.1	5.47	43.87	2654.8	128.99
Pleasant Girl of Elmshade 97449	A	10	Oct	373.1	6.13	22.87		
		40	Nov	1374.6	5.82	80.00		
		71	Dec	1404.1	5.32	74.70	3151.8	177.57

s. Top of Pleasant Lane 44016
d. Leta of Fairview 44839

Pleasant Miss 117250	D	105	Dec	665.6	6.17	41.07	2595.8	163.12
Pleasant Starlight 130086	F	120	Dec	758.2	5.57	42.23	3414.1	171.24

INGERSOLL, C. JARED, WARRISTON FARM, FORT WASHINGTON, PA.

Golden Miquette 115310	E	365	Nov	113.5	5.15	5.85	7986.7	414.22
Legacy's Pride 128647	F	180	Nov	695.3	4.57	31.78	5115.7	212.19
Senor's Daisy 101986	B	183	Nov	755.6	5.05	38.16	6052.0	290.39
Warriston's Golden Rilma 121505	E	163	Nov	662.9	5.46	36.19	4064.7	213.65
Warriston's Legacy 80752	A	337	Nov	351.5	5.15	18.10	11064.5	555.69
Warriston's Rozier 70180	A	353	Nov	630.0	5.53	34.84	11156.9	587.28
Warriston's Sibella 84648	A	304	Nov	430.6	4.73	20.37	8845.4	426.28

JACKSON, W. P., HOMESTEAD DAIRY FARMS, SALISBURY, MD.

Clelie 2d's Pride of Brook Fall 50971	A	302	Nov	744.6	4.75	35.37	11446.5	481.45
Cosquay's Grace 104993	C	191	Nov	841.7	5.40	45.45	6378.1	295.44
Florham Two-step 90231	A	304	Nov	738.7	5.19	38.34	10625.5	506.92
Governess of Maple Lawn 80835	A	153	Nov	856.1	5.31	45.46	5603.2	269.70
Hilda of Glenden 129413	G	302	Nov	623.9	5.92	36.93	7800.6	406.26
Joserose of Hill Girt 134305	G	300	Nov	611.7	5.42	33.15	7740.5	377.71
May Flower of Chestnut Meadows 86498	A	138	Nov	869.6	4.20	36.52	4198.3	173.39
Mina of Glendon 130942	C	162	Nov	708.9	5.35	37.93	4629.5	235.36
Imp. Toulouse II. of the Gron 115902	C	330	Nov	950.2	4.83	45.89	12365.0	542.43
Verbena of Glenden 130005	G	285	Nov	603.3	5.53	33.36	7499.3	383.78
Violette's Gold of Cosquay 112285	E	275	Nov	803.9	5.51	44.29	9541.1	482.10

JAMES, ARTHUR CURTISS, BEACON HILL FARM, NEWPORT, R. I.

Beacon Hill Primrose 107589	C	122	Dec	1101.3	5.30	58.37	4559.6	234.13

JAMISON BROS., HOMESTEAD FARM, APPLETON, WIS.

Tiny Tidy of Homestead 2d 136411	G	77	Nov	848.7	4.27	36.24	2172.1	91.69

JAMISON, S. D., HOMESTEAD FARM, APPLETON, WIS.

Lilly's Polly Lilly 114888	C	47	Nov	1044.8	4.91	51.30	1549.7	79.02

JOHNSON, K. F., ASTORIA, OREGON.

Loretta's Beauty of Argroves 129481	A	365	Nov	391.5	4.79	18.75	15676.1	645.53

JONES, B. F., JR., "FAIR ACRES," SEWICKLEY PA.

Imp. Primrose of Hougue du Pommier 115011	A	365	Dec	30.6	5.59	1.71	13697.4	682.50

JONES, J. SHERWOOD, CHESTNUTWOLD FARM, WAYNE, PA.

Crackerjack's Pauline's Lass 122796	F	350	Dec	238.3	6.13	14.61	8709.3	428.40

KAY, F. C., PUEBLO, COLO. 1 day test.

Interlochs Bonnie 134734	C	331	Nov	465.4	4.20	19.55	15269.2	532.76
Interlochs Dollie 123368	F	200	Oct	764.0	5.53	42.25		
		230	Nov	709.7	5.66	40.17	7018.4	363.27
Interlochs Festa 172638	F	31	Oct	933.5	6.00	56.01		
		61	Nov	807.9	5.08	41.04	1741.4	97.05

s. Interlochs May King 58380
d. Little Hussey's Flora 162537

Interlochs Lilly 128276	F	151	Nov	855.4	4.91	42.00	4656.8	207.33

KEAN, HAMILTON F., GREEN LANE FARM, ELIZABETH, N. J.

Lilly of Green Lane Farm 108455	B	138	Dec	1168.4	4.94	57.72	5554.6	252.53

KEITH, PEGGY, "DUNNOTTAR," WARRENTON, VA.

Cissey's Governess 125531	G	353	Nov	458.4	5.37	24.62		
		365	Dec	165.4	5.37	8.88	7848.9	348.92
Imp. Winsome Lucy 112915	F	365	Oct	311.0	6.73	20.93	8560.5	444.85

KINGSTON, DELBERT H., MUSKEGO LAKE GUERNSEY FARM, WAUKESHA, WIS.

Muskego Foremistress 130459	G	294	Nov	506.9	5.84	29.60	7405.3	354.18
Muskego Merry Maid 129061	F	237	Nov	488.9	5.52	26.99	5533.0	265.71
Muskego Queen of the West 130458	G	348	Oct	626.0	4.98	31.17	8208.5	392.80

KINGSTON, GOODHAND & SON, MUSKEGO LAKE GUERNSEY FARM, WAUKESHA, WIS.

Butterwitch's Surprise of Muskego Lake 55932	A	299	Nov	462.7	5.65	26.14	10483.5	527.04

KISSINGER, C. R. & SONS, SPRINGDALE GUERNSEY FARM, OTTAWA, KANS. 1 day test.

Bettie's Pride 91782	A	345	Dec	443.9	5.72	25.39	12755.0	583.61
Bettie's Pride of Springdale 131532	G	335	Dec	561.8	6.06	34.05	9926.8	469.05
Dairymaid of Springdale 117929	E	229	Dec	605.6	6.06	36.70	6713.5	325.59
Goldie of Springdale 131531	G	335	Dec	145.6	8.03	11.69	6486.3	402.55
Pearl of Ransom Farm 78032	A	317	Dec	279.0	6.89	19.22	7935.9	433.19
Springdale Pride 120306	E	264	Dec	775.6	5.79	44.91	9462.2	433.19
Vernon's Golden Lass 88695	A	365	Dec	254.0	7.15	18.16	10556.6	570.08
Vernon's Jewel of Ransom Farm 88693	A	275	Dec	618.0	5.84	36.09	8969.1	446.04

KLEINHANS, JOSEPH B., HERBSTER, WIS. 1 day test.

Ina Masher of Riverside 51456	A	117	Nov	1375.1	5.65	77.69	6072.8	286.74
Kenilworth's Helen of Herbster 134290	G	214	Nov	497.7	6.53	32.50	4255.2	237.39
Princess Tricksey Du Bay of Herbster 128651	F	142	Nov	880.7	5.54	48.79	4589.0	230.46
Tricksey of Maple Broeck 3d 121294	E	151	Nov	779.6	6.62	51.61	5127.6	305.86

KNIGHT, C. PRESCOTT, GREYHOLME FARM, RIVERPOINT, R. I.

Appletree Point's Rose of Gold 109264	G	331	Dec	590.1	4.63	27.32		
		362	Jan	640.2	4.21	26.95	8724.3	381.75
Appletree Point's Rose of Gold 109264	C	61	Dec	1233.3	3.99	49.21	2359.8	108.91
Imp. Foxburg's Beauty of Sanari 144975	F	116	Dec	1346.4	3.99	53.72	5064.2	179.47
Imp. Foxburg's Queenie of Rouge Rue 144942	C	113	Dec	1000.6	4.84	48.43	4166.6	167.33
Imp. Honeymoon's Dairymaid 143223	F	335	Dec	1076.8	4.93	53.09	13203.5	549.73
Lizette of Lexington 112812	C	76	Dec	1068.3	5.04	53.84	2705.0	130.44
Imp. Osceola Sarkie 123869	E	12	Nov	443.2	4.50	19.94		
		43	Dec	1266.7	4.50	57.00	1709.9	76.94

s. Sylph's Castor R. G. A. S. 4373 P. S.
d. Imp. Lady Lucy II. of Newplace 115884

Recluse's Last Marvina 144649	G	119	Dec	837.9	4.92	41.22	3320.0	137.48
Tso of Falcon's Flight 51288	A	317	Dec	895.2	5.63	50.40	12292.8	544.18

KNIGHT, C. PRESCOTT, JR., MATUNUCK, R. I.

Imp. Lorna of Vale View 143220	D	61	Dec	1078.6	4.48	48.32	2068.1	93.84

KNIGHT, WILLIAM W., BELMONT FARM, PERRYSBURG, OHIO.

Betty of Belmont 124796	G	327	Dec	910.0	4.70	42.77	12149.1	530.63

Flora Chene of Belmont 82842	A	306	Dec	616.7	5.95	36.69	9342.0	482.54
Imp. Kitchener's Fairy of Langwater 110731	A	16	Nov	643.4	5.10	32.81		
		47	Dec	1491.5	5.10	76.07	2134.9	108.88
s. Lord Kitchener of Rose Farm R. A. A. S. 212 P. S. A. R.								
d. Doris II. of Les Chevaliers R. A. A. S. 1855 P. S.								

KREBS, H. J., BREIDABLIK FARM, WILMINGTON, DEL.

Bachelor's Lelah 68764	A	358	Sept	644.9	4.85	31.28		
		365	Oct	155.6	4.85	7.55	13712.5	682.52
Breidablik Eileen 114913	E	343	Dec	728.4	5.18	37.73	9688.3	475.73
Breidablik Emma 97938	B	148	Dec	933.8	4.89	45.66	4898.2	221.94
Breidablik Guest 103479	C	364	Dec	853.2	5.21	44.45	12413.3	620.58
Breidablik Gusta 131630	F	190	Dec	891.3	4.75	42.34	5854.5	260.15
Breidablik Ida 97937	A	47	Sept	1215.3	4.53	55.05		
		78	Oct	1205.2	4.70	56.64		
		108	Nov	1117.8	5.19	58.01		
		139	Dec	1067.4	5.37	57.32	5262.9	253.18
Breidablik Mary Ann 103478	B	153	Dec	832.1	5.22	43.44	4420.4	219.88
Breidablik Primula 103481	C	219	Dec	899.7	4.56	41.03	7227.1	336.42
Breidablik Rosamond 103483	D	353	Dec	733.9	5.06	37.14	10388.2	497.29
Breidablik Salome 103480	C	331	Dec	483.9	5.79	28.02	9286.8	483.53
Breidablik Twilight 111098	D	275	Dec	924.8	5.35	49.48	9799.5	496.44
Cowslip's Chantilly of Breidablik 117894	D	106	Dec	1031.7	4.88	50.35	3695.2	182.09
Fourth Emily of Breidablik 129544	F	145	Dec	859.7	5.09	43.76	4308.5	201.00
Magina of Breidablik 129545	F	207	Dec	757.7	5.37	40.69	5819.4	268.20
Miron's Giddy Girl 83600	A	111	Dec	1510.0	4.48	67.65	5564.7	256.05
Wasteland Inez 70336	A	324	Dec	560.9	4.21	23.61	9034.7	374.47
Yarico 92934	A	239	Sept	684.2	5.03	34.42		
		270	Oct	706.0	5.13	36.22		
		300	Nov	700.7	5.19	36.37		
		331	Dec	702.4	5.11	35.89	9688.6	472.98

KRUSE, SIMON, RADISSON FARM, ANOKA, MINN.

Akona Ultra Rose Lady 138682	F	365	Nov	29.1	6.81	1.98	8816.1	492.56
Evangeline of Aurelian Farms 75082	A	365	Nov	12.0	7.79	.93		
				87.4	4.63	4.05	11814.7	594.33
Golden Fairflax of Jean Du Luth 93918	B	230	Nov	586.8	5.52	32.39	6100.7	304.27
Golden La Planque of Jean Du Luth 112098	C	57	Nov	1008.7	4.54	45.79	1931.8	91.30
Golden Petite of Jean Du Luth 102682	C	216	Nov	664.7	5.00	33.24	6745.4	311.69
Golden Valentine of Jean Du Luth 103252	C	275	Nov	872.3	6.11	53.30	9881.6	540.01
King's Fortune of Lakeside 95976	B	314	Nov	755.7	5.98	45.19	10903.3	542.29
Maxim's Sunlight of Dassel 136485	F	23	Oct	612.5	5.08	31.12		
		53	Nov	807.9	4.92	39.75	1420.4	70.87
s. Maxim of Linda Vista 42270 A. R.								
d. Mignot's Sunrise of Lakeside 84987								
May Rose Leda of Jean Du Luth 75766	A	246	Nov	1006.0	5.81	58.45	11892.1	553.98
May Rose of Clovermead 122252	F	304	Nov	731.0	5.21	38.09	9467.2	454.22
Moonlight's Couleur 135792	G	89	Nov	673.8	4.81	32.41	2176.4	99.33
Pride's Clover-leaf 96319	A	365	Nov	537.8	5.28	28.40	11253.0	583.52
Sunnybrook Althea 65472	A	333	Nov	591.6	6.09	36.03	12039.1	649.70
Tricksey's Rose of Mukwonago 98660	A	217	Nov	898.8	6.36	57.16	9008.1	466.53

LARSEN, WM., CANNING CO., FERN-DELL DAIRY FARMS, ONEIDA, WIS.

Bloom Farm Olive 99988	A	4	Nov	144.4	4.48	6.47		
		35	Dec	1394.4	4.48	62.47	1538.8	68.94
s. Sister Sue's Yeoman 11820 A. R.								
d. Magdalene M. 77001								
Delight of Fern-Dell 143380	G	136	Dec	841.7	5.59	47.05	4005.3	204.02
Edna of Fern-Dell 130411	G	365	Dec	449.2	5.35	24.03	9248.8	445.49
Fawn of Fern-Dell 143382	G	151	Dec	764.5	5.48	41.89	4266.3	202.34
Gladness of Southwood Park Farm 92922	A	161	Dec	1253.0	5.38	67.41	7265.1	341.48
Jeannette of Fern-Dell 142440	G	100	Dec	1176.8	5.37	63.19	3671.6	176.61
Jessy of Junction View 93317	A	159	Dec	1031.7	4.61	47.56	5846.0	233.88
June Rose of Liberty Prairie 96057	A	75	Dec	1209.8	4.64	56.13	3006.5	137.16
King's Lady Lola 125201	G	339	Dec	1154.4	3.92	45.25	12043.3	458.71
Lady of Fern-Dell 130409	G	260	Oct	696.2	5.48	38.15		
		290	Nov	647.0	5.74	37.14		
		321	Dec	557.5	5.74	32.00	7753.5	394.01
Maiden of Winnebago 80803	A	334	Dec	512.6	4.80	24.60	10912.1	463.20
Queechy of Inverness 80555	A	325	Dec	825.4	5.07	41.85	14273.5	652.13
Rose's Pride of Spring Brook 64901	A	365	Nov	775.7	6.08	47.16	12480.9	662.83
Silkie of Fern-Dell 145090	G	210	Nov	694.9	5.18	36.00		
		241	Dec	655.0	5.52	36.16	6564.2	319.83

LAUGHLIN, CLIFTON, McLEAN, VA. 1 day test.

Alice of Shaker Hill Farm 62154	A	244	Nov	934.0	4.90	45.77	10290.1	459.61
Miss Miriam of McLean 168517	F	130	Nov	761.8	5.23	39.84	3668.1	194.69

LEDUM, O. H., HIGHLAND GUERNSEY FARM, BILLINGS, MONT. 1 day test.

Lela Esther's Christmas Queen 157914	G	342	Nov	331.1	5.62	18.61	5745.2	260.84
Lela Esther's Pearl 157913	E	286	Nov	455.6	5.91	26.93	6098.4	306.66

LEDUM, RUDOLPH H., HIGHLAND GUERNSEY FARM, BILLINGS, MONT. 1 day test.

Patroness' Lady Kathryn 164684	G	233	Nov	498.6	5.23	26.08	5023.6	217.20

LEEDS, HENRY W., LOCUST GROVE FARM, WESTVILLE, N. J.

Autocrat's Mignonne 73328	A	118	Nov	875.8	5.39	47.21		
		149	Dec	778.1	5.63	43.81	4914.4	244.74
Glenwood's Rosemary of Locust Grove 129257	G	164	Nov	835.7	5.12	42.79		
		195	Dec	885.6	5.49	48.62	6002.3	297.16
Golden Butter Cup of Locust Grove 91340	A	197	Nov	774.3	5.66	43.83		
		228	Dec	763.7	6.11	46.66	6940.2	355.67
Golden Gloretta of Pinehurst 57667	A	267	Nov	689.5	4.54	31.30		
		298	Dec	665.1	4.48	29.80	9261.6	385.07
Pansy's Jewel 52920	A	43	Nov	1207.2	4.55	54.93		
		74	Dec	1059.3	4.71	49.89	2772.0	125.19

LEMLEY, WALTER, BELLVILLE, OHIO. 1 day test.

Langwailer Carnation 156394	G	13	Nov	345.2	4.63	15.98		
s. Langwailer Galaxy's Governor 65618								
d. Brookville of Mara Alva 91473								
Langwailer's Nancy 156392	F	20	Oct	630.0	4.42	27.85		
		50	Nov	901.1	4.42	39.83	1531.1	67.68
s. Langwailer Galaxy's Governor 65618								
d. Galaxy's Pet of Mara Alva 87983								

LEONARD ESTATE CO., RIVER BANKS FARM, GRANTS PASS, OREGON.

River Banks Nella Jay 149720	G	297	Dec	607.6	6.36	38.64	8188.2	412.15

LEWIS, CLARENCE McK., SKYLANDS FARM, STERLINGTON, N. Y.

Mixter Albamont Primrose 92516	B	291	Dec	1007.7	5.63	56.73	12528.3	681.68
Upland's Bijou Lass 70875	A	365	Dec	366.7	7.15	26.22	10840.9	626.23

LEWIS, HARRY W., CHESTERMONT FARM, WAYNE, PA.

Flora of Navarino 115201	E	365	Nov	69.1	5.31	3.67	8620.3	425.13
Serene of the Lewis Farms 121022	F	365	Nov	159.9	5.11	8.17	9278.4	475.15

LEWIS, H. P., ARLINGTON, WASH.

Nancy's May Rose 97301	A	8	Oct	297.3	5.55	16.50		
		38	Nov	1201.6	5.55	66.69	1498.9	83.19

s. Ultra King of Edgemoor 42632 A. R.
d. Nancy's Morning Star 62995

LIEBER, WILLIAM A., MRS., BUTTONWOOD FARM, BRYN MAWR, PA.

Bonne Annee of Buttonwood 128606	G	224	Nov	1198.4	3.95	47.34	10108.5	398.51
Ethel of Buttonwood 117408	E	259	Nov	899.3	4.82	43.35	8910.2	422.43
Imp. Masher's Mabel of Langwater 110723	A	365	Nov	149.2	3.86	5.76	9433.8	412.08

LINDABURY, R. V., MEADOWBROOK FARM, BERNARDSVILLE, N. J.

Diamond's Queenie 54538	A	141	Dec	1447.2	4.85	70.19	7190.0	310.15
Jeannette of Meadowbrook 42787	A	275	Dec	1144.9	5.38	61.60	11679.2	547.34
Jeannette's Encore 2d 48933	A	164	Dec	1078.5	5.96	64.28	6815.2	322.93
Krag's Dewdrop 107126	D	315	Dec	520.6	6.64	34.57	8613.4	476.16
Masher's Queenie 3d 88922	A	198	Dec	945.3	5.43	51.33	7931.5	380.79
Ruby's Rival 137538	G	59	Dec	1072.7	4.71	50.52	1991.4	90.48
Spotswood of the Valley 79051	A	8	Nov	333.0	5.36	17.85		
		39	Dec	1488.7	5.36	79.79	1821.7	97.64

d. Imp. Diamond of the Tertre 24878 A. R.
d. Leda's Spotswood 59531

Tom's Daisy 54541	A	153	Dec	1790.8	4.93	88.29	9279.5	392.17

LINDSAY, T. P., LYNBROOK FARM, SOUTHBORO, MASS.

Lynbrook Electra 112431	E	365	Nov	498.9	6.11	30.48	11861.4	663.42
Lynbrook Peggy 106887	C	214	Nov	1107.3	4.83	53.48	8834.7	394.54
Lynbrook Royal's Edith 123195	G	365	Nov	479.5	6.11	29.30	9647.4	522.02
Lynbrook Royal's Kate 129793	G	352	Nov	775.1	5.80	44.96	10984.2	522.49
Lynbrook Royal's Lelia 134054	G	204	Nov	936.8	4.92	46.09	6975.7	308.42
Lynbrook Royal's Madeline 126255	F	258	Nov	879.4	5.79	50.92	7948.1	409.02
Lynbrook Stalwart Secretive 122694	G	364	Nov	531.1	6.18	32.82	8504.9	442.96
Rosita of Waumesit 99806	B	365	Nov	629.0	5.15	32.39		
				370.5	5.29	19.60	13013.6	628.70

LITTLE, A. E., CO., SOROSIS FARMS, MARBLEHEAD, MASS. 1 day test.

Myrtle of Maple Cliff 120978	F	304	Nov	427.7	6.46	27.63	6225.0	349.97
Regent's Violet 102907	C	275	Nov	393.3	6.43	25.29	8008.4	454.14

LORD, CHARLES E., LAUDHOLM FARMS, WELLS, MAINE.

Laudholm Lady Babette 135006	G	357	Nov	4.10	5.51	.23		
				551.5	4.13	22.78	8000.9	406.24
Laudholm Lady Mistletoe 91937	A	314	Nov	369.4	6.75	24.93	7856.1	443.49
Laudholm Lady Quail 100868	B	235	Nov	622.7	5.27	32.82	6533.5	333.59
Laudholm Lady Sincerity 147821	G	113	Nov	740.9	4.71	34.90	3120.5	162.82

LOVING, J. W., PUEBLO, COLO.

Wyoma Girl 90213	A	173	Nov	766.9	5.00	38.35	5918.1	257.37

LOWE, J. H., VIDA FARMS, KALAMAZOO, MICH.

Fantine of Bon Ayre 90862	A	214	Nov	652.6	4.37	28.52	6682.0	271.09
St. Croix Gretchen 97632	A	104	Oct	596.4	5.00	29.82		
		134	Nov	494.6	5.48	27.10	2786.8	137.75
Upaway's Minerva 127561	D	195	Nov	346.1	5.83	20.18	3035.8	155.25

LUDEN, WM. H., MRS., RIVIERA FARM, READING, PA.

Imp. Bluebell of the Colimbot 115962	B	108	Dec	774.4	5.45	42.20	2920.2	144.62
Inp. Ivy of Chateau L'Etocq 115957	A	91	Dec	980.2	4.73	46.36	3008.5	127.16
Imp. Lady White of the Raies 115945	C	105	Dec	655.8	5.16	33.84	2632.8	136.15
Lily Rose of Fritlzyn 69931	A	57	Dec	1467.0	4.54	66.60	2551.4	119.41
Melanie 84372	A	61	Dec	1179.5	4.39	51.78	2227.6	94.86

MACDONALD, CHARLES D., RED ECHO FARM, TOPSHAM, VT. 1 day test.

Adelaide Sunbeam 102881	B	61	Dec	1139.0	4.69	53.42	2250.3	106.43
Biddy of Topsham View Farm 91927	A	267	Dec	901.6	6.25	56.35	9800.0	537.69
Red Echo Bachelor's Button 111800	C	79	Dec	874.2	6.08	53.15	2289.0	146.40
Red Echo Gold Glass 171038	F	97	Dec	701.7	3.83	26.88	2351.4	93.52
Red Echo Mischance 111801	D	340	Dec	809.6	6.08	49.22	11023.8	556.67

MACY, V. EVERIT, CHILMARK FARM, OSSINING, N. Y. 1 day test.

May Queen of Chilmark 84166	A	254	Dec	1302.5	5.60	72.94	12127.1	611.65

MARTIN, LEVI A., BONNIE DOON FARM, ONEIDA, N. Y.

Rose's Beauty of Farview 137886	F	59	Dec	927.0	4.65	43.11	1780.7	85.03

MARYLAND AGRICULTURAL EXPERIMENT STATION, COLLEGE PARK, MD.

Peggy of Rossbourg 51718	A	79	Nov	1005.9	4.49	45.16	2775.1	120.39
Procida's Poinsettia 50848	A	273	Nov	814.2	4.64	37.78	9049.7	383.15

MASSACHUSETTS AGRICULTURAL COLLEGE, AMHERST, MASS.

May Royal's College Queen 130578	F	19	Dec	510.1	4.73	24.13		

s. Mixter May Royal 65203
d. College Queen 106085 A. R. 13252

May Royal's Linda 132369	F	27	Nov	681.3	4.41	30.05		
		58	Dec	763.1	4.24	32.36	1444.4	62.41

s. Mixter May Royal 65203
d. Imp. Fillmore's Linda 52587 A. R. 11121

Nantaska's College Queen 93304	B	365	Dec	33.8	5.27	1.78	13191.1	582.45

MATLACK, S. R., LOCUST LANE FARM, MEDFORD, N. J.

Brouard's Mollie of A. D. F. 113703	C	157	Nov	952.8	5.30	50.50	5644.7	278.81
Dot of Medford 121341	E	142	Nov	836.9	5.42	45.36	4482.8	220.48
King's Elva 81823	A	321	Nov	660.9	5.39	35.62	11090.6	526.82
Lady France of Broadridge 67096	A	302	Nov	924.3	4.82	44.55	13565.7	568.92
Pride's Maya 79501	A	31	Mar	1000.1	4.42	44.20		
		61	Apr	1093.4	4.92	53.80		
		92	May	984.4	5.01	49.32		
		122	June	919.3	4.79	44.03		
		153	July	861.5	4.38	37.73		
		184	Aug	652.9	5.15	33.62		
		214	Sept	608.7	5.53	33.66		
		245	Oct	530.8	5.38	28.56		
		275	Nov	451.6	5.62	25.38		
		305	Dec	414.8	5.55	23.02	7517.5	373.32

s. May King of Ingleside Jr. 29704 A. R.
d. Pinehurst's Pride 54182

Primrose Pride of Locust Grove 88799	A	287	Nov	687.3	5.34	36.70	11589.0	550.97
Rude's Lady of Bellview 61836	A	157	Nov	820.1	6.07	49.78	5511.7	279.77

MAYO, C. H., MAYOWOOD FARMS, ROCHESTER, MINN. 1 day test.

Bonnie Bell of Shore Oaks 132133	G	315	Nov	233.2	4.80	11.19	4559.9	204.54
Hope of Nicollet 89198	A	267	Nov	387.2	5.06	19.59	5950.3	272.63
Julian's Violet May 124340	D	301	Nov	624.8	5.86	36.61	9627.3	473.67
King's Dairymaid of Oakley 101897	C	183	Nov	505.5	5.64	28.51	4920.0	246.23
Lady Primrose of Winfield 136420	F	31	Oct	1288.0	4.30	55.38		
		61	Nov	1030.5	5.00	51.53	2318.5	106.91

s. Butter Boy of Bush Lake 61902
d. Primrose's Newgrove Queen 101443 A. R. 13450

Masher's Blue Belle 124343	E	104	Nov	713.1	4.89	34.87	2783.1	128.42

Masher's Mayowood Laurinda 124346	G	365	Nov	444.0	5.20	23.09	8058.0	383.91
Maxim's Lady Jane of Dassel 128873	G	365	Nov	440.8	6.24	27.51	7849.9	418.52
Maxim's September Morn 128871	G	315	Nov	560.6	5.88	32.96	6698.5	357.80
Mayowood's Sequel's Delight 80285	A	219	Nov	508.2	5.44	27.65	5949.0	290.31
Raymond's Eliza 93373	A	47	Nov	944.0	5.48	51.73	1524.6	79.54

McBANE, W. S., OVERLAND VIEW FARM, EAST LIVERPOOL, OHIO.
1 day test.

Lizette's Daisy 86735	A	248	Nov	610.4	5.57	34.00		
		279	Dec	571.3	5.85	33.42	8332.7	420.59
May Queen of Fairview 68080	A	330	Nov	627.3	5.21	32.68		
		361	Dec	651.0	5.83	37.95	11121.8	508.79
Overland Holden Hope 116535	E	248	Nov	528.1	5.25	27.73		
		279	Dec	410.2	5.28	21.66	6766.7	319.68
Overland Holden Mae 135163	G	224	Nov	388.0	5.43	21.07		
		255	Dec	376.3	5.89	22.16	4417.9	230.49

McCONNELL, C. M., FIVE POINTS FARM, WEST SALEM, OHIO. 1 day test.

Five Points Alexa 132208	G	153	Nov	789.2	5.30	41.83	4603.4	235.02
Five Points Axie Jane 132209	G	31	Oct	947.4	4.51	42.73		
		61	Nov	859.3	4.46	38.32	1806.7	81.05

s. Redpath of Linda Vista 49287
d. Jacqueminot's Jane Ann 102143 A. R. 15318

Five Points Dinah 117303	E	212	Nov	693.5	5.25	36.41	6340.7	306.61
Five Points Dorcas 117302	D	153	Nov	837.3	5.29	44.29	4995.3	232.55
Miss Victory's Countess 102142	B	122	Nov	763.1	6.08	46.40	4034.3	217.38

McKERROW, GEORGE & SONS CO., McKERROW FARM, PEWAUKEE, WIS.

Lois Ann 157232	E	144	Oct	1021.2	4.97	50.75		
		174	Nov	862.5	5.43	46.83	6598.7	291.74
Robine's Anne 49616	A	241	Nov	725.0	6.29	45.60	8281.9	465.35
Tristan's Favorite 99306	B	173	Nov	917.6	6.82	62.58	7545.2	387.73
Whimsome's Violet 77259	A	149	Oct	1143.5	4.55	52.03		
		179	Nov	936.3	4.94	46.25	7334.4	332.29

McLEAN, GEORGE P., HOLLY FARM, SIMSBURY, CONN.

Emblem's Honeysuckle of Holly Farm 129935	F	112	Nov	807.2	5.06	40.84	3433.6	166.83
Golden Boy's Beauty of Holly Farm 136885	G	126	Nov	768.9	5.36	41.21	3622.2	181.22
J. B. C.'s Hope 81950	A	365	Nov	345.7	5.47	18.91	12154.1	646.95
Millie L.'s Prospect 81951	A	331	Nov	546.9	5.39	29.48	12221.2	602.63
Moorland Amiable Daffodil 154028	D	130	Oct	990.1	4.96	49.11		
		160	Nov	868.7	5.45	47.34	5356.0	242.40
Moorland Amiable Madeleine 169553	F	90	Nov	1229.4	4.88	59.99	3581.5	170.35
Moorland Amiable Rose 136879	B	2	Sept	59.0	4.60	2.71		
		33	Oct	1216.0	4.60	55.94		
		63	Nov	1161.1	5.18	60.14	2436.1	118.79

s. Langwater Soldier 43379 A. R.
d. Moorland's Pearl Rose 63074 A. R. 9140

Polly of Moorland Farm 126614	B	289	Oct	993.1	4.79	47.57		
		319	Nov	857.2	5.30	45.43	11473.8	516.83
Prospect's Charm 72776	A	365	Nov	516.9	5.27	27.24	18173.7	865.52

McLOUGHLIN, JOHN E., BONNIE BRAE FARM, CLINTON, N. Y.

Clare of Gerar 4th 143955	G	20	Nov	684.8	5.10	34.92		
		51	Dec	1076.7	5.10	54.91	1761.5	89.83

s. Cora's Royal of Shorewood 66101
d. Clare of Gerar 49122 A. R. 4733

Clare's Patient Clare 129298	F	123	Oct	903.6	4.44	40.12		
		153	Nov	840.0	4.13	34.69		
		184	Dec	886.9	4.42	39.20	5624.1	226.47
Daisy Bell of Edgewater 94162	A	184	Oct	960.6	4.31	41.40		
		214	Nov	773.6	3.88	30.02		
		245	Dec	833.4	4.15	34.59	8736.6	334.52
Gerar Mary Jane 2d 129299	F	86	Oct	938.9	5.58	52.39		
		116	Nov	875.8	5.27	46.15		
		147	Dec	880.7	5.55	48.88	4356.3	218.43
Jean of Middlebrook 70526	A	166	Oct	1177.5	5.31	62.53		
		196	Nov	989.3	5.19	51.34		
		227	Dec	1042.6	5.24	54.63	9633.7	445.89

MENZIES, ORVILLE, IRA, N. Y. 1 day test.

Proud Don's Rose Bud 140549	G	30	Nov	976.1	4.53	44.22		

s. Proud Don 29327 A. R.
d. Rose Bud of Valley Forge Farm 95633

MERRILL, S. M., ARGILLA FARM, IPSWICH, MASS.

Ann Lee of Argilla Farm 128138	G	262	Nov	673.7	6.46	43.52	6860.1	359.92
Cynthia of Argilla Farm 137742	G	103	Nov	986.9	4.38	43.23	3444.1	137.71
Masher's Daisy of the Maples 100444	A	108	Nov	948.1	4.88	46.27	3814.3	179.52
Nancy's Louise of Rose Bank Farms 82628	A	286	Nov	766.3	5.54	42.45	10376.4	528.31
Twilight of Cole's Island 99770	C	335	Nov	469.4	6.12	28.73	9673.2	494.85
Upland's Daisy 93168	B	286	Nov	742.9	6.49	48.21	11019.4	590.33
Upland's Eleanor 104827	D	228	Nov	852.4	5.66	48.25	8190.0	412.26

MERRYMAN, E. GITTINGS, COCKEYSVILLE, MD.

Belle Vue of Gerar 107070	C	116	Nov	745.1	5.90	43.96	3122.9	179.51
Bellwood Vimiera Girl 2d 157707	G	237	Nov	662.1	5.46	36.15	5783.6	300.57
Windflower of Walnut Valley 127266	F	75	Nov	910.2	4.95	45.05	2375.5	112.01

MERRYMAN, LOUIS McL., COCKEYSVILLE, MD.

Gerar Rose 2d 105687	D	347	Nov	484.7	5.79	28.06	8856.6	486.10

MERRYMAN, LOUIS McL., GERAR STOCK FARM, SPARKS, MD. 1 day test.

Gerar Cora 107073	C	92	Sept	815.8	4.77	38.91		
		123	Oct	778.6	5.24	40.80		
		153	Nov	714.2	5.25	37.50	4465.3	218.88
Gerar Elizabeth 114276	E	302	Nov	465.6	5.39	25.10	7765.5	380.51
Marie Antoinette of Beaufort 129347	A	214	Nov	659.9	5.50	36.29	6506.7	317.56
Imp. Secret of Crane Farm 106160	A	146	June	1026.2	5.07	52.03		
		177	July	966.9	5.54	53.57		
		208	Aug	938.1	4.61	43.25		
		238	Sept	844.4	4.74	40.02		
		269	Oct	828.8	5.46	45.25		
		299	Nov	721.1	5.80	41.82	9115.4	466.17

MILLER, I. G., SOUTH ROYALTON, VT. 1 day test.

General Bay's Butter Queen of Faraway 89831	A	117	Nov	789.7	4.70	37.12	3808.6	166.31
Ledyard Bay 2d's Pauline 53138	A	6	Oct	191.1	4.43	8.47		
		36	Nov	1031.2	4.43	45.68	1222.3	54.15

s. Ledyard Bay 2d 19299 A. R.
d. Princess Madora 35592

Rutilia's Narcisse of Faraway 97580	A	101	Nov	1109.3	4.76	52.80	4078.5	186.59

MILLER, JOSEPH WALTER, PROVINCE LINE FARM, PRINCETON, N. J.

Coventry Blue Bell 112256	E	365	Nov	197.5	5.70	11.26	11117.2	509.74
Grassland Violetta 118898	C	330	Nov	677.8	4.46	30.23	11011.4	445.31
Grassland Youwardem 118956	A	28	Nov	942.2	3.77	35.52		

s. Wardem King 36248
d. Youmasher 72828 A. R. 8553

Grassland Zotoria 118964	C	253	Nov	859.5	4.40	37.82	8753.0	375.10

Honor of Holly 129240	E	53	Nov	1146.4	3.39	38.86	1923.7	67.93

MILLER, MINNIE W., THOUSAND SPRINGS FARM, WENDELL, IDAHO.

Brookmead's Apple Blossom 117150	D	108	Nov	807.5	5.46	44.09	3103.4	158.64
Yeoman's Mixter Babette 106041	D	365	Nov	241.3	4.89	11.80	10822.4	549.36

MILLER, S. D., ARCHBOLD, OHIO.

Neoma of City View Farm 93140	B	363	Dec	836.6	5.70	47.69	15730.7	717.60
Queen Faucette 2d's Flossy 57423	A	244	Dec	925.6	5.36	49.61	9979.7	443.45

MINNESOTA, UNIVERSITY OF, SAINT PAUL, MINN.

Mignot's Dairymaid of Lakeside 76304	A	255	Nov	789.2	5.51	43.48	9221.5	426.14
Mignot's Twilight of Lakeside 84988	A	17	Nov	855.0	4.70	40.19		
s. Ingleside King Pretor 29171 A. R.								
d. Imp. Mignot of Sarnia 35630 A. R. 9295								
Minnehaha Yexa May Rose 141207	G	266	Nov	641.3	5.10	32.71	6738.5	330.11
Searchlight's Dora Masher 91842	A	1	Oct	41.1	4.12	1.69		
		31	Nov	1512.7	4.12	62.32	1553.8	64.01
s. May Rose Searchlight 33074 A. R.								
d. Imp. McKerrow's Dolly Masher 53175 A. R. 7858								

MOON, WM. H., COMPANY, THE, "BOULDER WOOD," MORRISVILLE, PA.

Combination King's Dolly 124047	F	304	Nov	441.4	5.77	25.47	6801.8	321.64
Glenwood's Blossom of Warriston 122465	E	139	Nov	608.3	5.28	32.12	3274.5	159.31
Lone Tree Goodness 113774	D	365	Nov	124.3	5.65	7.02	8245.8	410.40
Lone Tree Linda 113775	C	60	Nov	793.3	5.62	44.58	1807.9	89.73
Merry-Maid of Grass Mere Guernsey Farm 113076	C	135	Nov	912.6	4.99	45.54	4803.1	203.64
Ohio Rosebud 2d's Buttercup 118582	E	305	Nov	249.1	6.16	15.34	7153.4	366.13
Ohio's Marie Antoinette 129276	F	251	Nov	580.8	6.16	35.78	5911.8	311.41
Queen of Grass Mere Guernsey Farm 101762	C	354	Nov	407.1	5.45	22.19	7126.6	348.31
Sequel's Fay Darling 66146	A	255	Nov	650.0	4.73	30.75	8150.5	346.21

MOORE, E. A., MOORLAND FARM, KENSINGTON, CONN.

Moorland Amiable Daffodil 154028	D	99	Sept	993.8	4.52	44.92	3497.2	145.95

MOORE, PAUL, HOLLOW HILL FARM, CONVENT, N. J.

Convent's Ultra Queen Rose 127433	G	294	Dec	1031.9	6.09	62.84	11093.3	583.17

MOORE, PAUL, MR. & MRS., HOLLOW HILL FARM, CONVENT, N. J.

Florham Goodwill 117861	D	118	Dec	1110.7	5.99	66.53	4566.5	246.44

MORGAN, J. P., "DOSORIS," GLEN COVE, N. Y.

Iris of Kiluna Farm 116060	C	129	Dec	828.1	5.62	46.54	4112.9	192.25
Primula of Kiluna Farm 124679	D	10	Nov	426.4	4.51	19.23		
		41	Dec	1456.4	4.51	65.68	1882.8	84.91
s. Liberty Boy of Kiluna Farm 50692								
d. Abbie L. of Sunnyside 2d 56721								

MORRIS, EFFINGHAM B., BOLTON FARM, BRISTOL, PA.

Belle's Pride of Greencastle 80852	A	20	Nov	820.4	5.33	43.73		
s. Czar of Orphanage 47217								
d. Opal of Valley View 63896								
Ora's Frederica's Maid of Springbrook 142448	A	81	Nov	1162.4	5.11	59.40	3403.8	160.75

MUELLER, A. H., CAPE GIRARDEAU, MO.

Governor's Sheila of Village View 80728	A	123	Oct	1003.4	4.76	47.76		
		153	Nov	1109.5	4.92	54.59	5715.7	258.69

MUELLER, A. H., & CARTER, S. M., CAPE GIRARDEAU, MO.

Imp. Blue Bell of the Villocq 74551	A	143	Nov	883.1	4.66	41.15	4740.1	187.71
Dot Duff 83963	A	107	Nov	830.4	4.76	39.53	3104.4	134.57

MYERS, C. FAYE, KNOLLY-NOOK FARM, GRAND BLANC, MICH. 1 day test.

Imp. Blanchette of Courtil du Ray 148138	G	66	Nov	814.0	4.50	36.63	1745.5	80.23

MYERS, P. S. & SON, KNOLLY-NOOK FARM, GRAND BLANC, MICH. 1 day test.

Knolly-nook's Pride 141304	G	11	Oct	281.2	5.37	15.10		
		41	Nov	861.3	5.37	46.25	1142.5	61.35
s. Pencoyd Patriot 49705								
d. Clara Bell of Richland 78690								

NEELY, L. G., SAINT MARYS, OHIO.

Dolly of Barrington 119727	E	275	Dec	243.1	6.05	14.71	4403.0	231.59

NEW YORK STATE SCHOOL OF AGRICULTURE, COBLESKILL, N. Y.

Princess Franc 81867	A	295	Nov	795.4	4.94	39.29	11763.2	599.13

NICHOLS, J. E., EST., ELM GROVE, W. VA.

Raider's Sweetheart of High View 126653	E	24	Nov	841.8	5.07	42.68		
s. Raider's Glenwood of Walnut Valley 60679								
d. Beauty of High View 45877								

NISSLEY, S. R., BROOKDALE FARM, MANHEIM, PA. 1 day test.

Brookdale Charlotte 139038	G	284	Dec	515.6	5.59	28.82	6246.6	306.98
Brookdale Pauline 135162	G	300	Dec	557.5	5.07	28.27	6390.0	302.18
Polly's Beauty of Brookdale 139039	G	240	Dec	591.8	4.93	29.18	5295.2	255.44

NORFOLK COUNTY AGRICULTURAL SCHOOL, WALPOLE, MASS.

Langwater Peony 127877	G	235	Nov	793.6	5.73	45.47	7077.5	343.67
Pollyanna of Guernsey Farm 125341	D	27	Nov	965.7	4.72	45.58		
s. Monarch of Guernsey Farm 60391								
d. Roxanna's Morning Glory 76824								

NORTH DAKOTA AGRICULTURAL COLLEGE, AGRICULTURAL COLLEGE, N. DAK.

Proud's Bopella 92853	A	180	Nov	308.3	4.89	15.08	4657.4	214.60

NORTHERN CEDAR & LUMBER CO., NORTHERN CEDAR FARMS, BLACKDUCK, MINN. 1 day test.

Governor's Lady of the North 80688	A	326	Nov	504.0	5.49	27.67	8523.1	451.30
Queen's Juliet 58154	A	155	Nov	798.8	4.90	39.14	4938.4	222.48
Yeksa's Fairest Lady 135026	G	238	Nov	795.1	5.15	40.95	7990.4	345.42

NUTTLEMAN, ADOLPH, WEST SALEM, WIS. 1 day test.

D. Marchia 53001	A	6	Oct	228.8	4.90	11.21		
		36	Nov	1342.6	4.90	65.79	1571.4	77.00
s. Earl of Shrewsbury 20986								
d. Marcia D. 27415								

O'NEIL, GEORGE F., QUINEILO FARMS CO., THIENSVILLE, WIS. 1 day test.

Imp. Eastna of Corbinez 111997	B	302	Dec	304.2	4.66	14.18	7178.7	304.38
Lone Pine Lady Agatha 116574	F	298	Dec	453.1	6.38	28.91	6314.6	383.35
Imp. Luter of Les Godaines 111990	A	220	Dec	563.0	4.27	24.04	5260.0	244.19

Imp. Quince II. of La Grande Rue 111989	A	104	Dec	1115.3	4.92	54.87	4048.9	208.16
Imp. Quineilo's Sequel Begum Lady 122704	D	28	Dec	883.8	4.31	38.09		
s. Cyrene's Lad of the Rouvets R. G. A. S. 4252 P. S.								
d. Imp. Lady Begum of the Spurs 111985 A. R. 11395								
Sequel's Delight of Quineilo Farm 124349	E	23	Nov	571.8	4.80	27.45		
s. Poilus of Annandale 52136								
d. Imp. Makepiece 111995								
Imp. Wilson's Bijouette 111994	B	365	Dec	708.1	4.69	33.21	7677.2	387.14

ORDWAY, C. D., KENWOOD FARM, SHELBURNE, VT. 1 day test.

Golden Rose Alice 114551	D	234	Nov	711.7	5.33	37.93	7496.5	370.37
Kenwood's Edith's Volunteer 109077	C	187	Nov	946.5	3.93	37.20	7450.9	282.02
Kenwood's Fern Leaf 113816	D	228	Nov	808.6	5.57	45.04	8907.0	422.62
Kenwood's Hayes Snowdrop Rose 109078	D	231	Nov	642.8	5.41	34.78	7300.2	344.95
Kenwood's Kitchener's Rose 129041	F	73	Nov	1201.9	4.14	49.76	3058.6	123.85

OTT BROS., WILDWOOD FARM, ALBERT LEA, MINN.

Adell of Wildwood 89671	A	365	Nov	36.5	6.33	2.31		
				400.8	4.39	17.60	8595.5	395.16
George's Belle of Wildwood 83551	A	244	Nov	442.0	5.06	22.37	6134.6	282.34
Imp. Lucy of Wildwood 87366	A	277	Nov	580.0	4.37	25.35	8939.2	342.76
Marie of Wildwood 101139	C	355	Oct	255.5	6.33	16.17		
				82.0	5.48	4.49		
		365	Nov	302.6	5.48	16.58	8000.3	415.60
Topaz of Wildwood 129187	G	255	Nov	448.8	5.62	25.22	5362.5	257.44

PAGE, L. A. & SONS, "MINNEWASHTA MAPLES," EXCELSIOR, MINN.

Cherub's Pretty Patience 144564	G	11	Oct	304.4	4.41	13.42		
		41	Nov	939.1	4.41	41.41	1243.5	54.83
s. Cherub's Anchor of Shorewood 58821								
d. Patience of Sylvanite 65167 A. R. 7948								
Imp. Cissey Spurs of Jean Du Luth 69504	A	285	Nov	944.1	4.10	38.71	11651.4	467.36
Hope of Minnewashta 127425	F	285	Nov	802.7	5.16	41.42	8692.3	435.87
Jean of Minnewashta 153203	G	17	Oct	391.6	5.26	20.60		
		47	Nov	752.0	5.26	39.56	1143.6	60.16
s. Edgoe of Fond du Lac 57609								
d Imp. Cissey Spurs of Jean Du Luth 69504								
Maxim's Girlie of Dassel 128398	F	273	Nov	637.6	5.69	36.28	7698.3	414.12

PARKER, H. D., AUBURN RANCH, GREELEY, COLO. 1 day test.

Auburn's Minnie 126143	C	120	Nov	542.0	4.68	25.37	3210.5	148.95
Columbine Queen 99354	A	92	Sept	685.0	5.05	34.59		
		123	Oct	560.3	5.27	29.53	2963.7	131.90
Columbine Venus 99355	B	92	Sept	767.9	4.73	36.32		
		123	Oct	715.7	4.20	30.06		
		153	Nov	586.9	4.41	25.88	4186.5	179.04
Evergreen Peggy 107740	C	151	Nov	637.3	6.52	41.55	4828.8	261.16
Planet's Pearl 134848	G	122	Nov	469.1	5.66	26.55	2295.1	112.71

PATTON, CHARLES E., "THE MAPLES," WEST GROVE, PA.

Dewdrop of Maplehurst 80890	A	268	Dec	416.5	6.94	28.91	7102.1	407.11
Goldseeker's Lady Cottie of A. D. F. 66092	A	275	Dec	422.7	6.02	25.45	7087.7	352.84
Nancy of The Maples 123498	C	265	Dec	768.3	4.74	36.42	9461.0	423.56
Sister Sue of Maplehurst 72546	A	208	Dec	856.6	5.14	44.03	7233.4	359.14

PAYNE, EDGAR S., PINE RIDGE STOCK FARM, PENN YAN, N. Y. 1 day test.

Princess of Pine Ridge 105828	B	358	Nov	752.1	5.21	39.18	13490.3	594.94
Rosella of Pine Ridge 124072	F	221	Nov	812.4	4.76	38.67	8032.8	353.80

PECK, E. C., AVALON FARM, MACEDONIA, OHIO. 1 day test.

Buttercup's Jewel of Cumberland 85653	A	82	Nov	1373.6	4.27	58.65	4016.4	168.03
Jewel's Matilda of Avalon 135558	G	100	Nov	827.6	5.33	44.11	3050.4	147.92
Miss Daisy of Maple Hill 72610	A	347	Nov	1343.1	4.96	66.62	19533.2	810.60
Picotte's Star of O'Klare 100979	B	206	Nov	1098.9	5.16	56.70	8716.7	405.04
Robin Carteret of Avalon 2d 78283	A	272	Nov	993.4	5.18	51.46	13970.2	587.22
White Knight's Fanny 72863	A	131	Nov	1036.1	5.52	57.19	5122.9	240.72

PERSON, E. S., PERSON STOCK FARM, MINOT, N. DAK.

Auricle of Minot 120292	D	145	Dec	816.0	5.52	45.04	4641.5	236.63
Lura Glencoe of Minot 105635	C	273	Dec	829.2	6.84	56.72	9821.6	549.85
Lura Marshall of Minot 126679	F	320	Dec	615.0	5.83	35.85	8546.7	435.30
Lura's Pet of Mineral Home 95416	A	153	Dec	755.5	4.72	35.66	4875.2	219.72
May Rose Glory of Minot 103973	C	319	Dec	680.7	6.49	44.18	11470.2	605.55
May Rose Pauline of Minot 126681	G	335	Dec	796.6	4.81	38.32	10120.0	469.00

PHILLIPS, M. T., MAPLE SHADE FARM, POMEROY, PA.

Abbie of Pomeroy 139441	G	144	Dec	957.6	4.11	39.36	4500.4	182.50
Ethel of Maple Shade 131123	G	341	Dec	279.9	6.54	18.31	8935.1	454.71
Pearl King of Pomeroy 119175	D	144	Dec	1092.3	3.90	42.60	5777.9	221.18
Royal's Nankeen of Blowmedown 131786	E	31	Dec	1163.3	4.77	55.49		
s. Langwater Royal 17th 38527 A. R.								
d. Nankeen 8th 47814 A. R. 6743								
Royal's Golden Girl of Blowmedown 131779	D	316	Dec	188.7	6.06	11.44	8838.6	464.37
Royal's Minnie of Blowmedown 131788	G	222	Dec	602.6	4.67	28.14	6071.1	260.35
The Abbess of Pomeroy 119174	E	261	Dec	427.6	5.57	23.82	6275.6	311.10

PIERCE, A. J., EDGERTON FARM, BENNINGTON, N. H.

Edgerton's Daisy 112911	E	320	Oct	607.2	5.32	32.30		
		350	Nov	532.0	5.86	31.18	8233.8	409.68
Edgerton's Dawn 117687	F	345	Nov	345.0	6.67	23.01	6034.2	328.63
Edgerton's Governess 114743	F	352	Nov	446.2	6.77	30.21	7410.6	410.13
Jipsen of Edgerton 86341	A	275	Nov	580.7	5.95	34.55	7684.8	368.18
Princess of Edgerton 82274	A	282	Nov	545.9	6.67	36.41	8125.8	454.78

PLAINS GUERNSEY BREEDERS' ASSOCIATION, PLAINS, MONT.

Joyce of Pleasant View 118818	F	365	Nov	135.9	5.25	7.13	6781.4	348.92

POST, GEORGE B., KENILWOOD FARMS, BERNARDSVILLE, N. J.

Florham Milady 105893	C	146	Nov	1090.0	4.33	47.24		
		177	Dec	1024.0	4.29	43.93	7223.9	280.52
Sunnybrook Rosemary 96043	B	227	Nov	926.8	6.22	57.65		
		258	Dec	850.3	6.97	59.27	10134.4	552.67

PRENTICE, E. PARMALEE, MOUNT HOPE FARM, WILLIAMSTOWN, MASS.

Imp. Fanny of Langwater 2d 110739	A	72	Nov	852.6	4.24	36.15	2255.1	93.80
Langwater Beauteous 122378	F	347	Nov	502.9	5.23	26.30	8772.5	417.27
Langwater Cleo 127251	G	261	Nov	582.0	5.58	32.48	7067.0	339.84
Langwater Elegy 117251	D	82	Nov	1056.8	4.95	52.31	2938.5	133.60
Langwater Highbred 128744	F	67	Nov	1133.7	4.30	48.75	2382.5	123.30
Mount Hope Mischief 133174	G	7	Oct	182.3	3.98	7.26		
		37	Nov	917.0	3.98	36.50	1099.3	43.76
s. Mount Hope Pride 65425								
d. Langwater Prioress 74346 A. R. 8365								

PRICE, E. F., KNOLLWOOD FARM, PORT CHESTER, N. Y.

Ada of Hurley-hurst 81733	A	364	Nov	943.8	5.11	48.23	14740.3	699.63
Green Meadow Hope 93072	A	346	Nov	816.8	5.82	47.54	12221.5	634.57

Langwater Sailor Girl 128745	G	116	Nov	920.2	5.71	52.54	3941.6	183.60
Ultra's Delia of Edgemere 111371	D	195	Nov	946.8	5.75	54.44	7404.3	377.62
Westview Prosperity 101868	A	6	Oct	258.4	5.01	12.95		
		36	Nov	1437.9	5.37	77.22	1696.3	90.17

s. Langwater Ultimas 39637 A. R.
d. Itchen King's Lizette 67645 A. R. 13350

PURDUE UNIVERSITY, LA FAYETTE, IND.

Imp. Purdue's Duplicate Rosetta 120555	B	174	Nov	699.2	4.28	29.93	5360.9	215.60

QUARTON, W. B., OAKWOOD FARM, ALGONA, IOWA.

Florence Yeksa Q. 2d 50667	A	177	Nov	924.5	6.13	56.67	6750.2	324.43
Maid's Yeksa Q. 4th 65147	A	23	Oct	786.6	4.74	37.28		
		53	Nov	938.7	5.38	50.50	1725.3	87.78

s. Golden Lad of Fern Ravine 12512
d. Maid's Yeksa Q. 37008 A. R. 3528

Yeksa Q. Zera 130475	F	20	Sept	634.9	3.97	25.21		
		51	Oct	988.1	3.97	39.23		
		81	Nov	923.9	4.42	40.84	2546.9	105.28

s. Elaine's Yeksa 28864
d. Ella Yeksa Q. 2d 65146

RAMSLAND, WILLIAM, NEWTON CENTER, MASS.

Imp. Valentine of Oaks Farm 2d 132459	F	301	Nov	886.1	5.26	46.61	9255.2	472.49

RANSOM, W. G., RANSOM FARM, HOMEWOOD, KANS.

Guernseydale Ada May 133130	G	197	Nov	724.3	4.11	29.77		
		228	Dec	739.3	4.56	33.71	6184.9	265.80
Polly of Ransom Farm 127124	G	365	Nov	77.6	5.83	4.52	7424.3	408.01
Victor's Eva of Alvadean 129469	F	138	Nov	1054.3	4.23	44.60		
		169	Dec	1065.1	4.70	50.06	6079.5	262.38

RAWLINGS, WILLIAM, FERN CREST GUERNSEY FARM, SANDERSVILLE, GA.
1 day test.

Ella Charmonte 2d 70571	A	264	Oct	1005.5	4.10	41.23		
		294	Nov	823.0	4.67	38.43	11428.0	465.16
Gay May Rose 125903	F	170	Oct	890.7	4.58	40.79		
		200	Nov	758.5	5.16	39.14	6694.0	282.80
Gay Rose's Princess 126983	G	227	Oct	764.4	5.89	45.02		
		257	Nov	662.5	5.14	34.05	7819.5	369.13
Glenburnie Girl of Indian Bridge 91579	A	23	Aug	1378.2	4.26	58.71		
		53	Sept	1989.9	4.26	84.77		
		84	Oct	1674.4	4.39	73.51		
		114	Nov	1405.7	4.44	62.41	6448.2	279.40

s. Sir Elsax of Glenburnie 22796 A. R.
d. Glenburnie Girl 37532 A. R. 4507

Halloween Girl 108413	B	133	Oct	1160.1	5.60	64.97		
		163	Nov	1041.9	5.29	55.12	7165.6	345.01
Itchen Ranter's Alice 108418	C	109	Oct	1437.1	3.97	57.05	5335.4	201.63
Itchen Ranter's Constance 110118	C	221	Oct	1129.7	4.74	53.55		
		251	Nov	979.8	5.03	49.28	11715.0	492.67
Itchen Ranter's Peach 110119	D	365	Sept	317.6	6.13	19.47		
				252.7	3.95	9.98	10741.8	536.92
Jane Rilma 135349	F	31	Oct	1368.1	4.44	60.74		
		61	Nov	1188.3	4.85	57.63	2556.4	118.37

s. Mark Rilma 2d 68972
d. Governor's Jane of Homestead 97552

Mistress Pallotta 126980	E	31	Oct	1224.3	4.13	50.56		
		61	Nov	1220.0	4.38	53.44	2444.3	104.00

s. Pallotta's Royal Master of Brookmead 65490
d. Mattie Rockingham 108410

Victor's Mary 108415	D	339	Oct	436.0	4.86	21.19		
		365	Nov	197.3	6.03	11.90	9452.6	457.62

RAY, G. W., ELM ROW FARM, ALBION, MICH. 1 day test.

Alice of Fuller Farm 72904	A	282	Nov	513.7	5.11	26.25	7940.3	388.43

REESE, W. W., WASHAKIE FARM, TREMONTON, UTAH.

Marjorie of Washakie 128745	E	352	Nov	440.8	4.60	20.28	6809.4	365.54
Mary Pickford of Mara Alva 89985	A	353	Nov	273.5	4.96	13.57	11582.7	499.19
Rose Anchor of Lincoln Way 71816	A	304	Nov	283.9	5.12	14.54	7017.9	356.19

REMSBURG, MILTON E., SPRING WOODS FARM, SHARPSBURG, PA.
1 day test.

Charter's Queen of Spring Woods 127190	E	1		1 day lacking				
		31	Nov	747.9	4.60	34.40		

s. Charter of Spring Woods 64468
d. Raymond's Queen of Spring Woods 87643

Spring Woods' Little Nellie 141899	G	5	Oct	5 days lacking				
		35	Nov	683.0	4.80	32.78		

s. Charter of Spring Woods 64468
d. Nellie of Spring Woods 109341

RICE, F. B., FOX RUN FARM, PETERBORO, N. H.

Butterfly of Fox Run 106428	D	273	Dec	308.0	4.93	15.18	5960.4	278.77
Fashion's May Lady 101366	B	242	Dec	710.1	5.22	37.07	7802.4	371.10
Fides of Fox Run 106609	C	207	Dec	580.8	5.11	29.68	5023.3	239.11
May Mignonette 74811	A	272	Dec	416.6	5.01	20.87	7835.5	373.67

RICE, W. B., EST., FOX RUN FARM, PETERBORO, N. H.

Fashion's May Camilla 92037	A	346	Dec	709.0	5.74	40.70	10249.7	535.76
Warrior's Beauty of Fox Run 102330	B	245	Dec	664.2	4.64	30.82	7172.7	301.28

RICE, WILLIAM T., RICELAND FARM, MERIDEN, CONN.

Falcon's Delight 89281	A	78	Oct	1119.5	5.14	57.54	2757.4	138.55
Pretty of Charter Oak 114141	D	78	Oct	944.0	4.63	43.71	2466.2	110.44

RIDDLE, JOHN WALLACE, MRS., HILL STEAD FARM, FARMINGTON, CONN.

Ada's Charity of Hill Stead 114352	B	84	Nov	1164.1	4.36	50.75	3447.4	156.01
Amelia of Hill Stead 75122	A	183	Nov	907.1	6.02	54.61	7375.8	376.89
Amnesty of Hill Stead 56929	A	214	Nov	1053.2	4.99	52.55	8981.5	427.63
Anesthesia Faith of Hill Stead 114354	B	17	Oct	915.3	5.07	46.41		
		47	Nov	2078.2	5.07	105.36	2993.5	151.77

s. Wood Ford's Teddy R. 30774 A. R.
d. Anesthesia of Hill Stead 62763 A. R. 13372

Faith of Hill Stead 114357	D	364	Nov	623.3	6.26	39.02	11329.0	602.31
Patience of Hill Stead 116072	E	229	Nov	698.0	5.84	40.76	6726.3	359.06

RIEBEN BROS., GIANT OAK FARM, BANKS, OREGON.

Giant Oak Farm Annette 140975	G	84	Dec	615.2	5.24	32.24	1780.2	91.17
Giant Oak Farm Lady 140973	G	18	Nov	593.5	5.32	31.57		
		49	Dec	1082.8	5.32	57.60	1676.3	89.17

s. Duke of Elmonica 69062
d. Oregon Pet 112652 A. R. 15754

Oregon Bonnie Bell 130794	E	20	Nov	692.5	5.88	40.72		
		51	Dec	1052.8	5.88	61.90	1745.3	102.62

s. Lizette's Prince 43666 A. R.
d. Our Springcrest Pet 67836

Oregon Pet 112652	D	89	Dec	1128.3	6.07	68.49	3576.7	202.41
Quicksilver Annette 102468	B	87	Dec	1035.7	5.52	57.17	3241.6	176.14

ROOT, S. N., WOODSIDE STOCK FARMS, LANDISVILLE, PA.

Honey Sequel 88204	A	252	Nov	708.3	5.26	37.26	9206.8	476.12

Woodside Fac-simile 98330	A	31 Oct	1352.3	3.98	53.82			
		61 Nov	1317.1	4.02	52.95	2669.4	106.77
s. Ne Plus Ultra's Dimple Bloom 42599 A. R.								
d. Imp. Sequel's Fac-simile of Mara Alva 74106								
Woodside Lady 141571	G	7 Oct	175.0	4.69	8.21			
		37 Nov	789.0	4.69	37.00	964.0	45.21
s. Cavalier of Woodside Farms 47098 A. R.								
d. Woodside Fac-simile 98330 A. R. 12588								
Woodside Queen 136455	C	98 Nov	1035.6	5.13	53.13	3670.7	176.59
Woodside Regina 138553	E	23 Oct	1038.1	4.56	47.34		
		53 Nov	1348.2	4.56	61.48	2386.3	108.82
s. Ne Plus Ultra's Dimple Bloom 42599 A. R.								
d. Imp. Longscamps Beauty of Mara Alva 74137 A. R. 11849								
Woodside September Morn 163899	G	11 Sept	304.9	4.94	15.06			
		42 Oct	882.4	4.94	43.59			
		72 Nov	823.4	4.07	33.51	2010.7	92.16
s. Cavalier of Woodside Farms 47098 A. R.								
d. Imp. Blossom Blue Belle of Mara Alva 74135 A. R. 7719								

ROWLAND, WILLIAM R., OVERBROOK FARM, WARRENTON, VA.

Lenore's Beauty of Beechford 125587	G	361 Nov	686.8	5.92	40.66	10984.9	567.43
Imp. Nellie II. of Woodlands 150695	G	365 Nov	199.0	5.57	11.08	9632.8	465.56

RUEPING, F. J., CORIUM FARM, INC., FOND DU LAC, WIS.

Blanchflower's Delight of Pleasant View 92999	A	293 Dec	930.7	5.22	48.58	10765.2	473.04
Cora of Pine Hill 112720	C	94 Dec	979.5	4.55	44.57	3499.7	163.23
Corium Adaline 100332	B	118 Dec	646.8	5.60	36.22	3046.2	168.88
Corium Bess 108942	D	317 Dec	693.8	5.70	39.55	9685.9	493.28
Corium Betsey 103566	C	301 Dec	912.9	4.94	45.10	10770.8	474.14
Corium Beulah 117047	E	365 Dec	207.5	6.34	13.16	11551.3	590.02
Corium Bonnie 111901	D	137 Dec	960.5	4.18	40.15	5125.3	212.92
Corium Lassie's Dorothy 136154	G	298 Dec	842.2	4.71	39.67	9687.6	423.68
Corium Pretty Maid's Cora 130962	F	132 Dec	728.5	5.24	38.17	3393.4	159.52
Corium Quartz's Christine 125039	F	314 Dec	517.4	6.77	35.03	7141.9	402.17
Corium Undine's Allenwood-Damsel 138366	G	173 Dec	785.2	5.48	43.03	5145.0	226.19
Desire of Sarnia 49572	A	319 Dec	444.6	5.82	25.88	11338.8	479.12
Goldseeker's Nellie of A. D. F. 95494	A	271 Dec	501.2	6.45	32.33	7065.8	353.28
Millie Martin's Rose 108403	C	271 Dec	418.4	5.06	21.17	7162.4	303.57
Proud Dora of Echo Glade 151373	F	265 Dec	903.3	5.78	52.21	9267.8	458.50

RUSSELL, GEORGE C., RUSSELLHURST FARMS, WILLOUGHBY, OHIO.

Breidablik Daylight 97936	B	227 Nov	696.0	5.82	40.51	6232.4	323.21
Buttercup of Greenmeadows 109533	C	30 Nov	1236.8	4.30	53.18		
s. Governor McKerrow 38913							
d. Yellow Leaf 89111							
King's Matilda June 120255	G	365 Nov	670.3	4.19	28.09	9398.4	364.08
Queen's Janessiere's Sequella 101337	A	260 Nov	772.1	4.53	34.98	10206.3	450.05
Queen's Janessiere's Sequella 3d 125390	G	312 Nov	683.9	4.94	33.78	7870.6	356.85
Russellhurst Daylight 125389	G	312 Nov	726.8	5.35	38.88	9091.3	450.95
Russellhurst Gazelle 125387	E	114 Nov	800.6	5.03	40.27	3211.4	144.35
Russellhurst Minnie 125386	F	335 Nov	487.5	5.40	26.33	7472.3	382.96
Russellhurst Rosie 125385	E	183 Nov	771.8	5.69	43.92	5735.4	271.13
Titania May King's Princess 88793	A	164 Nov	1137.1	4.60	52.31	7151.3	296.45

RUSSELL, JAMES E., GLENBURNIE FARM, TRENTON, N. J. 1 day test.

Glenburnie Antoinette 118893	F	331 Dec	787.1	5.90	46.44	9502.0	501.95
Haddon's Lady Carroll 146515	G	20 Nov	656.9	5.07	33.30		
		51 Dec	1047.4	5.07	53.10	1704.3	86.40
s. Glenwood's Adventurer 64702							
d. Lady Carroll of Haddon 80036							

SAGE, HENRY M., FERNBROOK FARM, ALBANY, N. Y.

Fontaine's Molly of Fernbrook 140528	G	136 Dec	939.3	5.44	51.10	4475.8	223.04
Imp. Molly II. of the Fontaines 94710	A	275 Dec	834.4	5.85	48.81	10287.8	522.57

ST. AMANT, GEORGE W., ATAMANNSIT FARM, EAST FALMOUTH, MASS.

Imp. Asterea of Atamannsit 137087	C	281 Nov	895.8	5.05	45.24	12178.5	540.51
Atamannsit Patience 109588	D	219 Nov	875.1	5.69	49.79	7820.5	393.83
Atamannsit Prudence 112110	E	194 Nov	768.4	5.73	44.03	5964.5	305.69
Imp. Clytie of Atamannsit 137085	A	17 Sept	754.9	3.95	29.82		
		48 Oct	1310.3	3.95	51.76		
		78 Nov	1337.5	4.05	54.17	3402.7	134.75
s. Nelson II. of the Cacheliere R. A. A. S. 184 P. S.							
d. Imp. Bigard's Dairymaid of Langwater 110724							
Imp. Jessie of Atamannsit143232	G	203 Nov	1059.9	4.71	49.92	8186.1	341.70
Imp. Juno of Atamannsit 137105	E	365 Nov	91.3	4.70	4.29	13838.7	632.55
La Belle Sprightly of Woodlea 101044	A	116 Nov	1007.6	5.08	51.19	4711.0	229.90
Imp. Lilydale of Mara Alva 74121	A	352 Nov	806.9	6.09	49.14	14113.2	749.18
Ultra of Edgemoor 107121	C	269 Nov	1004.8	6.05	60.79	11162.9	588.33
Veda of Edgemoor 112688	D	134 Nov	978.9	6.18	60.50	5095.0	267.59

SANDS, DANIEL C., BENTON FARMS, MIDDLEBURG, VA.

Benton's Alice 125739	E	127 Nov	725.1	5.80	42.06	3326.3	176.55
Benton's Jem 110813	D	354 Nov	552.4	5.48	30.27	11055.3	523.43
Imp. Pandora of Atamannsit 137119	F	322 Nov	705.7	6.57	46.36	9261.3	518.05
Imp. Vesta of Atamannsit 137108	F	365 Nov	54.7	5.70	3.12	12303.4	601.02

SANKEY, G. W., OAK GROVE GUERNSEY FARM, DURAND, WIS. 1 day test.

Dairymaid of Oak Grove 144291	G	121 Dec	547.7	5.30	29.03	2284.2	117.21
Lillian Orma 60858	A	127 Dec	824.4	5.63	46.41	4078.5	204.05

SANKEY, H. V., OAK GROVE GUERNSEY FARM, DURAND, WIS. 1 day test.

Ingalwood Princess Pride 131712	F	76 Nov	764.1	5.14	39.27		
		107 Dec	743.9	6.01	44.71	2799.6	152.63

SAYLES, B. L., WAUKESHA, WIS.

Sayles Yeksa Princess Elda 121874	E	126 Nov	723.3	5.04	36.45	3353.1	155.41

SCHMIDT, M. A., CHASKA, MINN. 1 day test.

Anna Dean Bertha 109621	C	273 Nov	907.7	4.95	44.93	10152.3	459.14
Beatrice of Rose Dale 118700	F	225 Nov	1003.5	5.33	53.49	8890.4	456.70
Primana's Rose 58575	A	51 Nov	1155.1	4.62	53.37	1901.3	85.01
Secret's Valentine of Rose Dale 137392	G	235 Nov	746.1	5.20	38.80	7190.3	351.00
Yeoman's Mixter Rainbow 73217	A	25 Nov	1216.4	4.50	54.74		
s. Yeoman's King of the May 17053 A. R.							
d. Mixter Moonbeam 62961							

SCHMIT, GEORGE, RAVINE FARM, GREENVILLE, WIS.

Bluebird's Marion 87481	A	365 Dec	579.4	6.31	36.56	12267.5	657.07
Bluebird's May Rose Goldenrod's Choice 126921	B	365 Dec	230.9	5.71	13.18	14176.0	657.85

May Rose Blossom of Ravine 88887	A	342	Nov	939.6	5.20	48.86		
		365	Dec	679.1	4.96	33.68	15283.1	688.05
Sways 87479	A	324	Dec	1008.0	5.00	50.40	15130.6	705.93

SCHMIT, THEO. A., RAVINE FARM, GREENVILLE, WIS.

Buttercup's May Queen of Ravine 158232	G	365	Dec	424.2	6.21	26.34	10023.2	511.11

SCOVILLE, ROBERT & HERBERT, GRASSLAND FARMS, TACONIC, CONN.

Grassland Anita 118954	B	257	Nov	516.4	4.47	23.08	9928.9	430.73
Grassland Anletta 129944	G	167	Nov	514.0	4.26	21.90	4044.0	167.72
Grassland Frenchy 129945	G	248	Nov	483.9	4.72	22.84	6382.6	286.46
Grassland Latricia 129946	G	102	Nov	544.1	5.22	28.40	2319.3	105.51
Grassland Masher's Flavia 129940	G	352	Nov	333.8	6.80	22.70	7803.7	389.84
Grassland Portia 123228	E	122	Nov	715.4	3.37	24.11	3749.4	139.09
Grassland Sweet Alice 129942	F	112	Nov	582.3	4.74	27.60	2711.1	129.09
Grasslands Zethro 81566	A	250	Nov	440.1	3.93	17.30	7438.8	305.51
Knollwood Pioneer Rose 108972	E	365	Nov	165.3	5.72	9.46	9984.2	538.42
Masher's Flavia 29972	A	355	Nov	440.9	5.70	25.13	11112.4	525.15
Wardem Lily 116480	F	312	Nov	275.0	4.39	12.07	6949.0	286.55

SCUDDER, H. C., MRS., BROADHURST SCUDDER FARMS, TRENTON, N. J.

Itchen Daisy's Hale Vesta of Revada 110507	A	94	Nov	956.7	4.85	46.40	3230.1	132.82

SEGER, C. B., IGLOE FARM, LYNCHBURG, VA.

Lucy of Twinland 104337	C	351	Nov	641.2	5.47	35.07	8983.4	465.28
Maybelle of Bon Ayre 85072	A	320	Nov	723.0	5.55	40.13	9926.2	530.72

SEYMOUR BROS., GRENFEL FARM, WEST ALLIS, WIS. 1 day test.

Pergue's Miss Violet 141295	F	72	Dec	1144.6	4.58	52.42	2713.3	116.26
Shoreland Countess Gloria 88395	A	66	Dec	1298.4	4.82	62.58	2850.7	132.59

SHAW, ALBERT, STERLING FARM, STERLING, VA.

Arbutus of Bayside 2d 131805	G	15	Oct	430.1	4.46	19.18		
		45	Nov	932.9	4.46	41.61	1363.0	60.79

s. Boreas of Roughwood 61663
d. Arbutus of Bayside 57249

SHELDON, A. L., SHELDON GUERNSEY FARM, GRAND RAPIDS, MINN.

Isabinda's Margery 66655	A	308	Nov	829.0	4.80	39.79	12791.3	564.97
Jessie of Herodale 3d 106611	D	305	Nov	714.8	6.03	43.10	9064.2	497.08
Imp. Katherine of Sarnia 107055	C	98	Nov	866.7	4.67	40.47	3254.9	144.60
Lone Tree Diana 104573	C	275	Nov	798.8	5.77	46.09	9010.5	477.15

SHOEMAKER, S. M., "BURNSIDE," ECCLESTON, MD.

Delight's Glen Rose 110034	D	257	Nov	892.9	6.28	56.07	8437.1	443.20
Ma Chere Patience 120157	E	303	Nov	716.7	6.42	46.01	8216.5	452.57
Merry Foam 110032	E	365	Nov	254.0	6.63	16.84	11047.7	672.76
Merry Rose Maid 105929	C	284	Nov	1112.4	6.12	68.08	12174.0	688.96
Procris Cinnamon 135523	F	27	Nov	961.9	4.59	44.15		

s. Procris Ultra King 43522 A. R.
d. Imp. Cinnamon of Anna Dean Farm 47028 A. R. 5874

Senatora Memories 135554	F	30	Nov	1008.8	4.33	43.68		

s. Lone Pine Senator 59906
d. Procris Memories 107087 A. R. 13152

Topsy's Claremont 125308	G	353	Nov	872.4	5.63	49.12	11905.4	604.20

SKAAR, M. S. & C. A., COR-ALFA FARM, HAYWARD, MINN.

Hope of Cor-Alfa Farm 82661	A	335	Nov	85.1	5.16	4.39	10111.5	454.64
Maisie's Duplicate 56764	A	354	Oct	77.6	5.26	4.08		
		365	Nov	311.1	5.26	16.36	9918.2	534.57
My Lady of Cor-Alfa Farm 92730	B	365	Nov	821.1	4.61	37.85	11414.1	516.78
Rea of Cor-Alfa Farm 107754	C	228	Nov	620.3	4.96	30.77	7859.3	351.38
Topsy's Ultra Lily 101170	C	314	Nov	436.1	5.18	22.59	10144.6	436.00

SMALLIDGE, E. J., THE SMALLIDGE FARM, EAU CLAIRE, MICH. 1 day test.

Beoma 127932	E	26	Nov	719.2	4.00	28.77		

s. Royal's Prince of Maple Hill 60548
d. Loretta of Eau Claire 30795 A. R. 4178

Countess of Smallidge Farm 118164	F	365	Nov	208.9	5.45	11.39	7621.6	387.04

SMITH, A. MACRAE, FIRCREST FARM, BELLINGHAM, WASH.

Lamont's Rose of Maple Hill 85067	A	235	Nov	889.7	6.36	56.58	9149.3	487.78
Lura of Pleasant Point 91162	A	278	Nov	731.1	4.67	34.14	10305.5	439.82
Merle of Chicona 67817	A	116	Nov	1012.6	4.64	46.98	4405.8	185.04
Yeksa's Vroni 93038	A	321	Nov	782.3	6.07	47.49	11187.9	589.94

SMITH, ARTHUR D., LAKE CITY, MICH. 1 day test.

Maggie's Missaukee Daisy 112068	E	365	Nov	646.8	5.10	32.99	11857.0	580.84

SMITH, ARTHUR M., LAKE CITY, MICH. 1 day test.

Beauty's Missaukee Nellie 117069	E	343	Nov	270.9	6.06	16.42	9763.9	494.91
Blue Bell of Wilchester 113288	D	213	Nov	1152.8	4.70	54.18	10133.3	452.19
Flora's Missaukee Lottie 121239	E	218	Nov	468.4	6.20	29.04	5656.7	312.11
Missaukee Alverda 121242	E	16	Oct	533.4	4.83	25.76		
		46	Nov	1272.7	4.83	61.47	1806.1	87.23

s. Norman of Chesney Farms 39657 A. R.
d. Alverda of Pittsfield 18074 A. R. 11143

Missaukee Elsie Ann 133913	G	333	Nov	451.9	5.53	24.99	9502.2	493.17
Missaukee Fantine 121240	E	229	Nov	655.3	4.75	31.13	7618.2	353.33
Missaukee Flossie 135675	F	15	Oct	472.3	4.90	23.14		
		45	Nov	1073.6	4.90	52.61	1545.9	75.75

s. Norman of Chesney Farms 39657 A. R.
d. Fairy's Flossie of Reeder 88211 A. R. 12332

Missaukee Princess 135674	F	61	Nov	1330.0	4.47	59.45	2588.3	114.44
Norman's Missaukee Belle 122342	E	200	Nov	615.6	5.65	34.78	5954.6	288.92
Princess's Missaukee Nancy 117068	D	13	Sept	531.3	5.12	27.20		
		44	Oct	1335.3	5.12	68.37		
		74	Nov	1243.3	5.59	69.50	3109.9	165.07

s. Norman of Chesney Farms 39657 A. R.
d. Belle of Richland's Princess 59628

Royal Maid of Bon Ayre 127612	E	8	Sept	269.3	4.67	12.58		
		39	Oct	1182.7	4.67	55.23		
		69	Nov	1047.8	4.86	50.92	2499.8	118.73

s. King Braye O. D. 61424
d. Sepuni's Royal Maid 90521

SOQUET, R., ALLOUEZ GUERNSEY FARM, GREEN BAY, WIS. 1 day test.

Elmway's Imp 134564	G	291	Dec	476.6	6.30	30.03	6481.5	332.91
Pergue's Golden May 106589	A	153	Dec	614.3	5.81	35.69	3727.2	168.48

SPRAGUE, P. W., RAM ISLAND FARM, SOUTH PORTLAND, MAINE.

May Queen of Rami 132742	F	164	Dec	472.6	6.22	29.40	3220.5	169.21

STACKLEY, HERBERT, FLORENCE, S. C.

Lady Chesterfield 127421	F	220	Nov	838.6	5.33	44.70	6529.4	316.27

STALLARD, J. E., ARLYMEAR GUERNSEY FARM, WAUKESHA, WIS.

Daisy of Guernsey Hill 39485	A	351	Nov	923.9	4.75	43.89	12573.2	593.19
Elaine's Jewel of Fond du Lac 103151	B	4	Oct	120.0	4.84	5.81		
		34	Nov	1228.8	4.84	59.47	1348.8	65.28

s. Imp. Alexander of The Lewis Farms 45191 A. R.
d. Elaine of Fond du Lac 71090 A. R. 7853

Farview Lassie's Twig Rilma 89335	A	365	Oct	331.9	5.57	18.49	8564.1	443.10

STEELE, H. F., IDAGEM GUERNSEY FARM, GOODING, IDAHO.

Bopeep Mildred of Maple Heights 126635	G	266	Nov	559.7	4.84	27.09	7215.7	291.86
Fairlady of Eaton 117080	E	251	Nov	613.0	4.99	30.59	7450.1	309.81

STEVENS, L. B., SHORELAND FARM, OCONOMOWOC, WIS. 1 day test.

Glenwood's Miss Greta 29218	A	353	Nov	259.3	5.23	13.56	8019.8	408.87
Shoreland Babette 155323	F	298	Nov	564.0	6.52	36.77	7703.4	403.74
Shoreland Greta 155324	G	320	Nov	636.9	5.37	34.20	8559.4	400.48

STILES, H. A. & SON, "GREENACRES," MOIRA, N. Y.

Countess Fern of Greenacres 135749	G	128	Nov	647.6	5.33	34.52		
		159	Dec	639.8	5.91	37.81	3701.9	193.24
Jose's Moonlight 97441	A	350	Nov	713.6	6.16	43.96		
		365	Dec	325.1	6.79	22.07	14852.7	765.86
Red Pharaon's Elenora 111364	E	336	Oct	1019.6	5.62	57.30		
		365	Nov	844.2	5.84	49.30	10889.0	582.31
Trout Brook Orriepiece 124916	F	336	Oct	482.4	5.13	24.75		
				181.6	5.30	9.62		
		365	Nov	879.1	5.30	46.59	11971.7	544.02
Virginia of Robindale 78723	A	91	Nov	1179.6	4.96	58.51		
		122	Dec	1091.4	5.59	61.01	4905.9	237.07

STOLL, LOUIE, CLOVERMEAD FARM, MORA, MINN. 1 day test.

Colonia of Clovermead 87542	A	275	Nov	631.4	5.46	34.47	9782.7	419.77
Gladys of Clovermead 72050	A	294	Nov	660.3	5.37	35.46	10975.2	465.32
Harriet of Clovermead 136895	G	69	Nov	748.9	5.38	40.29	1801.2	96.25
Helena of Clovermead 67726	A	271	Nov	613.4	4.97	30.49	10241.0	449.34
Janette of Clovermead 98738	A	127	Nov	833.4	5.68	47.34	4230.9	219.36
Jewel of Clover Mead 62687	A	271	Nov	807.0	5.16	41.64	10537.8	440.51
Juanita of Clovermead 99547	A	13	Oct	501.7	4.96	24.88		
		43	Nov	1224.1	4.96	60.72	1725.8	85.60
s. Craigamoor Queenie's Austerlitz 42985								
d. June of Clovermead 57031								
Juliet of Clovermead 122250	E	242	Nov	581.8	5.74	33.40	6307.5	309.25
Marjory of Clovermead 66950	A	221	Nov	795.6	5.09	40.50	7727.1	354.16
May of Clovermead 99545	A	236	Nov	813.8	4.84	39.39	8966.1	376.21
Milk Maid's Queen of Clovermead 74727	A	244	Nov	929.4	4.26	39.59	9062.2	363.55
Miss Glenora of Clovermead 129237	E	22	Oct	751.8	4.53	34.06		
		52	Nov	945.0	4.62	43.66	1696.8	77.72
s. Craigamoor Queenie's Austerlitz 42985								
d. Gladys of Clovermead 72050								
Primrose of Clovermead 108966	D	297	Nov	691.3	7.49	51.78	9694.2	564.32
Priscilla of Clovermead 136896	G	78	Nov	726.8	5.72	41.57	1952.3	108.57

STONE, GEORGE C., FAIRYDALE FARM, PAWLING, N. Y.

Caribou Neronic 114602	B	183	Nov	831.9	5.42	45.09		
		214	Dec	774.6	5.41	41.91	7295.8	353.49
Caribou Rosalie 131869	D	365	Nov	982.8	5.87	57.69	15721.6	832.17
Caribou Yeocia 2d 114607	A	72	Nov	1203.8	4.72	56.82		
		103	Dec	1138.6	5.10	58.07	4085.1	184.25
Daisy of Fairydale 134076	E	180	Nov	917.5	5.90	54.13		
		211	Dec	875.6	6.09	53.32	7795.8	414.91
Fairydale Gracieuse 169744	G	58	Nov	968.0	4.40	42.59		
		89	Dec	945.6	4.41	41.70	2768.9	115.08
Fairydale Itchen Daisy 129226	G	365	Nov	540.8	5.70	30.83	8770.6	450.22
Fairydale Nancy 152632	D	29	Nov	1221.7	4.21	51.43		
		60	Dec	1194.1	5.08	60.66	2415.8	112.09
s. Langwater Archer 53844 A. R.								
d. Katonah's Regina 42575 A. R. 4386								
Fairydale Queenie 155227	G	354	Nov	556.3	7.37	41.00		
		365	Dec	211.4	7.60	16.07	8947.1	544.45
Fairydale Ramee 166964	G	86	Nov	842.5	5.53	46.59		
		117	Dec	591.1	5.83	34.46	3089.2	160.26
Fine Joke of Fairydale 132237	D	164	Nov	741.6	5.25	38.93	5493.0	259.09
Regina of Fairydale 134075	E	207	Nov	1053.8	6.28	66.18		
		238	Dec	920.6	6.32	58.18	9412.8	517.78

TABER, H. E., EST., MAPLE ROW FARM, CASTILE, N. Y. 1 day test.

Pentina 104662	D	330	Oct	515.3	6.06	31.23		
		360	Nov	428.0	7.01	30.00		
		365	Dec	57.1	7.01	4.00	9177.9	477.08
Princess Heidi 58524	A	17	Sept	545.9	5.82	31.77		
		48	Oct	1063.0	6.03	64.10		
		78	Nov	925.6	6.54	60.53		
		109	Dec	843.0	6.74	56.82	3377.5	213.22
s. The Country Gentleman of Edgewater 13898 A. R.								
d. Princess Louise of Maple Row 27266 A. R. 1500								
Reservation Rose 87267	A	364	Oct	414.8	6.78	28.12	10404.2	606.36

TARBELL, GAGE E., TARBELL FARMS, SMITHVILLE FLATS, N. Y.

Cornelia of Tarbell Farms 2d 131818	G	226	Nov	596.4	5.47	32.62	6180.3	306.95
Laddie's Ruth of Shagbark 110514	D	260	Nov	636.1	6.60	41.98	8679.6	443.29
Mita of Tarbell Farms 3d 76109	A	217	Nov	585.2	5.21	30.49	7817.5	365.27
Rebecca of Tarbell Farms 131819	G	230	Nov	530.9	5.96	31.59	6235.6	340.88
Tarbell Farms Lauretta 108851	D	365	Oct	508.3	6.53	33.19	10782.0	600.58

TEN EYCK, PETER G., THE INDIAN LADDER FARM, ALTAMONT, N. Y.

Idalene of Indian Ladder 102950	C	210	Nov	682.1	5.07	34.58		
		241	Dec	703.5	4.84	34.05	6670.5	306.97
Indian Ladder Daisy 127069	E	7	Nov	171.2	4.34	7.43		
		38	Dec	919.0	4.36	40.07	1090.2	47.50
s. Indian Ladder Goldy 52058								
d. Bertha of Indian Ladder 74071								
Indian Ladder Goldenrod 139753	G	63	Nov	1065.3	4.38	46.66		
		94	Dec	1108.7	4.22	46.79	3195.0	133.57
Indian Ladder Lily 127065	D	22	Nov	801.7	4.50	36.08		
		53	Dec	1295.2	3.98	51.55	2096.9	87.63
s. Indian Ladder Goldy 52058								
d. Masher's Buttercup Squaw 84943 A. R. 14850								
Indian Ladder Picture 109801	D	251	Nov	796.3	4.65	37.03		
		282	Dec	806.1	4.40	35.47	7889.3	354.94
Indian Ladder Violet 127063	D	81	Nov	1217.5	4.33	52.72		
		112	Dec	1221.5	4.34	53.01	4637.5	203.34
Lena Masher 127067	D	59	Nov	1207.2	4.00	48.29		
		90	Dec	1195.6	4.07	48.66	3459.6	142.60
Masher's Buttercup Picture 131912	F	44	Nov	733.0	5.34	39.14		
		75	Dec	745.7	5.44	40.57	1752.8	93.03

TENNEY, D. D., SHOREWOOD FARM, CRYSTAL BAY, MINN.

Cherub's Deanie of Shorewood 135735	G	153	Nov	796.4	6.07	48.34	4756.6	253.92
Cherub's Lassie of Shorewood 129674	G	287	Nov	624.2	6.19	38.64	7169.8	410.09
Cherub's Miss Mademoiselle of Shorewood 84920	A	263	Nov	758.0	5.49	41.61	10037.4	482.59
Cherub's Moss Rose of Shorewood 127867	G	365	Nov	789.0	6.07	47.89	12018.0	644.22
Cherub's Peggy of Shorewood 121539	E	8	Aug	212.8	5.01	10.66		
		38	Sept	923.9	5.01	46.29		
		69	Oct	841.8	4.97	41.84		
		99	Nov	682.0	5.24	35.74	2660.5	134.53
s. Ladysmith's Cherub 30760 A. R.								
d. Sequel's Deanie 57806 A. R. 6618								

Sunshine Princess 132706	G	309	Nov	677.9	6.37	43.18	8773.2	441.90

TEXAS, A. & M., COLLEGE OF, COLLEGE STATION, TEX.

Moonlight's Fleurette of Jean Du Luth 143378	G	14	Oct	273.0	4.21	11.49		
		44	Nov	744.6	4.21	31.35	1017.6	42.84
s. May Rose Moonlight 62054								
d. Golden Fairflax of Jean Du Luth 93918								
Silver Bell of Jean Du Luth 126334	E	20	Oct	682.8	4.06	27.72		
		50	Nov	1023.9	4.74	48.53	1706.7	76.25
s. May Rose Searchlight 33074 A. R.								
d. Silver Star of Jean Du Luth 84246 A. R. 10460								
Spring Beauty of the Prairie 2d 128774	F	255	Nov	673.8	4.91	33.08	7201.2	306.77

TREE, RONALD, "MIRADOR," GREENWOOD, VA.

Imp. Clotilde III. 149208	F	91	Nov	736.2	5.03	37.03	2408.8	103.85
Imp. Jessica II. of Valongis 149207	F	89	Nov	795.7	5.19	41.30	2412.4	116.60
Imp. May's Sailor Lassie of St. George's 149206	F	91	Nov	768.6	4.99	38.35	2383.0	121.85

TREMELLING, CAROLINE S., DULUTH, MINN.

Moose Valley La Planque 137361	F	161	Nov	790.0	5.33	42.11	4958.7	231.05
Theorosa of Valley View 100089	A	244	Nov	941.1	5.02	47.24	9026.1	408.46

TUCKER, GERTRUDE L. C., ELGERCON FARM, WILLOUGHBY, OHIO.

Linnette of Elgercon 76313	A	335	Dec	1183.9	5.98	70.80	15568.2	787.35
Lorna Doon of Elgercon 124285	F	275	Dec	809.3	6.94	56.17	8413.2	489.24
Ramona of Elgercon 105873	C	207	Dec	819.6	5.35	43.85	7285.2	342.95

TURNER & DUVALL, CALDER FARM, PARKTON, MD. 1 day test.

Miss Jacqueminot's Beauty 90570	A	110	Nov	869.6	4.74	41.22	3761.0	171.58
Osee of Willow Creek 127759	F	289	Nov	203.3	4.62	9.39		
				306.3	4.65	14.24	6970.5	303.56
Westbrook Ultra Lassie 107221	B	10	Nov	339.9	4.62	15.70		
s. Royal Sovereign of Onunda 34504 A. R.								
d. Glenwood's Fidelity 49542								

TWOMBLY, RUTH V., FLORHAM FARM, MADISON, N. J.

Falstaff's Wyoming of Upland Farms 68406	A	251	Nov	1253.3	5.20	65.17	12417.1	554.12
Florham Cynthia 137597	G	15	Sept	484.0	4.86	23.52		
		46	Oct	1108.0	4.86	53.85		
		76	Nov	1036.7	5.35	55.46	2628.7	132.83
s. Langwater Star Gazer 60164								
d. Easter Rose of Suburban Farm 88720								
Florham Mabel 137595	G	15	Sept	470.2	4.47	21.02		
		46	Oct	1072.1	4.47	47.92		
		76	Nov	1016.1	5.08	51.62	2558.4	120.56
s. Langwater Star Gazer 60164								
d. Caesar's Lady of Bellview 88880 A. R. 9869								
Florham Wind-Flower 137598	G	24	Nov	611.0	5.20	31.77		
s. Langwater Star Gazer 60164								
d. Florham Secret 103139								
Langwater Heritage 77997	A	357	Nov	1170.7	5.57	65.21		
		365	Dec	259.1	5.57	14.43	18596.3	876.89
Pencoyd's Secret Rose 74627	A	357	Nov	905.3	4.58	41.46		
		365	Dec	464.5	4.58	21.27	18071.6	753.84
Star Gazer's Easter Rose 128023	F	192	Nov	1137.9	5.13	58.37	7561.6	357.25

VALLEY GEM FARMS, ARLINGTON, WASH.

Coeur d'Alene Lady 135669	G	19	Oct	601.6	5.15	30.98		
		49	Nov	817.7	5.15	42.11	1419.3	73.09
s. Carnie's Conqueror 57951								
d. Secret's Queen of Overland's Peggy 111728								
Glendetta of Valley Gem 132253	F	118	Nov	688.1	6.17	42.46	3289.2	175.96
Gypsy Girl of Maple Hill 86950	A	296	Nov	598.3	5.89	35.24	9715.5	467.14
Gypsy Queen of Valley Gem 133723	G	275	Nov	506.1	5.10	25.81	7427.4	387.58
Laurel of Valley Gem 132680	G	365	Nov	151.1	5.55	8.39	7593.3	398.99
Lishman's Bobs of Valley Gem 119667	E	329	Oct	47.4	4.96	2.35	8049.0	395.14
Secret's Queen of Overland's Peggy 111728	C	95	Nov	702.5	6.57	46.15	2516.2	139.71

VANDER GRIEND BROS., BAKER VIEW FARMS, LYNDEN, WASH. 1 day test.

Baker View Martha 103196	C	343	Dec	587.7	5.60	32.91	11364.2	522.65
Buttercup of Baker View 126579	C	365	Dec	283.5	5.58	15.82	10900.0	565.04
Champion's Hazel-Del of Nooksack 108501	D	352	Dec	447.3	5.05	22.59	10267.8	448.10
La Verne of Baker View 161444	G	279	Dec	614.9	4.88	30.01	7804.7	354.06
Lolita of Chicona 78431	A	365	Dec	10.0	5.93	.59	10781.8	491.83
Martha of Chicona 79161	A	316	Dec	586.8	4.65	27.29	9293.7	410.31
Primrose of Baker View 157989	F	351	Dec	294.3	6.09	17.92	8752.4	425.36
Skagit Duchess 48716	A	208	Dec	727.5	5.73	41.69	6614.1	330.43

VAN ETTEN, JOHN G., BRABANT FARM, KINGSTON, N. Y.

Brabant Rex's Jewel 150476	G	301	Dec	529.2	5.63	29.79	6602.4	331.89
Laddie's Belle of Maple Glen 111275	D	296	Dec	519.6	6.38	33.15	7276.1	385.31

VAN RONK, EUGENE H., WIN-O-DEE FARM, SOMERVILLE, N. J. 1 day test.

Proctor's Northwood Nelly 101304	B	56	Nov	755.0	4.89	36.92		
		87	Dec	737.6	5.07	37.40	2218.5	111.34

VOGET, OCTAV, FOSHAY FARM, HUBBARD, OREGON.

Imp. Brilliant Fanny of La Grande Maison 57647	A	213	Nov	846.7	5.21	44.11	7290.3	339.49
Calypso's Alohae 100310	C	309	Nov	147.4	6.04	8.90		
				418.3	5.09	21.29	6709.2	327.62
Foshay's Jeanette 100220	C	287	Nov	659.9	6.00	39.59	8721.1	446.96
Imp. Lady Fanny of la Grande Maison 57648	A	316	Nov	222.3	5.27	11.72		
				673.6	5.03	33.88	9786.5	455.65

VON BUREN, DAVID, OSHKOSH, WIS.

Daisy Belle's Cherry Girl 122795	E	146	Dec	593.3	5.80	34.41	3566.5	176.28
Violet's Etta 69398	A	75	Dec	1323.3	4.51	59.68	3387.1	145.53

WADDELL, JOHN L., DEERFELD, ILL.

Yellow Leaf 89111	A	2	Nov	64.7	4.13	2.67		
		33	Dec	1533.3	4.13	63.33	1598.0	66.00
s. Squire's Knight 33900								
d. Shady Leaf 89109								

WADSWORTH, DAVID, 3d., EST, AUBURN, N. Y.

Greystone's White Rose 114304	E	203	Nov	688.9	5.13	35.34	7472.1	335.74

WAEGE, F. A., WILTON, WIS.

Bush Prairie Belle's Rose 128201	G	365	Nov	318.5	6.92	22.04	8512.3	471.31

WAEGE, F. C., & SON, WILTON, WIS.

Elm Road Wauneta 75525	A	195	Nov	794.8	5.15	40.93	7621.7	381.81
Nancy's Yeksa 124945	F	353	Nov	479.2	5.47	26.21	7652.6	400.28

WALKER, J. S. EST., WALKER GUERNSEY FARM, WEBB CITY, MO.

Irene of Village Farm 134780	G	253	Nov	361.8	5.71	20.66	4325.5	218.78
Joyce of Village Farm 141610	G	96	Nov	732.4	4.57	33.47	2573.5	119.35
Kathleen M. of Bon Ayre 94644	A	200	Nov	900.5	5.32	47.91	7289.8	368.80
Lady Clare's Daisy 85606	A	274	Nov	1225.4	4.65	56.98	11689.2	540.62
Zellemma Pride 84737	A	207	Nov	979.3	5.22	51.12	7566.8	375.95

WARBURG, FELIX M., WOODLANDS FARM, WHITE PLAINS, N. Y.

Woodlands Bella 130122	G	253	Oct	755.3	5.17	39.05		
		283	Nov	693.2	6.01	41.66		
		314	Dec	613.8	5.96	36.58	8134.5	405.91
Woodlands Peepmatz 130123	F	24	Oct	581.4	4.49	26.10		
		54	Nov	700.4	5.33	37.33		
		85	Dec	741.3	4.93	36.55	2023.1	99.98
s. Woodlands Champion 68903								
d. Woodlands Bopeep 100506 A. R. 13217								
Woodlands Violet 63825	A	4	Oct	137.8	4.42	6.09		
		34	Nov	1033.6	5.30	54.78		
		65	Dec	979.8	5.17	50.66	2151.2	111.53
s. King Masher 8th 20973 A. R.								
d. Imp. Violet des Rondiaux 34981 A. R. 3864								

WARD, WILLIAM B., NEW ROCHELLE, N. Y.

Albamont Eyebright 107041	D	324	Nov	890.7	5.22	46.49	14838.9	655.51
Knollwood Ultra Violet 124919	E	61	Nov	1172.7	3.89	45.62	2464.0	98.95

WARE SHOALS MANUFACTURING COMPANY, WARE SHOALS, S. C.

Admiration's Appia of Ware Shoals 115347	A	17	Nov	854.2	3.76	32.12		
s. Admiration of Edgemoor 42531 A. R.								
d. Imp. Appia of Sarnia 40218 A. R. 8698								
Langwater Gloriana 127248	G	355	Nov	738.7	4.76	35.16	11300.5	503.44
Langwater Lismore 127246	G	332	Nov	766.2	5.64	43.21	8667.9	437.27
Imp. Nivette's Golden 80308	A	19	Oct	664.0	4.39	29.15		
		49	Nov	1172.2	4.39	51.46	1836.2	80.61
s. Braye Duke R. G. A. S. 3794 P. S.								
d. Imp. Golden Nivette of Ashburton 77158 A. R. 12870								
Riegel's Golden Appia 134738	F	19	Oct	582.2	5.15	29.98		
		49	Nov	967.8	5.15	49.84	1550.0	79.82
s. Gold Raider of Bowood 61593								
d. Admiration's Appia of Ware Shoals 115347 A. R. 12998								
Riegel's Golden May 136401	G	96	Nov	833.7	5.08	42.35	2677.8	126.50
Riegel's Mignonette 136194	F	5	Oct	150.4	4.94	7.43		
		35	Nov	1027.0	4.94	50.73	1177.4	58.16
s. Phillip of Herodale 55415								
d. Imp. Governs Mignonette 2d 67905								
Ware Shoals Admiration 124999	G	355	Nov	687.9	5.52	37.97	8541.1	440.32
Ware Shoals Baratara 124996	G	365	Nov	54.3	5.99	3.25	6967.8	366.28

WASHINGTON, STATE COLLEGE OF, PULLMAN, WASH.

Ben's Short Course Queen of Twenty-One 138917	G	81	Nov	746.9	4.96	37.05	1986.7	99.84

WATERS, J. A., TWIN FALLS, IDAHO.

Imp. Varclin Sally 133287	E	365	Aug	97.4	3.06	2.98	8023.6	278.30

WEBB, J. GRISWOLD, WEBB FARMS, CLINTON CORNERS, N. Y.

Elsie Dimple of Webb Farms 147330	G	22	Oct	589.5	4.76	28.06		
		52	Nov	778.8	4.76	37.07	1368.3	65.13
s. Emmadine's Governor 72582								
d. Uletta of Webb Farms 112926								
Kathergay Tulip 109419	C	30	Nov	915.5	4.77	43.67		
s. May King of Columbia 34549 A. R.								
d. Southwick Conceit 54343 A. R. 9735								
La Grande's Dorothy of Dreamland 120506	D	30	Nov	1038.8	4.42	45.91		
s. La Grande's Monarch of Dreamland 64844								
d. Dorothy of Dreamland 90810								
Miss Silklight of Owasco 157900	F	30	Nov	649.5	5.49	35.66		
s. Ne Plus Ultra's Glenwood 54672								
d. Maple Glen Miss Silklight 73979 A. R. 12911								
Ne Plus Ultra's Beauty 121422	D	17	Oct	671.8	5.67	38.09		
		47	Nov	1110.0	5.67	62.94	1781.8	101.03
s. Ne Plus Ultra's Glenwood 54672								
d. Beauty of Home Acres 77400 A. R. 11704								

WEISER, H. J., EVERETT, WASH.

Park's Auvaleen 79248	A	17	Nov	683.8	4.53	30.98		
s. Park's Yeksa Jethro 32640 A. R.								
d. Auvaleen 59382 A. R. 9771								

WELLS, I. IRWIN, WELLSLEA FARMS, SPRING CITY, PA.

Clover's Marguerite 138130	G	207	Dec	457.7	6.05	27.69	4192.9	208.21

WELSH, CHARLES NEWBOLD, MRS., PHILADELPHIA, PA.

Abbeyleix Essie 110677	C	214	Dec	977.0	6.47	63.21	8734.6	451.49
Florham Senaline 142256	G	56	Dec	1137.7	4.91	55.86	1962.2	91.48
Golden Lassie's Lass 100236	A	117	Dec	1105.7	5.68	62.80	4627.1	206.53
Retta of Friendship Farm 134284	G	180	Dec	728.3	6.53	47.56	4833.6	269.19

WENDORFF, ALBERT, SHAWANO, WIS. 1 day test.

Adella of Red River 66409	A	61	Dec	1057.1	4.95	52.33	2239.8	101.53
Atlantis of Red River 68806	A	30	Nov	1099.7	4.92	54.11		
		61	Dec	942.5	6.16	58.06	2042.2	112.17
s. Alcina's Prince of Red River 25655								
d. Imp. Atlantis of Sarnia 40221								
Butter Cup of Red River 104684	B	71	Dec	908.8	5.93	53.89	2471.0	136.65
May Lillian of Red River 83733	A	261	Dec	850.5	5.88	50.01	10643.4	498.18
Penwyn's Ada of Red River 130322	G	316	Dec	523.0	5.83	30.49	7327.5	373.96
Penwyn's Bell of Red River 119299	D	231	Dec	609.8	6.41	39.09	8265.5	428.95
Penwyn's Beula of Red River 135178	F	73	Dec	1055.8	4.94	52.16	2651.4	119.81
Penwyn's June of Red River 111666	D	230	Dec	982.1	6.03	59.22	9357.4	468.76
Penwyn's Lalle of Red River 136441	G	250	Dec	590.3	6.15	36.30	6960.7	350.97

WERTHEIM, SANDERS A., MAPLEHURST FARM, ALLENHURST, N. J.

Imp. Grand Fanny 149250	G	141	Dec	777.7	4.77	37.10	4333.4	191.85
Herdlea Esther 101500	B	192	Dec	848.0	4.41	37.40	7231.8	301.86
Imp. Sweet Briar of the Fontaines 149253	G	121	Dec	583.0	5.36	31.25	2499.8	116.64

WHALLEY, JOHN T., PORTLAND, OREGON.

Calypso's Columbia 146028	G	29	Oct	672.1	4.53	30.45		
		59	Nov	775.1	4.92	38.13	1447.2	68.58
s. French Girl's Glen of Foshay 39469								
d. Long Queen's Duchess 54252 A. R. 8793								
Calypso's Duchess Clara 109435	B	98	Nov	972.2	5.01	48.71	3534.3	168.31
Mixter Sister 87582	A	71	Nov	933.6	4.82	45.00	2408.8	112.79

WHILDEN & ONSRUD, THE GAMECOCK DAIRY, SUMTER, S. C.

Blackstock's Lily 107719	A	3	Oct	130.0	5.16	6.71		
		33	Nov	1859.7	5.16	95.96	1989.7	102.67
s. Edgemont Demonstrator 32995								
d. Lilyfal of Fletcher 64351 A. R. 11663								
Sumter Mary 160487	F	292	Nov	609.3	6.63	40.40	8115.0	451.57
Wiline of Mayesville 97273	A	8	Oct	321.5	4.18	13.44		
		38	Nov	1338.9	4.18	55.97	1660.4	69.41
s. Glover of Mayesville 33914								
d. Minnie Boykin 20768								

WHITE, AUGUSTA H., "HILL TOP," PRINCETON, N. J.

Imp. Daisy II. of Caches Farm 150671	A	365	Dec	802.6	6.19	49.68	12484.9	711.00

WHITE, GEORGE M., GAYHEAD GUERNSEY FARMS, COXSACKIE, N. Y.

Gayhead's Lady in Waiting 137545	G	25	Oct	1046.1	4.40	46.03		
		55	Nov	1239.0	4.44	55.01	2285.1	101.04
s. Langwater Africander 57121 A. R.								
d. Kathryn of Wasteland 62664 A. R. 10511								

WHITE, L. S., WHITE FARMS, CAIRO, N. Y.

Carpatha of White Farms 128531	F	227	Nov	956.6	5.98	57.20	7859.4	438.16
Dairy Maid of White Farms 128532	F	241	Nov	1020.6	5.28	53.89	8577.9	422.37
May Rose Starlight of Wakpala 104144	C	342	Oct	563.4	7.48	42.14		
		365	Nov	82.1	7.48	6.14	10143.5	584.17
Vonduboc Carpatha 94135	B	346	Nov	613.1	5.38	32.98	10821.1	552.52

WHITE, R. D., LOCKE, N. Y.

Laddie's Silklight 116073	E	358	Dec	350.3	6.05	21.19	8091.9	423.75
Maple Glen Royal Mistress 118407	F	365	Dec	264.0	5.58	14.73	10064.5	511.52
Mary of The Bush Farm 123478	F	365	Dec	420.2	4.60	19.33	10616.6	467.50
Mollie Bolt's Select 122008	G	345	Aug	181.8	6.99	12.71		
				274.5	5.56	15.26		
		365	Sept	608.9	5.56	33.85	9704.7	591.14

WHITE, WILLIAM T., "HILL TOP," PRINCETON, N. J.

Imp. Groignet Bruser II. 143204	A	279	Dec	1139.2	3.91	44.54	14109.4	532.49
Sunnybrook Royal Amulet 138153	G	115	Nov	818.9	6.07	49.71		
		146	Dec	667.0	6.60	44.02	4050.4	208.97

WHITE, W. T., HALFRED FARMS, CHAGRIN FALLS, OHIO.

Halfred Farms Twilight 111880	C	71	Dec	1534.4	4.44	68.13	3590.4	183.68
Henrietta's Lass 87943	A	365	Dec	278.4	5.98	16.65	11883.2	613.71
Masher's Flossie of Halfred Farms 142551	G	23	Dec	1044.3	3.79	39.58		
s. Noble Masher 49534								
d. Flossie of Nashville 70769 A. R. 15948								
Susan of Halfred Farms 115825	E	275	Dec	749.5	6.18	46.32	7678.6	402.60
Warrior's Duchess of Halfred Farms 160421	G	22	Nov	884.4	3.77	33.34		
		53	Dec	1216.4	4.50	54.74	2100.8	88.08
s. Brooklandwood Warrior 45696 A. R.								
d. Duchess France of Walnut Glens 3d 71860 A. R. 12072								
Warrior's Marie Jane 160420	G	146	Dec	816.1	5.22	42.60	4309.9	201.99
Warrior's Pet of Halfred Farms 160418	G	306	Dec	730.2	5.37	39.21	8403.9	389.79

WHITNEY, C. L. A., WYEBROOK FARM, LOUDONVILLE, N. Y.

Africander Daisy's du Douit 125391	E	27	Aug	886.9	3.84	34.06		
		57	Sept	946.3	4.16	39.37		
		88	Oct	1030.2	4.34	44.71		
		118	Nov	1010.2	4.48	45.26	3873.6	163.40
s. Langwater Africander 57121 A. R.								
d. Imp. Mahy's Daisy II. du Douit 47904 A. R. 4175								
Janice of Chicona 134421	F	56	Nov	1205.6	4.71	56.78	2245.8	102.44
Wyebrook Brightness 137083	G	30	Nov	1219.5	4.23	51.58		
s. Langwater Knight 46830 A. R.								
d. Brightness of Indian Bridge 85110 A. R. 11524								
Wyebrook Maid of Honor 137081	G	87	Nov	890.0	4.78	42.54	2739.6	118.88
Wyebrook Milkmaid 125513	F	340	Nov	814.1	4.68	38.10	13338.7	564.16

WHITTEMORE, OSCAR M., LENOX, MASS.

Cowslip's Easter Lily 126500	G	275	Nov	481.7	4.04	19.46	5506.0	251.44

WICK, MYRON A., SHUTTLEWICK FARM, CHAGRIN FALLS, OHIO.

Shuttlewick Hebe 129735	G	183	Sept	1568.8	4.38	68.71		
		214	Oct	1667.5	4.30	71.70		
		244	Nov	1476.9	4.19	61.88	12833.6	525.62
Shuttlewick's Jipsultana 108138	E	361	Nov	1271.4	5.31	67.51	17272.7	798.94
Victor's Fanny of Shuttlewick 96070	B	287	Nov	869.0	5.54	48.14	10057.2	487.37

WILCOX, A. E., MAUSTON, WIS. 1 day test.

Ada of Honeyville 92511	A	335	Nov	566.9	5.36	30.39	11619.8	548.96
Aldena of Honeyville 108575	C	210	Nov	825.3	5.48	45.23	7638.2	359.19
Baby Dolly of Honeyville 108577	C	176	Nov	719.4	5.56	40.00	4944.8	249.43
Bonnie of Honeyville 86566	A	329	Nov	740.5	4.69	34.73	12518.8	544.72
Caroline of Honeyville 105269	B	122	Nov	720.0	4.91	35.35	3224.0	156.57
Dolly of Sylvanite 78186	A	100	Nov	781.1	4.71	36.79	2725.3	124.98
Patience of Honeyville 105271	C	301	Nov	296.1	5.79	17.14	8120.1	408.77
Turtle Dove's Polly Anna 80012	A	211	Nov	696.5	5.61	39.07	6616.9	327.67

WILDERSON, C. G., MYRNA MAREE FARM, LEETONIA, OHIO. 1 day test.

Goldseeker's Kate of Myrna Maree Farm 126608	G	327	Nov	308.0	5.54	17.06		
		358	Dec	301.7	5.49	16.56	5573.1	284.72
Raider's Belle of Myrna Maree Farm 135841	G	3	Sept	47.0	4.77	2.24		
		34	Oct	672.3	4.77	32.07		
		64	Nov	713.1	4.40	31.38		
		95	Dec	697.6	5.20	36.28	2130.0	101.97
s. Lohier's Beta Raider of Waddington 35442 A. R.								
d. Rouge of Belle Vernon 47676 A. R. 6806								
Raider's Kate of Myrna Maree Farm 87241	A	252	Nov	443.6	5.73	25.42		
		283	Dec	400.2	5.57	22.29	7648.8	414.04
Raider's Lola of Myrna Maree Farm 126604	G	365	Nov	513.0	5.55	28.47	9009.2	472.52
Raider's Old Kate of Myrna Maree Farm 78499	A	312	Nov	413.8	6.06	25.08		
		343	Dec	349.5	6.00	20.97	8441.7	440.26
Raider's Rouge of Myrna Maree Farm 76199	A	9	Oct	358.3	3.98	14.26		
		39	Nov	1395.5	3.98	55.54		
		70	Dec	1289.8	4.78	61.65	3043.6	131.45
s. Lohier's Beta Raider of Waddington 35442 A. R.								
d. Rouge of Belle Vernon 47676 A. R. 6806								

WILKIE, JOHN L., FORGE HILL FARM, NEW WINDSOR, N. Y. 1 day test.

Brita of Woody Brook 111317	D	289	Dec	555.3	6.41	35.59	7875.2	431.88
Brook Farm Beatrice 90946	A	73	Dec	1396.8	4.00	55.87	3212.4	135.03
Woodlands Minx 112896	D	134	Dec	740.0	5.85	43.29	4107.1	215.20

WILKINS, CHARLES A., MOUND CITY FARM, PLATTEVILLE, WIS.

Barbara of Mound City 97482	B	205	Nov	752.7	4.25	31.99	6581.6	276.87
Buttercup of Mound City 92760	A	265	Nov	744.7	5.24	39.02	9653.9	465.08
Caddie of Mound City 120579	E	226	Nov	828.6	5.75	47.64	7276.5	388.29
Claribel of Mound City 84271	A	162	Nov	1010.2	5.53	55.86	6350.8	316.84

WINDHOLZ, CHARLES A., PARISH, N. Y. 1 day test.

Premier's Ramona 129478	G	300	Nov	282.3	4.90	13.83		
		331	Dec	261.2	5.41	14.13	6403.7	310.87

WINSTON, J. O., SAUGERTIES FARM, SAUGERTIES, N. Y.

Brabant Spotswood's Norna 112346	C	137	Nov	947.1	4.98	47.17	4979.2	222.59
Brook Farm Lillian 81143	A	30	Nov	1681.9	4.54	76.36		
s. Triple Rose 19732 A. R.								
d. Lillian of Rock Maple Farm 47252								

Daisy Bell of Shagbark 120935	F	352	Nov	975.0	5.14	50.12	13433.3	673.90
Princess Gazelle of Shagbark 120395	E	153	Nov	845.8	6.18	52.27	5364.9	266.81
Saugerties Blossom 136097	G	153	Nov	842.2	5.36	45.14	4569.2	215.76
Saugerties Honey 127244	F	153	Nov	782.9	5.77	45.17	4802.2	243.44
Saugerties Ultra Dora 124120	E	10	Oct	361.3	5.24	18.93		
		40	Nov	1404.1	5.24	73.57	1765.4	92.50
s. Ultra May King 27600 A. R.								
d. Dora of Allen Farms 59745 A. T. 8750								
Shagbark's Princess Belle 125032	F	177	Nov	1129.5	4.82	54.44	7181.1	342.55
Shagbark's Ultra Ruth 132927	F	27	Nov	903.5	4.67	42.19		
s. Florham Laddie 20431 A. R.								
d. Guernest Ruth 76671 A. R. 9392								

WINSTON, T. S., WINSTON FARMS, MIDLOTHIAN, VA.

Albamont Gertrude 81024	A	240	Nov	560.8	4.37	24.51	8411.4	337.06
Charity's Glory of Winston Farms 137582	F	365	Nov	76.1	7.50	5.71	8511.5	450.32
Planet's Glory Girl 129272	E	82	Nov	713.5	4.94	35.25	2231.1	101.31

WITTIG, BRUNO H., & DREW, FRED, KENILWORTH FARM, McLEAN, VA.
1 day test.

Francais Daisy of Kenilworth 128344	F	147	Nov	771.8	4.85	37.43	4308.1	189.26
Gloria of Kenilworth 137646	G	138	Oct	644.0	6.05	38.96		
		168	Nov	601.5	5.69	34.23	3744.7	201.82
Imp. Vallon Ada 109568	C	46	Nov	1041.3	5.23	54.46	1605.3	80.40

WOOD BROOK FARMS, INC., METUCHEN, N. J.

Diene of Ewing 72728	A	365	Dec	90.1	4.56	4.11	13816.8	571.44
Nelly of Ewing 116015	D	167	Dec	695.4	6.61	45.97	4281.9	241.27
Wood Brook Sylvan Nancy 150497	F	275	Dec	661.0	5.22	34.50	8422.3	381.56

WOODBURY, U. A., II., APPLETREE POINT FARMS, BURLINGTON, VT.
1 day test.

Appletree Point's Peerless Daisy 135883	G	118	Nov	873.2	4.99	43.57	3727.4	159.57
Appletree Point's Peerless Ellerslie 115395	D	113	Nov	764.4	4.65	35.54	3133.1	132.17
Appletree Point's Rose of Gold 109264	G	270	Oct	661.7	4.78	31.63		
		300	Nov	683.2	4.51	30.81	7494.0	327.48
Betsey's Peerless of Bellview 106335	D	365	Nov	117.3	4.72	5.54	10023.9	465.06
Little Dot of Fairview 32310	A	266	Nov	1083.1	4.79	51.88	12137.4	514.74
May Rose of Appletree Point 93924	A	286	Nov	476.7	5.56	26.50	8875.3	423.78
Nancy's Betsey of Bellview 99345	A	30	Nov	1267.2	4.24	53.73		
s. Langwater Peerless 19227 A. R.								
d. Imp. Betsey of the Ponchez VI. 36391								

WOODRUFF, ROLLIN S., ROLLWOOD FARM, GUILFORD, CONN.

Adelaide of Rollwood 126664	F	261	Nov	858.3	4.78	41.03	7649.5	354.40
Daisy of Indian Bridge 91580	A	91	Nov	1055.1	4.57	48.22	3653.9	157.77
Grassland Leda 111917	A	256	Nov	1161.7	4.93	57.27	11064.2	473.84
Hazard's Dewdrop of Brook Falls Farm 97431	A	91	Nov	827.6	4.57	37.82	2589.9	110.21
Jethro's Violetta 98988	A	79	Nov	1375.2	4.01	55.15	3693.2	145.43
Lowescroft Mignon 111918	F	365	Nov	128.7	4.60	5.92	13510.0	595.38
Lowescroft's Cramond Victoria 143558	G	230	Nov	788.7	5.84	46.06	7439.1	365.07
Lowescroft's Moonbeam 153041	G	261	Nov	687.2	5.37	36.90	8041.6	380.51
Lucky Star of Rollwood 126661	E	153	Nov	867.7	5.09	44.17	5184.5	233.29
Mistletoe of Rollwood 150952	G	91	Nov	866.5	4.26	36.91	2592.2	109.15
Mixter Demonstrator's Hildred 106012	B	214	Nov	1102.5	5.65	62.29	8187.7	407.95
Mixter Ella Dean 106005	A	91	Nov	1107.2	5.78	64.00	3529.1	168.19
Mixter Ripple 101621	A	16	Nov	598.5	5.46	32.68		
s. Langwater Demonstrator 16451 A. R.								
d. Mixter Palla Dean 73193 A. R. 7509								
Raider's Flower of Bethany 94393	A	60	Nov	886.5	4.14	36.70	1832.5	74.07
Santuzza of Lilydale 115129	E	230	Nov	1208.9	4.36	52.71	10432.5	376.41
Traviata of Lilydale 115742	D	321	Nov	189.4	6.55	12.41	8630.0	442.13
Willowmead's Hoppie 137623	G	91	Nov	640.7	5.21	33.38	1973.9	93.97

WRIGHT, W. E., MOUNTROSE FARM, AKRON, OHIO.

Imp. Sweet Countess Primrose of Mara Alva 83864	A	356	Sept	661.4	4.84	32.01	14464.3	759.27

WRIGHT, WILLIAM J., SACO, MAINE.

Imp. Dido of Mt. Vernon 59750	A	174	Dec	611.1	5.16	31.53	4568.3	240.98

YODER, J. S., CEDAR LANE FARM, WOOSTER, OHIO. 1 day test.

More Confidence of Cedar Lane 113242	D	196	Nov	575.6	5.08	29.24	4388.2	218.51

ZELL, ARTHUR STANLEY, THORNTON FARM, RIDERWOOD, MD.

Thornton's Wonder Girl 126081	G	244	Nov	847.6	5.14	43.57	7503.0	349.15

ZIESING, AUGUST, THORN HILL FARM, DEERFIELD, ILL.

Dairy Girl of Thorn Hill 2d 95461	B	352	Dec	193.9	6.51	12.62	7789.0	423.29
Golden Duchess of Thorn Hill 128846	F	121	Dec	950.6	4.77	45.34	4102.6	188.08
Judy of Hedgegrove 149725	G	255	Dec	641.9	6.72	43.14	6539.4	356.67
Lily Bell of Chesney Farms 66575	A	170	Dec	788.3	4.81	37.92	5464.1	241.64
Miriam of Thorn Hill 100736	C	291	Dec	655.1	5.40	35.38	7436.3	380.54
Moss Raider's Fanny 58276	A	68	Nov	1102.0	4.56	50.25		
		99	Dec	985.9	4.44	43.77	3596.2	159.94
Pretoria's Miriam of Ingleside 80339	A	278	Dec	965.7	4.57	44.13	11473.3	502.43
Ruby's Victoria of Thorn Hill 136390	G	245	Dec	607.6	6.80	41.32	6005.7	341.30

MERITORIOUS GRADE GUERNSEYS

BASSE BROS., WILLALVIN FARM, WEST ALLIS, WIS.

Lucy	A	267	Nov	713.2	4.00	28.53	10172.9	425.48

FAIRFIELD DAIRY CO., CALDWELL, N. J.

Noble Peer's Nora	A	181	Nov	1106.8	5.02	55.56	7874.2	325.97
Noble Peer's Polly	A	196	Nov	1192.5	5.62	67.02	8736.4	412.50
Noble Peer's Queen	A	292	Nov	1053.3	4.88	51.40	12256.2	528.84

MINNESOTA, UNIVERSITY OF, GRAND RAPIDS, MINN.

Brindle 2-3-4	B	8	Oct	433.2	3.98	17.24		
		38	Nov	1644.6	3.98	65.46	2077.8	82.70
s. Duenota 3d's Son 40983								
Brindle 2-9	F	231	Nov	522.7	4.93	25.77	5988.5	263.89
Distant 2-6-2	E	231	Nov	577.9	4.81	27.80	7611.9	329.75
Exelda 5-4	D	20	Nov	763.7	4.57	34.90		
s. Duenota 3d's Son 40983								
Sawyer 2-3	A	244	Nov	623.8	4.95	30.88	8059.3	367.42
Sawyer 6	A	16	Oct	871.5	4.74	41.31		
		46	Nov	1616.8	4.74	76.64	2488.3	117.95
s. Violet's Mentor of Craigmoor 19641								
Spot 8	B	16	Nov	678.9	6.55	44.47		
s. Duenota 3d's Son 40983								
Two 2-3	A	257	Nov	716.0	4.97	35.59	8513.3	386.35

TRANSFERS

***Indicates the first animal purchased by a new breeder.**

List of Guernsey Cattle Transfers From December 15 to December 31, 1924, Inclusive

BULLS

California

*Ace of the Rancho 88109—D. O. Brant to Joe Pedro, El Centro
*Achilles of the Rancho 104402—D. O. Brant to C. F. Powell, El Centro
*Begalore of the Rancho 88110—D. O. Brant to George O. Mason, El Centro
*Chedda of the Rancho 93144—D. O. Brant to D. L. Fulwiler, Brawley
*Comrade of the Rancho 88107—D. O. Brant to John Sommer, Brawley
*Conqueror of the Rancho 85377—D. O. Brant to Leslie McConnell, El Centro
*Dean of the Rancho 91960—D. O. Brant to L. E. Bemis, Imperial
*Escalon Bell Boy 87898—A. B. Humphrey to Romeo Tequazzini, Cayucos
*Escalon Bonnie's Lad 104884—A. B. Humphrey to J. D. Shuler, Red Bluff
Escalon Noble Rival 104883—A. B. Humphrey to C. E. Fisher, Hughson
Escalon Valiant 87897—A. B. Humphrey to E. H. Steinbeck, Petaluma
*Fernwood of the Rancho 93229—D. O. Brant to George H. Cannon, Imperial
*Laddie of the Rancho 84695—D. O. Brant to Alfred Peterson, El Centro
*Lucky Boy of the Rancho 94326—D. O. Brant to F. H. Gambell, Willows
*May King's Prince of the Rancho 93140—D. O. Brant to Nick Rohrer, Westmoreland
*Prudence's Royal Lad 103898—Nick F. Bruhn to A. J. Bianchini, Petaluma
*Royal Boy of the Rancho 97884—D. O. Brant to H. F. Osborne, El Centro
*Sara's Rival of the Rancho 94325—D. O. Brant to T. H. Gebbie, El Centro
*Schneider of the Rancho 93141—D. O. Brant to George C. Long, Holtville
Stockdale White Face 94324—Hynicka Bros. to D. O. Brant, Owensmouth
*Tip Top of the Rancho 94327—D. O. Brant to Jean Lavigne, Calexico

Colorado

Interlochs St. Nicholas 100797—F. C. Kay to J. L. Salladay, Arvada
Rex's Blue Blood 85864—J. D. House to S. W. Johnson, Arvada

Connecticut

*Appletree Point Planet 104694—U. A. Woodbury II. to E. E. Durant, New Haven
*Chedco Hudson 98335—C. E. Cotting to M. H. Gage, Windsor Locks
Grassland Flavardem 71379—William B. Perry to Robert & Herbert Scoville, Taconic
*Tersana Resolute 98783—Sam P. Senior to R. Irving Hurlbutt, Gales Ferry

Delaware

*Bayard's Plucky 103941—J. D. Thompson to Bayard Merrick, Lewes
*Noble of Guernseydale Farm 90464—Stanley E. Ruckle to H. M. Pierce, Delaware City

Georgia

*Gold Raiser of the Flats 101475—R. M. Pratt to L. L. Hargrove, Jr., Chauncey

Idaho

*John of Big Springs 92575—F. E. Southwick to Frank R. Smith, Buhl
May Rose Yeksa Starlight 33918—W. A. Carlson to Henry Schick, Buhl

Illinois

Aristocrat of The Pines 99653—D. S. Bleakley to J. H. Frew, Tampico
Chequamegon's Favorite 94075—Chequamegon Guernsey Association to Dr. Joseph B. Kleinhans, Chicago
Cherub's Prospect of the Prairie 91711—W. W. Marsh to W. W. Marsh, Waterloo, Iowa & Fred K. Babson, Hinsdale
*Cornelius of Beaver Creek 92853—Edwin Molstead to George Baumeister, Freeport
Dearie's Lad of James Farms 93955—W. D. James to A. M. Seavey, Dixon
Governor's Junior 104371—William J. Lueck to Fred Thorne, Hinckley
*Halbert's Governor of The Pines 99652—D. S. Bleakley to Charles Tippet & Jesse Eustice, Elizabeth
Halley of Guernsey Dell 64674—G. P. Shinabarger to James Curtis Knight, Bloomington
Hero's Monarch 104697—Norman E. Parsons to R. A. Kahn, Panola
*King Earl of Maple Wood 101198—Louis C. Boldt to B. E. Saitwell, Savanna
*Liberty's Lomelight 95375—Thomas C. Welsh to J. Ward Smith, Ransom
Madeline's Aristocrat of Hazy Hills 104025—C. C. Burns to Frank Bryson, Elizabeth
*Midvale Eagle 95968—William Butterworth to Henning H. Heddeen, Port Byron
*Pergue's Gloria Beda's Don 101514—John Groezinger to George Schreck, Woodbine
*Polly's Prince of Golden Meadow 103988—Bert E. Hook to Walter S. Huston & J. Herman Ryan, Rushville
*Secret's Royal of Maple Hill 74067—W. W. Doan to Fred Steffes, Elizabeth
*Sedgley Royal Prince 103789—Chicago Guernsey Farm, Inc. to Howard Morrison, Homer
Sir David 103203—A. H. Potter to Dr. Joseph B. Kleinhans, Chicago
*Winona's Duke 94408—Mrs. H. O. Long to C. C. La Borde, Freeport

Indiana

*Adolph of Seiberling Farm 98375—A. G. Seiberling to J. C. Houck, Decatur
*Beauty's Golden Victor 104696—Norman E. Parsons to L. W. Jenkins, Martinsville
Dale of Brock Hill 75741—H. O. Swoveland to H. L. Sipe, Berne
Glenburnie Galore 3d 104641—Clarence H. Mackay to F. B. Dawson, Indianapolis
Nobleman's Buster 95497—Aug. J. Luebbert to Henry A. Meyer, Holland
*Royal Duke of Creason's Farm 103611—Miss Ida V. Gibbs to Alfred Daily Creason, Jr., Kokomo

Iowa

Arba Scout of Marigold Farm 98810—Frank D. Otis to R. L. Gilmore, Bouton
Arka's Hope of Tilden Farms 96021—Richard F. Klemm to Claude E. Kelly, Maquoketa
Bay Cliffs Royal Secret 91819—Jay B. Deutsch to J. L. Gourley & Sons, Villisca
*Buttercup's May King 100011—N. A. Borsheim to L. Boetcher, Grafton
*Cherub's Sunkist of the Prairie 90506—W. W. Marsh to D. C. Bradley & Co., Centerville
*Clover Boy of Ocean Trail 97163—Ernest Kruse to Lester B. Dumenil, Argyle
*Elaxander of Big Elm 104538—A. E. Nehring to Charles F. Nehring, Hubbard
Floridale Chene King 77817—Aitchison Bros. to E. H. Behrends, Monticello
*Frenchie 104547—Herbert Biechler to Glenn Christmann, Dubuque
*Gistana's Bob of Pleasant View 97615—E. W. Groeler to F. C. Vetter & C. C. Hagermann, Muscatine
Golden Billy 103241—Floyd P. Purdy to Dayton W. Mather, Greene
*Golden Ray of the Prairie 97963—W. W. Marsh to Laurence Amfahr, Jesup
*Goldie's Danny of Fern-Dell 104861—William Larsen Canning Co. to John Roever, Waverly
*Hardtack's Liberator 99962—Alfred N. Thompson to Richard Ferstl, Saint Benedict
*Kate's Danny of Fern-Dell 95411—William Larsen Canning Co. to G. A. White & F. A. Vandike, Elberon
Lassie's Boy of the Prairie 48140—Albert L. Hyzer to Aitchison Bros., Monticello
Midvale Comus 101369—William Butterworth to James Holst, Davenport
Pet's Beauty of Cedar Valley 87808—Cecil F. Fletcher to H. J. Schmidt, Cedar Falls
*Shooting Star of Cloie Fork 89427—J. Allen Wallis to Nick Heesch, Titonka
Topsy's Governor of Sunny Valley 71276—Will Huddleston & Amos Herman to W. H. Bath, Schaller

Kansas

*Daisy's Golden Secret's Heartbreaker 101662—Fred Perkins to Francis Blubaugh, Fort Scott
Dot's Secret of Overland 97334—C. F. Holmes to William Moncrief, Dodge City
*Gay Boy's Royal Raider of Overland 100108—C. F. Holmes to L. H. Chapman, Gardner
*Lillian's May Royal's Heartbreaker 100829—Fred Perkins to J. R. Phister, Fort Scott
*Rex of Concordia 86243—John Lynch to Michael J. Ragan, Concordia
*Uncas Roughneck 99986—Kansas State Agr'l College to Charles W. Evans, Washington

Kentucky

Marshall's Victor of Waddington 54421—Charles Rodgers to David B. Bell, Shelbyville

Maine

*Courtier's Lad of Birch Glade 101167—Maurice A. Malbon to Ernest V. Warren, Smithfield
*Jeptha 104833—E. C. Patten to Melvin Williams, Brunswick
Monogram's Sequel of Ridgeway 95579—Charles W. Brown to Thomas N. Ayer, Jr., Alna
Pansy's Sir John of Birch Glade 101168—Maurice A. Malbon to George A. Clement, Oakland
*Ridgeway's Monarch 104893—Charles W. Brown to P. A. Nelder, Windsor
*Sandy Hill Boy 104665—J. R. Wing to David Henderson, Bath

Maryland

Celia's Duke of Redwood 87038—E. M. Ferrell to L. Russell Osborn, Boring
*Langhurst Triple Rose 104952—H. M. Cecil to Frank T. Price, Chestertown
*Love's Delight Laddie 99506—L. E. Anthony to B. H. Kiser, Pinto
*McDallian of Darley 104004—William M. Cooper & L. J. Adkins to Wilmer E. Adkins, Fruitland
Myron of Blue Ridge 94700—B. H. Welty to Elmer H. Oller, Smithsburg

Massachusetts

*Butterfield of Ware 85151—Alfred Gelstharp to Max T. Cohen, Springfield
Cherub of the Prairie 91158—W. W. Marsh to H. L. Tinkham, Brockton & C. W. Barron, Cohasset
Dear Heart 97345—J. D. Busby to Elmer D. Allen, West Brookfield
Mixter Pilgrim 60502—U. F. Le Duc to E. L. Gillett, Westfield
Polly's Royal of Ware 104667—George H. Timmins to B. W. Potter, Rutland
Saugerties Ultra Monarch 77702—Myron A. Wick to Oscar M. Whittemore, Lenox

Michigan

Alpha Bet's Royal 78026—Harry L. Slight to Carl B. Hemingway, Eau Claire
*Amy's Duke of River View 99579—Stanley Latson to O. B. Perry, Oak Grove
Bay Cliffs Dairyman 83464—Jay B. Deutsch to Rudolph Stindt, Topaz
*Beauty's Buster Boy 104020—John Young to Emerson Wang, Pompeii
Ben of Renbarger Farm 97888—C. H. Renbarger to C. F. French, Buchanan
Bostwick's Marvel 104732—Ralph Arbogast to C. L. Emery, Albion
*Confidence of Goldie 104698—George A. Baker to Claude E. Scoville, Clarksville
*Glenwood's Newbelle Boy 97633—Miss Alvina Seelund to Morris Donaldson, Iron Mountain
Janet's Boy May King 104955—E. J. Smallidge to G. S. Coffman, Coldwater
Joseph Polite of Bryce Farms 100267—Gideon T. Bryce to Preston Cryderman, Armada
*King Lucy of Olive 96071—John Ebels to Mrs. A. Brandt, Hudsonville
*Linden's Gay Boy 104789—John Gokee to Fred Ott, Owosso
*Linden's Governor 2d 99104—John Gokee to H. G. Crusins, Owosso
*Lucky Boy of Farview 104912—Maurice A. Rector to George J. Gryka, Belmont
*Major of Avery Lake 104794—C. A. Packer to George Hildebrant, Atlanta
Martha's Advocate of Geloster Farm 104868—Harold P. Gilkey to Seymour S. Olin, Galesburg
Missaukee Elite Prince 100210—Arthur M. Smith to Fred E. Hurst, Paris
*Queen's Advocate of Geloster Farm 104793—Harold P. Gilkey to M. J. O'Neill, Richland
*Rose's Strongheart of Utility 99704—J. M. Harvey to Frank Comstock, Custer
Saladin of Bon Ayre 92971—Eugene Mahon to Harry Graham, Bancroft
*Sir James of Valley Farm 94968—Henry C. Blomquist to C. P. Johnson, Carlshend
*Strongheart of Maple Hill 73221—J. M. Harvey to John McDonald, Scottville
*The Beauty of Fairview 103058—John Young to Joseph Wolfgang, Wheeler
*Victor of Oak Island Farm 79354—R. H. Toney to Floyd J. Phiscator, Baroda

Minnesota

*Belle's Pioneer Jack 86653—C. O. Rouse to Henry Batzlaff, Lamberton
Bill of Eagle Brook 104727—John E. Danner to Simon Wredberg, Elk River
Bravo of Knife Lake 72330—Est. Fred Ranzau to Herman Bentz, Mora
*Captain Rose Bloom Jewel of Highlands 88420—O. H. Neumann to P. W. Proudhom & Nels A. Hallberg, Barry
Cherub's Raymond of Chippewa 96433—F. B. Conklin to C. Sulerud, Halstad
*Choice of Silverton 74674—Woodland Bull Assn. to J. A. Fisher, Orr
Diamond Jim of Fair Meadows 81390—Ed. O. Andersen to E. M. Byers, Princeton
*Don of Highland View 97252—Schafer Bros. to Harry Crocker, Stillwater
*Ephraim of Oakwood 104798—Frank M. Telfer to Bert Deering, Frost
Golden Defenser of West Grove Farm 104733—Jean Du Luth Farm Inc. to Barney Arvesen, Barnum
Golden Noble's Duke of Spur 93277—Mrs. Alice Myer-Gerlinger to P. A. Wells, Akely
Itasca Cherub's Typro 100251—A. L. Sheldon to Koochiching Realty Co., International Falls
*Jack of Eagle Brook 77350—Simon Wredberg to Bishop Schwab, Elk River
*Jule of Elm Spring 88903—A. S. Anderson to Thomas M. Steel, Hayfield
Kedge of Clover Lawn 104764—Charles E. Wirt to Homer Goss, Lamoille
King Ace of Meadow-view 66399—William G. Erhart to D. McGuire, Rush City
*King Foremost 94285—George E. Sherwood to Charles Saukkola, Kimball

*Lady Trixie of Lakeview 2d's Billy 97395—Cally M. Pool to S. Stewart, Lakeville
*Lady's Diamond Noble 82763—G. A. Robinson to Joseph Nelson, Deerwood
*Lilly's Dandy of Homestead Farm 101773—Joseph Sausen to Sausen Bros., Wyoming
*Little Star's Lad 102912—V. C. McLeod to Morgan Vaughn, Goodridge
*Lord Hotton Rilma 2d 92336—Henry F. Morrissette to Edward A. Morrissette, Anoka
*Loyal Secret 97003—Herman Budde to Mrs. Pauline Drentlaw & John A. Wutschke, Northfield
Lydia's Rilma King of Oak Lawn 93613—Bowen & Giezendanner to A. B. Rayburn, Litchfield
*Mattie's Duke of Summit Lawn 104775—W. D. Hall to Roehl Bros., Bellingham
*Milvia's Maxim 104013—F. M. Duesler to Stanley Piwon, Kettle River
*Muriel's Max of Sherwood Farm 94343—George E. Sherwood to Mrs. S. H. Bowman, Wayzata
*Peerless King 57972—A. G. Bork to Clarence A. Milke, Kimball
Philip's Royal Prince 87649—John P. Price to Jens Jensen, Stephen
*Polly's Major of Willow Wood 98958—Hovland Bros. to William L. Menge, Twin Lakes
Prudence's Dombey 97748—W. E. Harrington to Thomas Lambert, Buffalo Lake
Randot Advocate 68888—John T. Shannon to Herman Wessel, Perham
*Raymond of Lakeside 104786—Norin & Johnson to Rudolph Nyquist, Cokato
*Rosetta's King of Cottonwood Farm 97231—Henry F. Steele to Harry Steele, Alden
*Royal Rex of Siblerud Farm 101511—A. H. Siblerud to Louis Myra, Hartland
Spring Brook Star 96351—D. McGuire & Son to William G. Erhart, Pine City
*Tulip Rose's King 104914—W. A. Lemke to F. W. Pettitt, Albert Lea
Tut of Clover Lawn 95324—Charles E. Wirt to H. K. Rollins, Elgin
*Victor May of Woodend 104647—Albert C. Loring to Hunstad Bros., Butterfield
*Village View's Nonpariel 104735—A. F. Kruger to Herman Hinderman, Fairfax

Mississippi

*Mileybright's Cosy Ranger 95814—John S. Candler to R. M. Weaver, Corinth

Missouri

*Majestic of El Jane 101442—Mrs. Lucy J. Goodman to The Arcadia College, Arcadia
*Sunset's Nonpariel of El Jane 86008—Mrs. Lucy J. Goodman to George J. Ganahl, Saint Louis

Nebraska

*Ajax's Sammy 101797—J. T. Harness to J. G. Munro, Clay Center
Cherub Blossom of Hartvig Farm 102436—H. Hartvig to F. M. Thompson, Fairmont
King's Flora's Boy 102729—Charles Schmidt to D. W. Cook, Beatrice
*Noble of Homesite 102676—Chris Joch to F. C. Mares, Dwight
Topland of Village Hill 103459—Faber Bros. to Henry Binger, Wilber

New Hampshire

Albamont Croesus 100870—Agnes M. Haartz to E. C. Atwood, Lisbon

New Jersey

Fritzlyn May Rose Valiant 98227—William F. Fretz to Edward L. Hann, Lambertville
Gay Lad of the Prairie 97964—W. W. Marsh to Robert T. Woodward, Creamridge
*Lady's Hero of Hillside View 89573—Aplin & Benjamin to R. B. Cary, Three Bridges
*Locust Lane Apollo 104797—S. R. Matlack to William Rhoades, Moorestown
*Locust Lane Buttermaker 94511—S. R. Matlack to Joseph Stokes Evans, Marlton
Mignonne's Autocrat of Locust Grove 85641—John S. Batten to Amor J. Gauntt, Jobstown
*Myrtle's Honour of Coventry 99373 (Imp.)—R. Lawrence Benson to Julius G. Ward, Stockton
*Nancy's Bob of Green Acres 101065—M. Dunphy to J. Clinton Brown & Bro., Clarksboro
*Riverview's Ultra Master 104871—Louis C. Emmons to Carl O. Loew, Elmer

New York

*Bayberry Renown 104792—Charles H. Sabin to J. Graham Reeves, Jr., Shelter Island
Bellview King 95993—F. B. Buckley to John Wanko, Schaghticoke
Brookdell Patrick 104669—Dallas E. Prouty to Walter A. Thompson, Hunt
Caesar of Hartwick 78379—G. Orville Mayne to H. W. Naylor, Mount Vision
Columbus of Riverview 97705—Herbert H. & Frederick R. Crumb to Floyd Hendrix, Rockdale
*Gypsy Monarch of Shuttlewick 94550—Myron A. Wick to E. S. Savage, Ithaca
Happy Hero of Owasco Lake 86171—Fred H. Benedict to Elmer E. Taylor, Fulton
*Harbor Hill Begalore 104834—Clarence H. Mackay to J. Aron, Great Neck
*Improver of Camillus Farms 67855—T. J. Black to Fred Strief, Syracuse
Itchen King 49803—Myron A. Wick to John E. McLoughlin, Clinton
Jim of Shadow Brook Farm 100941—Larry Welch to Stuart F. Kinde, Canandaigua
*Keene Valley Hemlock 104577—George Notman to Wallis Craig Smith, Upper Jay
*Laddie Prince of Rockledge 103332—Eugene C. Harding to St. Marys Convent, Peekskill
*Louise's Prince of Mountain View 104726—William T. Higgins to Charles Goodfellow, Voorheesville
*Malinda's Stub of Elm Crest 83771—Ross D. Barrus to H. O. Craner, Jamesville
May King's Don of L. G. F. 104689—A. A. Gillette to Charles J. Meyer, Webster
*McGregor of Wilton 79893—Walter Gailor to S. Sweet, Eagle Bridge
Mintmaster's Fisherman 104470—Levi A. Martin to Fred R. Kent, Oneida
*Nella's Ultra King 104887—James E. Van Alstyne to Arthur J. Pritting, Malden Bridge
*Pioneer's King of Chautauqua 104444—G. W. Rowland to Claud Eggleston, Watts Flats
*Pollyette's Badger Boy 104237—Otto W. Post to Harold Dann, Fulton
Prince George of Cathedral Farm 88939—James Roffe to H. H. Buckley, Oneonta
*Rose Gold King of the Nile 104675—James D. Gibson to A. J. Nash, Nunda
Star of Hoose Dale Farm 81546—Linard & Myra Hoose to Harry Robertson, Mohawk
*Tony Golden Lad 104494—Arthur H. Smith to Frank R. Winegard, East Durham
Ultra Cavalier Knight 104691—Orra M. Rhodes to A. G. Stone, Ithaca
Ultra May King of Echo Farms 93191—Magnus Reichelt to Tilden Tallman, Rhinebeck

North Carolina

*Beauty's Itchen's King 104918—J. H. Sparks to John Cope, Advance
Mary's Itchen's King 104919—J. H. Sparks to H. F. Sparks, Advance
McIntyre 67879—Z. V. McIntyre to J. Ruffian Griffin, Monroe

North Dakota

*Archimedes of the Midway 101522—P. P. Smith & Sons to Ed. Neibauer, Crary
*Bonaparte of Summit Lawn 104776—W. D. Hall to L. H. Skearer, Cayuga
*Doc of the Midway 99538—P. P. Smith & Sons to Rudolph Haase, Hamberg
*Grenfel Prince 99708—Clifford Stickels to John J. Keith, Finley
*Jennings of Clara Cooper Farms 101114—James H. Cooper to S. H. Hoag, Harwood
Ole Rex 104954—M. C. Knutson to J. H. Kirwan, Juanita
*Rose Light of Norma 102798—James G. Thoreson to Joseph Huber, Fingal
Starlight's May Rose King 3d 80119—O. H. Johnk to Henry Krabbenhoft, Page
Sunny King of Burr Oaks 97388—P. N. Johnson to Walter H. Bohlman, Thompson
Verndale's Jerry 98066—O. K. Spires to E. J. Aymond, Surrey
*Verndale's Ranger 95949—O. K. Spires to W. D. Robertson, Velva
*Violet's King of Verndale 95406—O. K. Spires to Christ N. Lund, Minot

Ohio

Dick of Spring View 104777—C. A. Vance to O. E. Martin, Nashville
Dot's Raider of Summit Farm 91813—Henry W. Treat to W. E. Norton, Talmadge
Ed of Mohican Valley Farm 104730—Irven Sevits to F. E. Bone, Fredericktown
Five Points Mutt 104837—C. M. McConnell to G. W. Henne, Mansfield
*Happy Goldseeker of Bexley 104670—D. J. Schaaf to William E. Cook, Brice
Horn's Marshall 104593—E. C. Horn to Jay B. Patton, Saint Clairsville
King Secret of Mineral Home 83500—Frank Folk to L. G. Neely, Saint Marys
*Lady Helen's Triumph 97246—W. H. Brown to The Delaware County Home, Delaware
*Lady Sunbeam's Ultra King 98360—C. B. Heifner & Son to Charles W. Hall, New Waterford
*Lassie's Hill Recorder 104795—Desbro Campbell to Wilfred C. Hoff, Loudonville
*Lassie's Warrior of Cedar Hill 104292—F. E. Drury to Harry H. Cline, Mantua
*Lola's Seeker of Myrna Maree Farm 95058—C. G. Wilderson to H. E. Brinker, Leetonia
Milford's Lad Bob 100961—Cleophas Conkle to Lee Carpenter, Millersburg
*Pearl's Jewel of Thomasdale 104885—J. A. Thomas to Lincoln Wilhelm, Mantua
Sergeant's Governor of Mountrose 91577—W. H. Menough to H. S. Firestone, Akron
*Spring Hill Hunter 104888—Wallace Sprang to Royden Smith, Lakeville
Starlight of Inkster Farm 104766—E. C. Starr to A. Inkster, East Claridon
*Ted of Spring View 104778—C. A. Vance to J. Earl Steele, Millersburg
*Vanhorn 103289—P. N. Van Eman to J. B. Eichelberger, Bucyrus
Waddington Chene's Hustler 84175—J. H. Wiley to C. T. Copley, Sharon Center

Oregon

*Butterball of Deer Creek 96552—Kerr Bros. to J. A. McFarlane, Dayton
*Foshay's Brilliant 103901—Octav Voget to Henry Kyllo, Aurora
*Glen's Bud of Sunflower Mountain 96814—H. R. & Carl Taylor to O'Connor & Knox, Marshfield
Governor's Beauty of Spring Brook 96073—L. G. Slater to G. Mitzner & Son, Halsey
Hermione's Chief of Huston Oaks 104106—Ross & Elba Huston to Harvey E. Richardson, Eugene
Kitchener Boy of Mount Pleasant 95752—L. M. Hiatt to Martin Stauber, Canby
*Ladybug's Hero 104693—V. H. Harwood to John Olson, Astoria
*Maitland Monarch 104692—V. H. Harwood to Ayers, Heckard & Ayers, Marshfield
*Majesta's Traveler of Springbrook 104728—John Spies to V. A. Rajnus, Malin
*Miles Winsom of Clover Hill 104666—Shannon B. Shafer to Mrs. Olive Barker, Goble
*Rex of Radiodell 102120—Hudson Bros. to Lester Ray, Cloverdale
*Spotlight's Hero of Springbrook 101627—John Spies to Henry Reinikka, Quincy
Stars and Stripes Oregon of Wawa 104953—Wawa Dairy Farms to Samuel Elmer, Clarkes
*Tideland Traveler 88778—Oregon Agricultural College to Nels Rasmussen & Peter Henningsen, Astoria
*Tillaco Locus 104867—E. G. Seaton to E. D. Viell, Amity
Traveler's Butter Boy 87335—W. O. Reith to C. T. Gilbert & Son, Shaw
Twilight of Yew-Wood Farm 104825—Charles F. Wagner to Fred Mosher, Sherwood
*Willow-wood Adaboy 90929—W. O. Reith to John Warila, Astoria
*Willow-wood Cream Boy 103071—W. O. Reith to J. S. Johnson, Seaside
*Willow-wood Lark 101754—W. O. Reith to Pat Boyle, Astoria
*Yeksa Snowdrop's Khedive of Rose City 62988—Coos County Farm to Raymond & Son, Marshfield

Pennsylvania

Approval's Chief 99073—Harry L. Mumma to I. B. Witmer, Lititz
*Cornelius of Sycamore Farms 103192—Frank B. Foster to Joseph Parry, Rushland
Dew Drop's Athlete of Stockdale 102020—Hynicka Bros. to William W. Tallman, Tower City
Dimple Royal of Guernseydale Farm 87193—Stanley E. Ruckle to A. W. Winey, Lancaster
Etherston Golden Knight 104911—William H. Forster to Byron B. Horton, Sheffield
*Fishburn's Norwood 87130—D. A. Anderson to G. B. M. Fry, Pennsylvania Furnace
Flag of Wawa 87395—I. N. Glick to John Siegrist, Bird in Hand
*Franc's May Rose Count of Chestnut Grove 86330—Howard T. Potter to J. E. E. Biery, Franklin
*Immergrun Hopeful Lad 100173—R. H. Gilbert to Reuben Fox, Tyrone
*Kelso Union Jack 102977—Miss Eugenia Kelso Cassatt to Benjamin Chew, Radnor
*Mack of Walnutvale 104765—Walter W. Little to O. A. Delle & C. E. Beck, York
May Boy of Sunny Cliff 83897—E. I. Radcliff to Martell Lint, Buckingham Valley
*Oscar's King Segis of Old Seat Farm 102928—P. J. Cox to Chal. Davis, Warriors Mark
*Paul's Reliance of Sycamores Farm 96042—Frank B. Foster to W. Neff Wenger, Kimberton
*Pine Ridge Marvel 104827—Edgar S. Payne to O. W. Butler, Wellsboro
Rosetta's May King of Waddington 92343—E. W. Oglebay to Mrs. Henry R. Rea, Sewickley
Ruby's Prince Charming 104869—A. L. Fitzpatrick to Walter W. Little, Hanover
Sequel's Honour of Shadyside Farm 104668—Maurice Smith & Son to N. M. Pifer, Brookville
Shadyside's Sheik 102080—Rice & Chisholm to J. R. Wishart, Sharpsville
*Shadyside's Trophy 104761—Rice & Chisholm to A. E. Racop, Cambridge Springs

South Carolina

Countess's Kenilworth 92776—Est. Archie China to E. H. Moses, Sumter

South Dakota

Creamland Sultan 95380—R. R. Schwartz to T. W. Nair, Onida
*Mary's Lad of Alvadean 104690—E. H. Kiesling to Peter H. Weber, Bridgewater

Vermont

*Chenwold's Surprise 104890—Arthur C. Cheney to Howard Algier, Huntington
*Hester's Jolly Boy of Echo Dale 99376—A. A. Lyndes & Son to G. L. La Line, Plainfield
*Orbit of Longview 104301—C. H. Stevens to Lester P. Woodbury, Concord
*Pearl's Commander of Wind Crest Farm 104645—Cramton & Lobdell to Cramton & Lobdell, Rutland & Edward Merrithew, Ira
*Valupie's Gold of Longmeadow 104831—Paul A. Frank to Homer Russell, South Royalton
*Winnisquam Khedive Regis 74096—Grant White to Foster Urie, West Glover

VIRGINIA

*Archer of Wellville 104830—A. G. Ingham to A. C. Bevill, Wellville
Colonel Coolidge 103740—Mrs. A. S. Bailey to E. C. Harnsberger, Luray
*Frenchman 104949—J. B. Rockwell to A. S. Gregory, Boydton
*Goodstone Red Warrior 103333—W. L. Goodwin to Sterlling Larrabee, Warrenton
*Goodstone's Pride 104886—W. L. Goodwin to Sterlling Larrabee, Warrenton
*Oakwise Louis Masterson 94271—Est. L. M. Wise to Arthur W. Talcott, Keswick
*Old Confederate's Fancy Boy 88572—A. G. Ingham to J. N. Martin, Wellville
*Old Confederate's Sharpshooter 104828—A. G. Ingham to W. M. B. McIlwaine, Petersburg
Rob Roy of Iredell Farm 104956—L. F. Montgomery to Mrs. George B. Russell, Drakes Branch
*Rob Roy of Iredell Farm 104956—Mrs. George B. Russell to John F. Wingo, Drakes Branch
The Dutchman 104948—J. B. Rockwell to J. W. Propst, Boydton
*Wizard of Wellville 104829—A. G. Ingham to E. A. Martin, Wilson

WASHINGTON

Anchor Burson 104057—H. R. & Carl Taylor to Matt Marsyla, Winlock
*Boisfort Bold Lad 104664—F. O. Burlingame to Erik J. Peterson, Chehalis
*Chicona Herald 103341—Albion L. Gile to B. Dieringer, Toledo
Chicona Puck 97928—Albion L. Gile to F. J. Saliger, Chehalis
Fircrest French Monarch 96758—A. Macrae Smith to J. M. Olson, Elma
*Foshay's Dean 102174—Octav Voget to Louis G. Hill & B. F. Crocker, Klaber
*Irene's Radium of Clearbrook 104788—Nels Jacobson to Ed Carlson, Lynden
Lishman's Son 53402—Valley Gem Farms to Valley Gem Farms, Arlington & J. C. Trotter, Addy
*Nella's King of May Creek 103827—Cal Patty to M. D. Bolenbough, Monroe
*Old Homestead's Holly Boy 75718—Roy R. Bush to William Thrush, Granger
*Old Homestead's Holly Boy 75718—William Thrush to Warren Eaton & S. J. Hartley, Granger
*Olympia Renown 104663—Elmer H. Kaiser to J. C. Baugh, Randle
*Yeksa's Pride of Rose City 42755—Louis G. Hill to H. C. Detering, Wildwood

WEST VIRGINIA

*Kersey's Prince 104781—Kersey J. Gorby to Charles Durrigg, New Martinsville

WISCONSIN

*Adeline's Lucky Strike 101074—Edward Husfloen to Gust Nelson, Spring Valley
*Alaric's Victor 101796—J. T. Harness to M. T. & O. J. Williams, Omro
Albert of Chippewa Falls 73305—William L. Tilton to E. J. Proulx, Chippewa Falls
Allouez Chief 98331—R. Soquet to John Boudnik, Kewaunee
*Allouez Superb Monarch 87866—R. Soquet to Edw. Schreckel & J. Craanen, New Franken
*Ben's Luke of Guern-weal 104835—Moulton B. Goff to Charles Rehder, Egg Harbor
*Ben of Guern-weal 94541—Moulton B. Goff to C. H. Morris, Green Lake
Betty's Jerry of West Lawn 104916—J. D. Beck to Theodore Boggs, Viroqua
Blossom's Demonstrator of The Elms 104892—Schroeder Bros. to A. B. Clark, Antigo
*Breezy Hill's Prince 98423—Richard F. Klemm to A. C. Griffin, Madison
Brehn's Medford King 104779—Henry George Brehm to Frank Halopka, Medford
*Butter Cup's Boy of Lake View 79583—Fred E. Topping to Fred Sonn, Fond du Lac
Buttercup's Monarch of Excelsior Farm 98287—W. M. Pace to K. O. Gaarder, Holmen
*Chene King's Hollyhock Lad 76952—William J. Post to Ed Boll, Abrams
*Cherub's Frank 104422—Alvin Geurkink to Jake Ackterhof, Glenwood City
Chicago Gift 103790—Chicago Guernsey Farm, Inc. to Burchard & Peters, Fort Atkinson
*Christy of Oak Grove 98218—Ray Lewis to Will Alens, Mindoro
*Conrad of Meadow View 104695—Otto Wolf to Conrad Larson, La Crosse
Craigamoor Vernette Danton 94225—George C. Cooper to August Johannik, Moquah
*Creamland Beechnut 99319—R. R. Schwartz to Morris English, Dodge
*Crescent Valley Chief 104644—Leonard M. Rowe to Ernest Hoffman, Bear Creek
*Dairy Maid's Butter Boy of Maple Valley 101939—Floyd Bengtson to Mrs. J. D. Crandall, Luck
*Dairy Maid's Pioneer of Burr Oak Farm 103154—Claud E. A. Sizer to Joseph S. Thompson, Marshall
Daisy's Johnny of Ultra King 74591—Mitwede Bros. to William S. Hext, Waukesha
*Dan's Governor of Fern-Dell 95739—William Larsen Canning Co. to John M. Mach, Kewaunee
Dolly's King of The Elms 104891—Schroeder Bros. to Frank Grall, Antigo
*Douglas' Atlas of Denmark 92002—H. P. Anderson & Son to Wenzel Schleis, Stangelville
*Duke of Star Farm 104671—C. W. Lowe to H. H. Hebbard, Endeavor
Flora Gay's Searchlight 104646—Mrs. F. W. Hobbs to John A. Logan, New Lisbon
*George of Eastwin 104652—Albert E. Braun to Louis Voltz, Manitowoc
Glenwood's Eclipse of Rockwood 58186—Alfred B. White to W. S. Wilber, Tomahawk
Golden Noble Prince of Rose 53303—E. M. Fitzmaurice to Thomas N. Jones, Fisk
*Golden Rod's Climax 101075—Edward Husfloen to Oluf Peterson, Eleva
Hero's Billy of Village View 97959—E. M. Fitzmaurice to F. G. Beglinger, Fisk
Hero's Sailor Boy of Village View 99068—E. M. Fitzmaurice to Ralph Eberle, Omro
*Increase of The Dougan Farm 104800—W. J. Dougan to Frank Coffey, Elkhorn
*John of Pleasant Heights 103173—B. F. Buchholz to Emil Johnson, Barronett
Juno of The Dougan Farm 104801—W. J. Dougan to John Martin, Beloit
*King James of Lakeside 103809—Anton Follstad to Charles M. Hubbard, Gleason
*Kingman's Governor of Ona Belle 99309—Will Huddleston to Bailey Bros., Union Grove
*King of Land-O-Lakes 102918—Anton Follstad to Harold Singer, Antigo
King's Lord George 90118—E. P. Good to E. L. Egerer, North Freedom
*Laddie of Kelly Farms 98945—Ralph E. Kelly to Pete Anderson, Augusta
*Lady Melba's Judge 104917—Anderson Bros. to Carl Larson, Coon Valley
*Lone Tree Blossom Boy 99336—Victor F. Lawson to George Rodencal & Son, Berlin
*Lyall of Silver Valley 101411—Walter Hermann to C. M. Scarseth & Son, Ettrick
Mabel's Frenchman of Mound City 31920—E. C. Vogt to J. D. Beck, Viroqua
*Madge's Mickey 104729—Almer O. Peterson to Duncan Barker, Plainfield
Marvel's Major 94820—J. T. Harness to T. L. Lloyd, Pickett
Master's King Bell of Guernsey Range 100841—E. W. Pfrang to William Lehman, Athens
*Master's Peerless 100839—E. W. Pfrang to Charles Remus, Athens
*Master's Whiteface of Guernsey Range 100840—E. W. Pfrang to Walter Mroczinski, Edgar
Micky of Silver Valley 101410—Walter Hermann to Lloyd Willis, Galesville
*Mildred's Tom of Fairview 104456—F. S. Wade to Edwin R. Larson, New Richmond
*Monsieur's Billy Boy 93172—Charles W. Taylor to Dan Schellinger, Glenwood City
*Myrtle's Autocrat 88636—E. O. Andrews to Glenn A. Hawley, Beloit
Navarino King 98862—Susan S. Lucia to Delmar & Melvin Buttles, Black Creek
*Navarino King Golden 98861—George O. Lucia to N. M. Kersten, De Pere
Nellie's Vernon of River View 104915—H. R. Mosely to George Williams, Fisk
Nelson of Hill View Farm 104734—W. F. Kolb to Evan Ries, Fisk
Noble Dale of River Ravine Farm 91723—Otto Rogne to Otis I. Berge, Valders
*Noble Dawn of Weowena Farm 96577—Helen M. Owen to George Fennie, Boyceville
*Oak Grove Farm's Christy 101669—Ray Lewis to Fulgenz Kirschner, Coon Valley
*Ona's King of Marathon 104796—C. J. Baumann to John Kamenick, Marathon City
Orndale Lulumar 103962—C. J. Orn to Gunder Ostenson, Barron
Pearl's Golden King of Adell 73211—Ralph A. Elver to William Murphy, Sr., Oconto Falls
Pride's Don 100478—Charles Schmidt to John Schultz, Wayside
*Prince of Amy 76032—J. R. Tifft to James G. Sewick, Elk Mound
Prince of Amy 76032—J. G. Sewick to Otis Hatch, Eleva
*Prince of Armour Valley 104725—W. M. Pace to Erhart Linse, Mondovi
*Prince of Grandmarsh 104780—W. B. Barnes to D. D. Huyck, Friendship
*Prince of Grandmarsh 104780—D. D. Huyck to Martin Malenoski, Grandmarsh
Princess' Golden Boy of Pleasant Lane 104763—Bernhard Behrens to John P. Lang, West Bend
*Queen Bess's King of Fairview 104455—F. S. Wade to L. T. Hanson, Farmington
Queenly's Star Gazer 9th 99022—Richard F. Klemm to F. Ferron, Ferron Park
Rilma's Gem of Alvadean 80101—H. H. Babcock to E. H. Kiesling, Jefferson
Rosebud's Golden Hero of Pleasant View 50560—John Schultz to F. J. Schmidt, Greenleaf
*Sam Karona of Boe Farm 104662—N. J. Loberg to Duncan Barker, Plainfield
*Samover 104865—J. R. Winchell & Son to John T. Coleman, La Farge
Samson's Veda's Laddie 71820—Albert Lees to Benjamin Kerr, Pewaukee
Scandinavia Sequel Boy 100074—C. H. Twetan to Milton Syvertson, Scandinavia
*Searchlight's Cavalier of Excelsior Farm 91196—W. M. Pace to Snuggered Bros., Holmen
Select's Hopeful of Esperanza 104296—David E. Fuller to D. L. Williams, Waukesha
*Sir Ronale 104866—J. R. Winchell & Son to Ed. Knadle, Hillsboro
Star of Sunnydale Farm 104762—Mrs. Math Heinz to Nick Paustenbach, Medford
Sunny Mead's Monarch 63411—William Jorstad to Frank Salsbury, Dallas
*Tristram Royaletta's Prince 104760—Tristram Farm Company to T. J. Wolfe, Cornell
Warlock Dick 101301—Robert Jamison to Raymond Gartlin, Hortonville

FOREIGN

*Broadlook Hero 104186—Ira H. Aldrich to J. A. Peasley, Stanstead, Quebec, Canada

COWS

ALABAMA

Kate Oweenee 86734—W. P. Shipley to W. W. Marshall, Sunflower
*Sunnyside's Select 174098—W. P. Shipley to W. W. Marshall, Sunflower

ARKANSAS

Louise of El Jane 162237—Mrs. Lucy J. Goodman to Hunter Oglesby, Little Rock

CALIFORNIA

Roblar Daisy 129096—Steinbeck Bros. to E. H. Steinbeck, Petaluma
Roblar Ella 163701—Steinbeck Bros. to E. H. Steinbeck, Petaluma
Roblar Fanny 163704—Steinbeck Bros. to E. H. Steinbeck, Petaluma
Roblar Flora 163702—Steinbeck Bros. to E. H. Steinbeck, Petaluma
Roblar Frances 163703—Steinbeck Bros. to E. H. Steinbeck, Petaluma

CONNECTICUT

Appletree Point Bonny 147219—U. A. Woodbury II. to Louis M. Sagal, Branford
Appletree Point College Queen 154253—U. A. Woodbury II. to Louis M. Sagal, Branford
Appletree Point Lassie 154252—U. A. Woodbury II. to Louis M. Sagal, Branford
Appletree Point Seamstress 138502—U. A. Woodbury II. to Louis M. Sagal, Branford
Avis of Lakeview 133978—George P. McLean to E. A. Moore, New Britain
Eunice May 95698—George P. McLean to E. A. Moore, New Britain
May Queen of Hilltop 157419—George M. Hendee to S. E. Hanford, Bloomfield

DELAWARE

Bopeep's Rose des Houards 75445—W. W. Marsh to R. R. M. Carpenter, Montchanin
White Rose of the Prairie 112666—W. W. Marsh to R. R. M. Carpenter, Montchanin

GEORGIA

Fern Crest Elizabeth 175025—Ronald Blake to William Rawlings, Sandersville

ILLINOIS

Alpha Pearl 174700—Harold L. Kinyon to Dr. Joseph B. Kleinhans, Chicago
Dairy Girl of The Grove 173765—L. D. Kellogg to Dr. Joseph B. Kleinhans, Chicago
Dairy Maid of Red Moose Farm 127812—Paul L. Battey to John L. Waddell, Deerfield
Duke's Lady of Salem 140474—H. D. Lovejoy to C. A. Balcom, Ohio
Faithful of Tristram Farm 174699—W. W. Kinyon to Dr. Joseph B. Kleinhans, Chicago
*Ina Mandy 165395—F. L. White to Ward C. Beachel, Worth
Janette of The Grove 173341—L. D. Kellogg to Dr. Joseph B. Kleinhans, Chicago
Kingman's Delight 165250—Will Huddleston to C. A. Balcom, Ohio
Kingman's Modesty 166132—Will Huddleston to C. A. Balcom, Ohio
*Maid Sally 167643—F. L. White to Ward C. Bechel, Worth
*Moby Elsie 173426—F. L. White to Ward C. Bechel, Worth
*Nita Rose 167644—F. L. White to Ward C. Beachel, Worth
Polly's Sweet Clover of Valley Farm 115731—Knapp & Woodworth to T. J. Druggan, Prairie View
Rosalie of Knapp Farmstead 116502—Knapp & Woodworth to T. J. Druggan, Prairie View
Sedgley Alice 173001—Drew Ten Broeck to Dr. Joseph B. Kleinhans, Chicago
Sedgley Lady 173003—Chicago Guernsey Farm, Inc., to Dr. Joseph B. Kleinhans, Chicago
Sedgley May Queen 173766—Chicago Guernsey Farm, Inc., to Dr. Joseph B. Kleinhans, Chicago
Sedgley Willow 173000—Drew Ten Broeck to Dr. Joseph B. Kleinhans, Chicago
Topsy's Delight of Sunnyside 174840—Will Huddleston to C. A. Balcom, Ohio
Tudor's Gladys of The Grove 163999—L. D. Kellogg to Dr. Joseph B. Kleinhans, Chicago

INDIANA

Bertha of Seiberling Farm 163450—A. G. Seiberling to W. H. Myers, Arcadia
Blossom of Seiberling Farm 163449—A. G. Seiberling to W. H. Myers, Arcadia
Brookside's Beauty Girl 91370—Ralph W. Stephan to Ray D. Nosker, Huntington

Frauline of Guernsey Dell 65105—Edward W. Harroff to J. Frank Ward, South Bend
Sheila's Beulah 174643—A. D. Gates to C. R. & R. L. George, Lebanon
Venus of Hill Top Farm 112535—Edward W. Harroff to J. Frank Ward, South Bend
Wide Awake Dawn 101329—Edward W. Harroff to J. Frank Ward, South Bend

IOWA

*Alfa Girl 30949—N. A. Borsheim to L. Boetcher, Grafton
Dairyland Bertha 82908—Est. R. J. Johnston to Thurlow J. Seifert, Rolfe
*Dairyland Bertha's Cherub 175023—Est. R. J. Johnston to W. W. Beam, Rolfe
*Dairyland Bertha's Emblem 175024—Est. R. J. Johnston to W. W. Beam, Rolfe
*Governor's Albertina 153175—N. A. Borsheim to L. A. Kirchgatter, Grafton
*Governor's Althea 153176—N. A. Borsheim to L. A. Kirchgatter, Grafton
*Lilac of Roselawn 43971—N. A. Borsheim to L. Boetcher, Grafton
Lottie of Alvadean 151427—E. H. Kiesling to D. C. Bradley & Co., Centerville
Memento's Lady of Highland Place 165597—Joseph Golinvaux to L. G. Platz, Waverly
Pet B. of Alvadean 146382—E. H. Kiesling to D. C. Bradley & Co., Centerville
*Star Lady's Enavant 166450—Chris Joch to Edgar Gustafson, Royal
Victor's Gloria of Alvadean 138149—E. H. Kiesling to D. C. Bradley & Co., Centerville

KANSAS

Elmace Zoneta 87554—A. W. Rush to W. E. Lyon, Iola
*Fairy of Birchwood 172050—A. W. Rush to W. E. Lyon, Iola
*Gloria's Nella Jay of Overland 94732—C. F. Holmes to L. A. Chapman, Gardner
*Hazel's Belle of Richmond 174815—Alfred N. Thompson to J. T. Axtell, Newton
*Laurel's Princess of Coldspring 166417—Alfred N. Thompson to J. T. Axtell, Newton
*Liberty Belle of Richmond 164402—Alfred N. Thompson to J. T. Axtell, Newton
*Miss Lmyra 171727—A. W. Rush to W. E. Lyon, Iola
Short-grass Rose Marie 164367—Frank Petefish to Otis J. Petefish, Scott City
*Zoneta Homestead Highlight 171729—A. W. Rush to W. E. Lyon, Iola

KENTUCKY

Clothilde 94251 (Imp.)—Charles Rodgers to David B. Bell, Shelbyville
Hambro Ellen's Alice 156613—Charles Rodgers to David B. Bell, Shelbyville
Hambro's Lilly Luetilius 156614—Charles Rodgers to David B. Bell, Shelbyville
Noble's Trixy of Hedgegrove 167716—Charles Rodgers to David B. Bell, Shelbyville
Queen's Beauty of Silver Spring Farm 110825—Charles Rodgers to David B. Bell, Shelbyville
Windflower's Lilly 161789—Charles Rodgers to David B. Bell, Shelbyville

MAINE

*Canadian Yeoman Beauty 107243—Charles E. Morey to John Albert Packard, Auburn
Comely's Fernleaf Millie 96650—C. A. Bonney to A. T. Gidding & Son, Minot
*Cornelia of Maple Row 87201—Charles E. Morey to John Albert Packard, Auburn
May Boy's Duchess of the Maples 164712—Richard R. Palmer to A. M. Frazier, East Corinth
Minnie of Clover Leaf Stock Farm 174267—Oliver N. Rose to W. L. Ayers, Augusta

MARYLAND

Cleopatra of White Hall 152714—White Hall Farms, Inc. to Van Gelder & Riederer, Chesapeake City
*Mabel's Marie of Middlerun Farm 68648—Milton E. Remsburg to G. M. Ryder, Sharpsburg
*Primrose Pricilla of Coverdale 171828—David R. Millard to Carroll Shortall, Easton
Shuttlewick Heartsdesire 126150—Myron A. Wick to A. Stanley Zell, Riderwood
Sweet Alice of White Hall 152712—White Hall Farms, Inc. to Van Gelder & Riederer, Chesapeake City

MASSACHUSETTS

Bluebelle of the Prairie 105766—W. W. Marsh to Oscar M. Whittemore, Lenox
Caroline Belle of Grafton 125510—J. H. & S. H. Lancashire to H. H. Whitcomb, Littleton
Cherry Ripe of the Prairie 124401—W. W. Marsh to J. D. Cameron Bradley, Southboro
*Clio of the Glen 65161—Frank M. Williams to Allan C. Williams, Falmouth
Elberon's Pine Blossom of the Prairie 72743—W. W. Marsh to J. D. Cameron Bradley, Southboro
*Jeanne of Twin Ash 146645—Thomas H. Moran to John A. Wiggins, Arlington
*Lady Marshall of Saco 107534—Oscar M. Whittemore to Alfred E. Hall, Lenox
*Randa D. of the Elms 123732—L. H. Peters to John H. Deely, Lee
Sallie of Grafton 150475—J. H. & S. H. Lancashire to H. H. Whitcomb, Littleton
*Satuit May Rose 173958—George H. Pollard to Stephen C. Webster, Greenbush
Shuttlewick Queen of Joy 129737—Myron A. Wick to John S. Ames, North Easton

MICHIGAN

Anna Bell of Fraser 175101—Charles E. Lambert to C. E. Lambert & Sons, Linwood
Anna Goldlace 85727—George G. Booth to W. W. Burdick, Williamston
Beauty Hunter's Rose 174057—Karl Schmidt to W. W. Terry, Remus
Beauty Spot of Saginaw 88147—John Young to David Osborne & Sons, Brant
Bluegrass Bell 139731—Harry Graham to Clement Chalker, Ovid
*Bonay Ridge of Esf 170065—Edgewater Stock Farm to E. Oderkirk, Albion
*Delma Ridge of Esf 170064—Edgewater Stock Farm to E. Oderkirk, Albion
*Dolly Rose of Saginaw 126153—John Young to Emerson Wang, Pompeii
Glenwood and Snowball's Hope 72054—C. M. Case to W. W. Burdick, Williamston
Holbeck's Nordland Margarette 108211—Lowell Young to David Osborne & Sons, Brant
King's Beauty's May 175102—Karl Schmidt to W. W. Terry, Remus
Legacy of Bon Ayre 85073—Charles E. Lambert to C. E. Lambert & Sons, Linwood
*Lord's Beauty Lady of Riverside 71663—Rogers Bros. to Charles G. Bowers, Quincy
Marion of Richland 127917—Eugene V. Mahon to Clement Chalker, Ovid
Miss Hope of Burdick Farm 174769—C. M. Case to W. W. Burdick, Williamston
*Miss Rose of Burdick Farm 142843—W. W. Burdick to Dee P. Patrick, Saranac
Pava of Briarbank 3d 55270—George G. Booth to W. W. Burdick, Williamston
Pava of Cranbrook 112089—George G. Booth to W. W. Burdick, Williamston
*Shady of Washtenaw 146654—W. W. Burdick to Dee P. Patrick, Saranac
Sylvia of Bon Ayre 126338—Eugene V. Mahon to Clement Chalker, Ovid
Yeksa Girl of Hill Top Farm 48190—Eugene V. Mahon to Clement Chalker, Ovid

MINNESOTA

Ashburton Rose of Jean Du Luth 93858 (Imp.)—L. A. Page & Sons to E. P. Allen, Minneapolis
Bluebird's Princess of Riverside 82787—A. M. Sisler & Son to Koochiching Realty Co., International Falls
Cherub's Carda of Chippewa 172613—F. B. Conklin to D. E. Bowe, Waseca
Cherub's Dot of Chippewa 170208—F. B. Conklin to D. E. Bowe, Waseca
Cherub's May Blossom of Chippewa 125112—F. B. Conklin to D. E. Bowe, Waseca
Cherub's Vera of Chippewa 174605—F. B. Conklin to D. E. Bowe, Waseca
*Daisy of Guernsey Day 95236—Adolph Nuttleman to Linder Bros., Easton
*Daisy's Eaglette of Glendale 166926—Adolph Nuttleman to Maxine Daly, Rochester
Dolly of Fairy Falls 154493—John P. Nelson to Math Friederichs, Eden Valley
Empress of Sarnia 54069—A. M. Sisler & Son to Koochiching Realty Co., International Falls
*Fern's Beauty of Glendale 136319—Adolph Nuttleman to Linder Bros., Easton
Floridale Merry Princess 139355—L. E. Hageman & Sons to Roger B. Shepard, Saint Paul
*Golden Rose of Town View 167791—Otto Mesenbring to William Schmidt, Norwood
Itchen Faye P. 106949—C. J. Fries to John Stadtherr, Gibbon
Laddie's Pride of Homestead Farm 173448—Joseph Sausen to J. P. Wagner, Stacy
Lady Priscilla of Stony Brook Farm 175026—Rowe McCamus to Leonard Scott, Poupore
*Lady's May Busybody 114768—G. E. Sargeant to A. A. Goerdt, Belgrade
Mary Rose of Oak Heights 153530—Frank P. Thornhill to C. M. Curl, Austin
Masher's Dorothy 170737—L. A. Page & Sons to E. P. Allen, Minneapolis
Masher's Valentine 149392—L. A. Page & Sons to E. P. Allen, Minneapolis
Primrose of Road View 128888—O. H. Neumann to William E. Harrington, Hutchinson
*Queen of Elm Grove Farm 156119—Patrick Hessian to H. L. Schultz, Minneapolis
Riverside Charity 139354—A. M. Sisler & Son to Koochiching Realty Co., International Falls
Ruby of Clarkfield 114089—Wilson Bros. to Anton Jorgenson, Hazel Run
*Salley Susan of Glendale 113957—Adolph Nuttleman to Linder Bros., Easton
*Sib of Glendale 95233—Adolph Nuttleman to Linder Bros., Easton
*Susan's Eaglette of Glendale 166925—Adolph Nuttleman to Richard Daly, Rochester
Topsy's Countess Cora 101681—A. M. Sisler & Son to Hoochiching Realty Co., International Falls
White May of Dryden 87727—Paul Abraham to H. J. F. Otting, Le Sueur
*Yeksarose Lady of Medford 113533—Schaefer Bros. to Harry Crocker, Stillwater

MISSOURI

*Delphine of Hickorydale 147143—Mrs. Lucy J. Goodman to The Arcadia College, Arcadia
*Dora of Egypt Mills 123628—Egypt Mills Guernsey Club to Charles H. Haupt, Cape Girardeau
*Elegance of El Jane 168895—Mrs. Lucy J. Goodman to The Arcadia College, Arcadia
*Lone Tree Christabel 154649—Mrs. Lucy J. Goodman to The Arcadia College, Arcadia
*Lone Tree Fanchon 154648—Mrs. Lucy J. Goodman to The Arcadia College, Arcadia
*Lone Tree Louise 117690—Mrs. Lucy J. Goodman to The Arcadia College, Arcadia
*Lone Tree Rowena 150214—Mrs. Lucy J. Goodman to The Arcadia College, Arcadia
*Macomo Plainface 120769—Mrs. Lucy J. Goodman to The Arcadia College, Arcadia
*Meta of Hickorydale 152922—Mrs. Lucy J. Goodman to The Arcadia College, Arcadia
*Missouri Princess 2d 100970—Mrs. Lucy J. Goodman to The Arcadia College, Arcadia
Nannie's May of Maple Grove 73074—I. S. Blades to Fred Peiter, Marionville
Queen Esther's Pet of Egypt Mills 175100—Egypt Mills Guernsey Club to Thomas V. Brown, Farmington
Starlight of Egypt Mills 173813—Jacob D. Rubel to Josephine Thiele, Hamburg

NEBRASKA

*Golden Queen Select 175093—Charles Schmidt to Lawrence Edgar Liebers, Lincoln

NEW HAMPSHIRE

Beauty of Mansell Street 53612 (Imp.)—F. A. Davis to C. J. Nichols, Hollis
Bountiful Girl of Haddon 29780—M. Shallow to Walter Cross, Clarksville
Fanny Pride 71560—Est. James H. Pirie to Henry E. Gordon, Landaff
*Miss Fanny May 2d 147542—Est. James H. Pirie to C. E. Heath, Landaff

NEW JERSEY

Beacon Hill Irene 145084—Arthur Curtiss James to J. L. Hope, Madison
Beacon Hill Phyllis 146987—Arthur Curtiss James to J. L. Hope, Madison
Beacon Hill Pride 151947—Arthur Curtiss James to J. L. Hope, Madison
Beauty of Orchard Home 70484—H. T. Smith to A. L. D. Warner, Mendham
Bopeep's Princess of the Prairie 99631—W. W. Marsh to John F. Talmage, Mendham
Cherub's Grace Darling 83504—W. W. Marsh to C. M. Sandford, Far Hills
*Comet's Pride 119815—H. K. Wright to Shelton E. Martin, Peapack
Convent's Miss Rose 175022—Phebe Matilda Hadley to New Jersey Agricultural College, New Brunswick
Coventry Ultra Bright 124475—R. Lawrence Benson to Julius E. Ward, Stockton
*Jessie of Spring Meadow 79376—Aplin & Benjamin to R. B. Cary, Three Bridges
Poundstock of Woodlands 140235 (Imp.)—Gordon Hall to J. E. Ward, Stockton
Pretty Poppy of the Prairie 141321—W. W. Marsh to John F. Talmage, Mendham
Primrose III. of L'Eclet 150710 (Imp.)—Gordon Hall to Reuben N. Van Horn, Stockton
*Ruby Royal 114658—R. V. Lindabury to Frederick W. Schmidt, Morristown
Sweet Clover of the Prairie 147813—W. W. Marsh to C. M. Sandford, Far Hills
Warden Cynthia 174869—J. A. Hilbert to William De Mott, Green Village

NEW MEXICO

*Interlochs Dairymaid's Heroine 174645—F. C. Kay to Alice Doane Adams, Dawson
*Interlochs Fashion Plate 150418—F. C. Kay to Alice Doane Adams, Dawson

NEW YORK

Albamont Allium 144406—Agnes M. Haartz to William B. Ward, New Rochelle
Albamont Aralia 140849—Agnes M. Haartz to William B. Ward, New Rochelle
Albamont Foamflower 121733—Agnes M. Haartz to William B. Ward, New Rochelle
August Bay 138661—Miss Hilda Loines to Lauder Wicks, Fort Edward
*Avern's Casjette of L. G. F. 174697—A. A. Gillette to James Taylor, Livonia
Bess of Eastside 41563—Albert A. Bird to C. N. Taylor, Kennedy
*Betsy of Lakeside 67460—H. E. Cook to Fred Peck, Copenhagen
Buttercup of White Farms 114054—L. S. White to George M. White, Coxsackie
Butterfly of the Prairie 161086—W. W. Marsh to A. H. Chambers, Kingston
Caribou Pearl 131870—Martha Voorhees & George Wickens to Elmer E. Taylor, Fulton
Cherry's Liberty Bond 83520—J. Edward Dennison & D. N. Millard to H. E. Babcock, Ithaca
Christie of Lickbrook 102424—Est. Charles H. Royce to H. E. Babcock, Ithaca
*Cleopatrie's Aline of High Rocks 128661—Frank S. Kelley to Wallis Craig Smith, Upper Jay
Daisy Della of Bellmath 105848—H. C. Crocker & Son to William Brennan, Mohawk

Daisy of Spring Hill 170856—John A. Ward to N. V. Witbeck, Ballston Lake
Day Dream of the Prairie 163346—W. W. Marsh to H. F. Andrus, Yonkers
Dewdrop of Alder 111794—William Boyce Thompson to Walter H. Filor, West Haverstraw
Diamond of Maple Hill 85063—W. W. Marsh to W. H. Williams, Lyon Mountain
*Duchess of Wilton 87058—Walter Gailor to Le Roy Dunn, Stillwater
*Edgewater Queenly 141229—F. G. Benham to Mrs. Addison P. Wilber, Canandaigua
Elmpines Sonora 66315—Brown Bros. to Harry C. Brown, Sloansville
Fidea of Eastside 39909—Albert A. Bird to C. N. Taylor, Kennedy
Floretta of Sunnyside 2d 93287—Martha Voorhees to Elmer E. Taylor, Fulton
Florham Daphne 56565—Mrs. Morgan Hamilton to Daniel G. Tenney, New York City
Gertrude of Spring Hill 170855—John A. Ward to N. V. Witbeck, Ballston Lake
Golden Cherry's Rose of the Prairie 153702—W. W. Marsh to A. H. Chambers, Kingston
Honey Bloom of the Prairie 89451—W. W. Marsh to J. C. Penney, Hopewell Junction
Honeydew of the Prairie 101492—W. W. Marsh to Caumsett Farm, Huntington
*Hunguets de Bas Una 67700 (Imp.)—F. W. Sharp to Burton F. White, Brooklyn
Itchen Dolly's Raider of Maplewood 164427—William W. & Henry B. Taylor to Robert V. Call, Batavia
*Jewel's Gyp of Fairview 67245—W. R. Coe to Louis F. Gussler, Fort Salonga
Joey of Fairview 45632—W. R. Coe to W. A. Wood, Stony Brook
June La Chene of Pleasant View Farms 130374—S. E. Isaman to Samuel A. Isaman, Arkport
*Kelkirk Marigold 174448—Frank S. Kelley to Wallis Craig Smith, Upper Jay
*Lady Belva of Guernsey and Mule Farm 28268—G. H. Monro to S. G. Dilly, Elmira
*Leona of Pine Ridge 141814—Edgar S. Payne to Charles F. Post, Delhi
Little Bigelow of Middlemarch 130019—Martha Voorhees to Elmer E. Taylor, Fulton
Maid of Unadilla 85897—S. C. Allnatt to Charles A. Sprenger, Buffalo
*May King's Cella of L. G. F. 161314—Edgar S. Payne to Charles F. Post, Delhi
May King's Jennie of L. G. F. 174696—A. A. Gillette to Edgar S. Payne, Penn Yan
*May King's Sallie of L. G. F. 143754—Jesse L. Brooks to P. J. O'Connell, Lima
Noble Speck of Maplewood 163363—William W. & Henry B. Taylor to Robert V. Call, Batavia
Noble Spot of Maplewood 154732—William W. & H. B. Taylor to Charles J. Call, Stafford
Peach Blossom of the Prairie 126063—W. W. Marsh to J. C. Penney, Hopewell Junction
Peggy of Alder 164299—William Boyce Thompson to Walter H. Filor, West Haverstraw
Polly's Golden Secret of L. G. F. 174698—A. A. Gillette to Marcus H. Butler, Perry
*Primrose of the Gree VII. 41613 (Imp.)—Arthur H. Smith to Frank R. Winegard, East Durham
Primrose of the Prairie 2d 139526—W. W. Marsh to A. H. Chambers, Kingston
Prim's Janette 140302—E. E. Horton & Son to Charles Hoefle, Ithaca
Rose Blossom of the Prairie 127708—W. W. Marsh to A. H. Chambers, Kingston
Rose Petal of the Prairie 152004—W. W. Marsh to J. C. Penney, Hopewell Junction
Sedgley Belle 169006—Chicago Guernsey Farm, Inc. to William H. Williams, Lyon Mountain
Sedgley Queen Lassie 173002—Drew Ten Broeck to William H. Williams, Lyon Mountain
Shuttlewick Betty Jane 156752—Myron A. Wick to A. H. Chambers, Kingston
Shuttlewick Happy Girl 146694—Myron A. Wick to W. H. Williams, Lyon Mountain
Shuttlewick Laughter 116207—Myron A. Wick to J. C. Penney, Hopewell Junction
Sonnenberg Daisy 108391—John H. Moore to Sidney Thomas, Gorham
Sonnenberg Lily 163361—John H. Moore to Thomas A. Moore, Stanley
Sunflower of the Prairie 108488—W. W. Marsh to Caumsett Farm, Huntington
Sweet May Rose of the Prairie 164277—W. W. Marsh to Caumsett Farm, Huntington
Table Rock Rosebloom 159553—Mrs. Morgan Hamilton to Daniel G. Tenney, New York City
Topsie Bellaire of Stafford 163362—William H. & Henry B. Taylor to Howard & Persis Bell, Stafford

North Carolina

Johanna Sequel's Fannie 172676—Z. V. McIntyre to M. L. James, Oakboro

North Dakota

Verndale's Bess 151012—O. K. Spires to E. M. Kromrey, Kramer
Verndale's Grace 128798—O. K. Spires to E. M. Kromrey, Kramer
Verndale's Princess 150510—O. K. Spires to Martin Peterson, Bowbells
Verndale's Queen 167336—O. K. Spires to Martin Peterson, Bowbells

Ohio

Anna Marjorie's Pet 122299—Maurice H. Winkler to A. C. Ramseyer, Smithville
Clara Belle of Cedar Lane 129091—J. S. Yoder to Marion Bower, Salem
Cleland Mildred 114701—W. T. White to F. L. McCollister, Willoughby
Dame Bonaparte 2d 73929—William Erf to H. W. Hoover, North Canton
Dana Belle of Glenwood's Majesty 157343—W. H. Menough to H. S. Firestone, Akron
*Deer of Dixdale 91618—Edward Riester to William Pontius, Carey
Duchess's Lily of Walnut Glens 73687—William Erf to H. W. Hoover, North Canton
*Esperanto's Lady Rose 155741—Cleophas Conkle to Cleophas Conkle, Layland & Adney Coleman, Mount Gilead
Fern's Nancy of Pleasant View 170490—Charles Wollenhaupt to C. E. Horther, Van Wert
Florence Glenwood Peerless 93119—W. T. White to F. L. McCollister, Willoughby
Hazel of Valley View 74485—W. T. White to F. L. McCollister, Willoughby
*Helen of Baw Beese Farm 92715—H. A. Wise to Arthur Hartle, Versailles
Helen's Echo of Van Wert 88416—W. T. White to F. L. McCollister, Willoughby
Lelia Peerless 115564—W. T. White to F. L. McCollister, Willoughby
*Marzetta's Belle of Brookfield 167554—Albin A. Elchert to Mrs. George Schleter, Tiffin
*Maxine of Versailles 145900—H. A. Wise to J. T. Sellman, Greenville
May Blossom of Elgercon 134060—Walter F. Hack to Mr. & Mrs. Walter F. Hach, Willoughby
*Nacrome's Jolly Queen 174777—Alton Huston to W. F. Townsley & Son, Springfield
*Neshia's Rilla 154764—Cleophas Conkle to Cleophas Conkle, Layland & Adney Coleman, Mount Gilead
Queenly Annie of Sylvanite 173338—Richard F. Klemm to J. R. Rogers, Toronto
*Queen Rosebud's Princess 154413—Cleophas Conkle to Cleophas Conkle, Layland & Adney Coleman, Mount Gilead
Ruby Floss 78010—E. J. Luft to E. E. Smith & Son, Westerville
Sequel's Lilly of Mountrose 173204—W. E. Wright to Emma Clotto, Gahanna
Sequel's Maria of Mountrose 173208—W. E. Wright to Emma Clotto, Gahanna
Sergeant's Betsey of Mountrose 173205—W. E. Wright to Emma Clotto, Gahanna
Sergeant's Deanie of Mountrose 129110—W. E. Wright to Emma Clotto, Gahanna
*Silver Belle of Cedar Lane 101369—J. S. Yoder to H. B. Treash, Cuyahoga Falls
Squire's Crescent of Chestnut Ridge 116137—William Erf to H. W. Hoover, North Canton

Oregon

Aldora Chene of Willow-wood 120412—W. O. Reith to C. T. Gilbert & Son, Shaw
*Billy Burke of Willow-wood 150481—W. O. Reith to L. E. Wilson, Astoria
Billy's Clara of Willow-wood 160474—W. O. Reith to P. H. West, Seaside
Butter Girl of Willow-wood 120411—W. O. Reith to F. H. Mudd, Astoria
*Cream Cup of Willow-wood 139237—W. O. Reith to L. E. Wilson, Astoria
Dairymaid of Springbrook 2d 169250—John Spies to V. A. Rajnus, Malin
*Lily's Blossom of Willow Wood 90831—W. O. Reith to Jasper Hoogaard, Seaside
*Lively Veda 84953—W. O. Reith to John Warila, Astoria
Madeline of Willowood 172764—J. T. Harshbarger to L. P. Snapp, Terrebonne
*Norman's Lady of Linnbrook 167496—J. A. Howard to Fred Wiese, Corvallis
Rosamond of Chicona 55499—W. O. Reith to C. T. Gilbert & Son, Shaw
Sequel's Lady of Willow-wood 110417—W. O. Reith to C. T. Gilbert & Son, Shaw
*Silver Bell of Willow-wood 160472—W. O. Reith to Pat Boyle, Astoria

Pennsylvania

*Annabetta of Silver Spring Farm 114046—R. R. Lerch to Roy Lapp, Bethlehem
Ann Beaulieu 39803—George D. Rosengarten to Harry P. Collins, Rock Hill
Babe of Skipoack 75129—Harry L. Mumma to I. B. Witmer, Lititz
Bella's Betty 167503—D. W. Proctor to George Le Baron, Union City
*Bessy of Buttercup 99148—Frank B. Foster to W. Neff Wenger, Kinberton
*Bradford Belle 71247—Est. Philip M. Wright to Marion V. Wright, Canton
*Bradford Blythe 142143—Est. Philip M. Wright to Marion V. Wright, Canton
Cavalier's Ruby May 172947—H. S. Keeney to John Reed, Washington
Cherry Bird of the Prairie 131884—W. W. Marsh to Walter Smedley, Media
Cherry's Rose of Point Pleasant 109304—Edgar A. Roberts to F. P. & C. C. Brown, Jersey Shore
*Clara's Midget of Glade Summit 142337—A. B. Swetland to Willard F. Marshall, Cambridge Springs
Cora's Chilly 165092—D. W. Proctor to George Le Baron, Union City
*Cosetta of Jefferson 91196—Frank B. Foster to W. Neff Wenger, Kimberton
*Daisy Sunrise of Karlton 115184 (Imp.)—Frank B. Foster to W. Neff Wenger, Kimberton
*Diana of Forest Lake Farms 50093—U. W. La Rue to Harry J. Jones, Scranton
*Diana's Dorothy of Valley View Farm 77574—U. W. La Rue to Harry J. Jones, Scranton
*Diana's La Belle of Valley View Farm 85999—U. W. La Rue to Harry J. Jones, Scranton
Dollarose of Point Pleasant 94193—Edgar A. Roberts to F. P. & C. C. Brown, Jersey Shore
*Dora of Glade Summit 123209—A. B. Swetland to Willard F. Marshall, Cambridge Springs
*Dorothy's Rose of Valley View Farm 112304—U. W. La Rue to Harry J. Jones, Scranton
Esquire's Jewel of Maple Glen 95913—William C. Black to A. P. Irwin, Chadds Ford Junction
Esquire's Leona of Maple Glen 93595—William C. Black to A. P. Irwin, Chadds Ford Junction
*Fleurie of Butler Valley 174775—J. W. Butler to L. J. Taylor, Irwin
Frances Glenwood of Hawkeye 2d 74253—J. A. Burnham to A. P. Irwin, Chadds Ford Junction
Glen Gable Gold Plate 52287—George D. Rosengarten to Harry P. Collins, Rock Hill
Golden Queen of the Prairie 139527—W. W. Marsh to Frank Graham Thomson, Devon
*Hazel Shaney 104860—R. C. Finney to E. B. Stokely & Son, Mercer
*Hazel Shaney's Merrydale Violet 174634—R. C. Finney to E. B. Stokely & Son, Mercer
*Hulda of Wasteland 124154—Louis C. Emmons to Frank M. Forstburg, Village Green
*Jennie's Dimple of J. D. Edie & Sons Farms 83788—J. D. Edie to Floyd C. Cooper, Butler
*Jewel's Daisy of The Forges 107354—Frank B. Foster to W. Neff Wenger, Kimberton
*Laddie's Babe of Butler Valley 174774—J. W. Butler to L. J. Taylor, Irwin
*Laddie's Edna of Butler Valley 174773—J. W. Butler to L. J. Taylor, Irwin
*Laddie's Marie of Butler Valley 174772—J. W. Butler to L. J. Taylor, Irwin
Lady Green Valley 174192—M. B. Yager to H. J. Lindner, Potts Grove
*Lady's Daisy of Valley View Farm 77575—U. W. La Rue to Harry J. Jones, Scranton
*Lady's Lilly of Valley View Farm 59463—U. W. La Rue to Harry J. Jones, Scranton
Lady's Slipper of the Prairie 128880—W. W. Marsh to L. C. Emmons, Swarthmore
*Lilly's Margaret of Valley View Farm 96445—U. W. La Rue to Harry J. Jones, Scranton
*Mariner's Faith of Hillview 116249—C. G. Bullers to John T. Kirkman, Brookville
*Mapledale's Lassie of Fashion 126809—G. H. Hibberd to A. P. Irwin, Chadds Ford Junction
*Martha of Corwin Hill 69094—Granville H. Hibberd to A. P. Irwin, Chadds Ford Junction
*May King's Francesca 73148—Granville H. Hibberd to A. P. Irwin, Chadds Ford Junction
May Rose Golden King's Fantine 99397—W. C. Black to A. P. Irwin, Chadds Ford Junction
May Rose Golden King's Violet 121635—Frank McKinney to A. P. Irwin, Chadds Ford Junction
*May Rose of Valley View Farm 69172—U. W. La Rue to Harry J. Jones, Scranton
*May Rose of Valley View Farm 2d 96446—U. W. La Rue to Harry J. Jones, Scranton
Mildred Poole of Millgrove 112533—W. C. Black to A. P. Irwin, Chadds Ford Junction
Miriam of Oxford 100282—T. W. & I. W. Roberts to W. Howard Ramsey, Philadelphia
*Nellie of Glade Summit 103318—A. B. Swetland to Willard F. Marshall, Cambridge Springs
Olwen's Tulip of Ebensburg 112273—Alonzo Knavel to M. E. McNeal, Windber
Pencoyd Redowa 162792—T. W. & I. W. Roberts to Charlton Yarnall, Newtown Square
Pencoyd's Golden Fancy 89786—T. W. & I. W. Roberts to W. Howard Ramsey, Philadelphia
Primrose of the Prairie 99873—W. W. Marsh to Walter Smedley, Media
*Riverview's Bella Dona 113556—Louis C. Emmons to Frank M. Forstburg, Village Green
Riverview's Charlotte's Red Rose 174968—H. H. Houston to Louis C. Emmons, Swarthmore
*Riverview's Lady Sequel 123091—Louis C. Emmons to Frank M. Forstburg, Village Green
*Riverview's Oriental Poppy 113760—Louis C. Emmons to Frank M. Forstburg, Village Green
Roxie of Maple Heights Farm 173431—Marion Lyle to A. P. Irwin, Chadds Ford Junction
Sequel's Lady Alvena 84635—A. B. Swetland to Willard F. Marshall, Cambridge Springs
Shuttlewick Maid 160968—Myron A. Wick to M. M. Hollingsworth, Landenburg
Stella Sandusky of Millgrove 136427—S. L. Woodward to Mrs. Henry R. Rea, Sewickley
Sunnyside's Pansy 142495—Harry L. Mumma to I. B. Witmer, Lititz
Warrior's Glory of Hartzell 174663—F. R. Hartzell to H. J. Parker, Parkers Landing
Warrior's Trixy of Hartzell 174767—F. R. Hartzell to H. J. Parker, Parkers Landing

Rhode Island

Lauderdale Princess Ultra 81942—Charles B. McEwan to H. J. Flint, Providence
Rosy Valentine 109963—John Dye to Harvey J. Flint, Providence

South Carolina

*Kenilworth Campfire 174642—M. E. Shuler to G. A. McKinney, Sumter

*Mimosa Campfire 111920—M. E. Shuler to W. E. Verdery & Son, Orangeburg
*Raider's Julia 174842—H. T. Boyd to T. O. McKeown, Cornwell

SOUTH DAKOTA

Pride of Shell Lake 89056—G. H. Swan to G. Kemink, Castlewood

VERMONT

*King of the May's Favorite 143728—Allen H. Britton to Henry Armstrong, White River Junction
*Lovell Park Beatrice 133744—U. A. Woodbury II. to Mrs. Byron M. Lambkin, Burlington
*Moonstone's Lass 2d 145431—Allen H. Britton to Henry Armstrong, White River Junction

VIRGINIA

Alma Clovbanc of Cloverdale Farm 102157—L. F. Montgomery to Mrs. George B. Russell, Drakes Branch
Amy's Pauline 100393—Mrs. A. S. Bailey to E. C. Harnsberger, Luray
Dairy Maid Gertrude 172897—Mrs. A. S. Bailey to E. C. Harnsberger, Luray
June's Babe of Chestnut Grove 130020—R. H. L. Chichester to C. A. Truslow, Falmouth
Lenore's Pearl of Oak Ridge 47778—Mrs. A. S. Bailey to E. C. Harnsberger, Luray
Pearl's Goldie 109631—Mrs. A. S. Bailey to G. W. Womeldorf, Lexington
*Shuttlewick Itchen Daisy 131222—Myron A. Wick to Mrs. William Rowland, Warrenton

WASHINGTON

Blossom's May-day of Willow-wood 153423—W. O. Reith to Albion L. Gile, Chinook
Bo-peep of Willow-wood 174961—W. O. Reith to Albion L. Gile, Chinook
Buttercup of Willow-wood 88129—W. O. Reith to D. J. Elliott, Walla Walla
Butter Princess of Willow-Wood 105967—W. O. Reith to Bues Bros., Menlo
Butter Queen of Willow Brook 38747—W. O. Reith to Bues Bros., Menlo
Clio Queen's Diadem 144870—Henry Freehoff & Son to Walter R. White, Walla Walla
Delphine of Chicona 131140—W. O. Reith to Albion L. Gile, Chinook
Delphine of Willow-wood 169515—W. O. Reith to Albion L. Gile, Chinook
Guernseynook Arabell 174779—H. W. Griswold to W. T. Nelson, Walla Walla
Guernseynook Arleen 174778—H. W. Griswold to D. W. Barclay, Walla Walla
Joe's June Queen 133658—Henry Freehoff & Son to H. M. Brown, Walla Walla
Lura of Willow-wood 110418—W. O. Reith to Albion L. Gile, Chinook
Little Veda of Washington 139554—W. O. Reith to Bues Bros., Menlo
Princess Ann of Willow-wood 160473—W. O. Reith to Bues Bros., Menlo
Rosellen Hulda 132051—H. W. Griswold to W. T. Nelson, Walla Walla
Selma of Willow-wood 174962—W. O. Reith to Albion L. Gile, Chinook
Strawberry of Ore Hill 72483—W. O. Reith to Bues Bros., Menlo
Violet of Willow-wood 158726—W. O. Reith to D. J. Elliott, Walla Walla

WISCONSIN

*Ada Sequel's Jewel 113852—Almar O. Peterson to L. W. Larabee, Bristol
Atlas Cherub Winner 174465—A. B. Rayburn to J. E. Bowen & John Giezendanner, Barron
*Atlasta Gammi Phi 2d's Maid 101242—C. T. Bundy to William Gundlatch, Menomonie
Atlasta Jane 76335—C. T. Bundy to Est. Andrew Kolkind, Menomonie
*Atlasta Molly's Maid 127227—C. T. Bundy to William Gundlatch, Menomonie
Barney's Genevieve of Braeside 143410—W. H. Taggart to L. P. Martiny, Chippewa Falls
Beauty's Alpha of Tristram Farm 129821—Tristram Farm Company to F. J. Rueping, Fond du Lac
*Beauty's Lady Fawn 167356—Chicago Guernsey Farm, Inc. to C. E. Huxley, Herbster
*Bonnie of River View 174910—C. J. Fries to A. J. Evert, Pewaukee
Carnation of Saradale 53469—Luther Dodson to William Bahnub, West Salem
Carnation of Saradale 53469—William Bahnub to H. W. Griswold, West Salem
Cinderella of La Paar 163068—L. P. Jacklin to C. W. Senty, Waumandee
Combination King's Cherry of Braeside 98810—W. H. Taggart to L. P. Martiny, Chippewa Falls
Coral's Lady's Beverly 70933—Henry Olson to Walter Knilans, Delavan
Daisy Plume of Maple Heights 139572—Mitwede Bros. to William F. Kern, Waukesha
Daisy Pulias of Maple Heights 86560—Mitwede Bros. to John Marak, Hales Corners
Darling Bess 120668—C. C. Nordbye to C. J. Fries, Ogdensburg
*Delma's Ethel May of River View 55517—H. R. Mosley to George B. Stumpner, Berlin
Douglas's Tabitta of Denmark 173367—H. P. Andersen & Son to George O. Lucia, Green Bay
Duchess of Cloverleaf 2d 99922—W. H. Taggart to L. P. Martiny, Chippewa Falls
Eleva's Lady Oneita 140685—R. A. Jones to Henry Steinhoff, Wilton
Eleva's Lady Oneita 140685—Henry Steinhoff to H. W. Griswold, West Salem
*Evelyn's Rose's Star 68374—B. A. Jacklin & Sons to Elmer Rust, Ferryville
Fairdale Bessie 174870—Martin Teigen to John Keener, Amherst
Fair Grace of Tristram Farm 120673—William J. Lueck to Edgar Lueck, Bloomer
Flora Gay 144459—Mrs. F. W. Hobbs to John A. Logan, New Lisbon
*Flossy May of Sunnyside 42887—Mitwede Bros. to Arthur Walrabenstein, Waukesha
Gay Lad's Primrosebud 76635—Tristram Farm Company to F. J. Rueping, Fond du Lac
Glenwood's Daisy of Tristram Farm 129820—Tristram Farm Company to F. J. Rueping, Fond du Lac
Glory Anita 157478—Thomas H. Gunning to Axel Francis, Trego
Hazel Sequel Pansy 110943—Mitwede Bros. to John Marak, Hales Corners
Hollyhock's May Rose 81407—Harley Jacklin to Adolph Nuttleman, West Salem
*Hope's Nellie of Tilden Farms 154391—J. W. Crist to Russel Sampson, Taylor
Itchen Faye P. 106949—C. C. Nordbye to Mrs. Ingeborg M. Moe, Nelsonville
Itchen Faye P. 106949—Mrs. Ingeborg M. Moe to C. J. Fries, Ogdensburg
*Jewel's Zoie 148316—Almer O. Peterson to Duncan Barker, Plainfield
Lady Bell of Grand View 171757—H. E. Jacobson to Emil J. Manske, Chaseburg
Larena of Bloom Farm 174949—John F. Bloom to William Larsen Canning Co., Green Bay
Lily's Valentine of Badax 134595—George Hallenbeck to F. J. Rueping, Fond du Lac
Lucile Ardis 162168—W. R. Zabel to W. R. Zabel & Peter E. Johnson, Boyceville
Lura of Tristram Farm 128029—Tristram Farm Company to F. J. Rueping, Fond du Lac
Maid Lynette of Dellafield 73456—W. H. Taggart to F. J. Rueping, Fond du Lac
*Marchetta of Lillydale Farm 173027—Elmer C. Bandy to Lewis T. Brieske, Norwalk
Marna of Fountain Stock Farm 106185—W. H. Taggart to F. J. Rueping, Fond du Lac
May Rose's Echo of Fox Valley 119020—P. H. & C. H. Kuhtz to Arthur Aldrich, West Allis
May Rose's Milk Channel of Fox Valley 108349—P. H. & C. H. Kuhtz to Arthur Aldrich, West Allis
May Rose's Pearl of Fox Valley 115797—P. H. & C. H. Kuhtz to Arthur Aldrich, West Allis
*Mishicot Tilda 169330—Oscar M. Samz to Michael Heiser, Cooperstown
Myrtle of Evergreen Farm 98731—Mrs. F. W. Hobbs to F. J. Rueping, Fond du Lac
Nana of Hickory Grove 89158—J. W. Crist to L. P. Martiny, Chippewa Falls
*Priscilla of Honeyville 134299—Hans Lange to Carl Johnson, Ferryville
Queen of Braeside 102368—W. H. Taggart to F. J. Rueping, Fond du Lac
Queen's Baby of Denmark 173369—H. P. Andersen & Son to George O. Lucia, Green Bay
*Rosalind's Queen 148838—Charles A. Peterson to Duncan Barker, Plainfield
Rosebud's Robine 94716—Emil Miller to F. J. Rueping, Fond du Lac
Rosellen Hulda 132051—J. T. Anderson to H. W. Griswold, West Salem
Rose's Beauty Blossom 163711—Glenn Johnson to Emil J. Manske, Chaseburg
*Rose's Rosetta Bloom 169616—Chicago Guernsey Farm, Inc. to C. E. Huxley, Herbster
Ruby of Progress Farm 109991—Frank L. Hill to F. J. Rueping, Fond du Lac
St. Croix Freda 88158—J. W. Crist to F. J. Rueping, Fond du Lac
Sally Ann Alphea 102832—Jorstad Bros. to Frank Salsbury, Dallas
School Girl's Success 68184—Fred E. Topping to Fred W. Albright, Fond du Lac
*Sedgley Butter Girl 161649—Drew Ten Broeck to C. E. Huxley, Herbster
*Sedgley Columbine 161648—Drew Ten Broeck to C. E. Huxley, Herbster
*Sedgley Glenwood Girl 161646—Drew Ten Broeck to C. E. Huxley, Herbster
*Sedgley Lassie 162839—Drew Ten Broeck to C. E. Huxley, Herbster
*Sedgley Liddia 161650—Chicago Guernsey Farm Inc. to C. E. Huxley, Herbster
*Sedgley Marie 162837—Chicago Guernsey Farm, Inc. to C. E. Huxley, Herbster
*Sedgley Warrena 162838—Drew Ten Broeck to C. E. Huxley, Herbster
Spirituelle 87883—W. W. Clark to Francis X. Malin, Genoa
*Starline of Hillside View 83596—Luther Olsen to Carl O. Olsen, Elk Mound
Sunnybrook I. of Simon's Lane 94239 (Imp.)—J. F. Davis to George Leigel, Logansville
Tristram Jewella 142160—Tristram Farm Company to F. J. Rueping, Fond du Lac
*Van Cortlandt's Racquet Queen 174630—D. A. Landt to Mr. & Mrs. Otis W. Palmer, Mauston
*Viola's Beauty 175027—J. T. Anderson to Joseph Dowiasch, Coon Valley
Veste's Dolly 109022—E. & E. Kronholm to C. W. Senty, Waumandee
*Whitey's Lassie 117609—E. N. Eddy to James Isensee, Sparta

YOU Could Have Used This Space

To advertise that young bull you have to sell, and it wouldn't cost you much, either!

WRITE FOR ADVERTISING RATES

Wanted! **High Class Man**

Superintendent Experienced in

Pure Bred Guernseys
Official Testing Certified Milk
Ice Cream . Crops

Must have good record of previous success and the best of recommendations. Address

Carl A. Miller, *Secretary*
317 North Wells St. (Room 100) Chicago, Ill.

Reproduction Helps

JUST a few lines from this part of South Dakota to let you know how I am coming with my Guernseys. The old cow, Rose of Summit Lawn 3d 65130 produced the past season $102.42 in cream, and a fine heifer calf. She has produced three heifer calves in less than three years.

Her daughter, Princess Mary of Glenheim 140865, freshened at sixteen months with a fine heifer calf, and produced over seventy dollars' worth of cream. The calf is being registered. I am much pleased with my Guernseys.

—HENRY E. RETHKE
Milbank, So. Dak.

FOR SALE

Choice Registered Guernsey Bulls, serviceable age that will add quality and production to your herd carrying the best blood of the breed. Priced to move.

Wm. J. Wright R. 1 Saco, Maine

E. A. BISHOP
Peterboro, N. H.
Special Representative for
Guernsey Cattle Insurance

BE GOOD to your neighbor!—
Get his JOURNAL subscription.

Don't wait till the last minute!

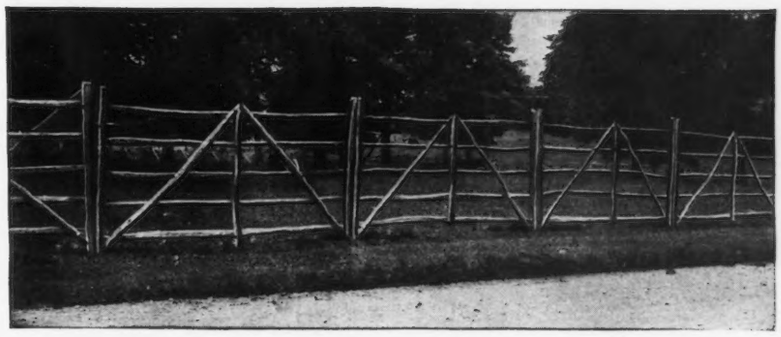

SEVERAL breeders have already ordered English Hurdle Fence for Spring delivery. You, too, can avoid disappointment and delay by placing your order now.

Price and Booklet upon request

SAMUEL H. TENDLER
1644 LAND TITLE BLDG. PHILADELPHIA

DURING 1924 we finished our first six A. R. records. They include the World's record in Class CC and the World's record for a Grade Guernsey. The last to finish, NEW HOPE PRUDENCE, should place well up in the leaders in Class CC.

***A son of* Juanita's Morn**
For Sale

NEW HOPE PRUDENCE 101277

Name	Class	Lbs. milk	%	Lbs. fat
JUANITA'S MORN 73440	A	16777.3	5.36	900.06
PRUDENCE OF LAKE VIEW 68384	AA	14579.2	5.04	834.22
BOB'S ELDERON MABEL 97880**	CC	16952.3	4.82	816.90
BOB'S ELDERON'S ROSE 88795	CC	11704.0	5.61	656.19
NEW HOPE PRUDENCE 121277*	CC	16088.0	4.61	743.00 (Unoff.)
NEW HOPE LILY** (Grade)	A	17555.7	5.15	887.74

**World's record. *Class Leader.

Average of these six cows* 15609.4 *lbs. milk,* 789.68 *lbs. fat

ACCREDITED HERD

Matt Domaszek & Sons Amherst Junction, Wis.

BREEDERS' LIST

Your name may be listed here by states for one year by sending us $5.00. This also entitles you to a year's subscription to the GUERNSEY BREEDERS' JOURNAL. If you are already a subscriber to the JOURNAL an adjustment will be made.

California

Brown, James A., Capitola
Mohler, H. O., R "A" Box 479, Ripon

Connecticut

Clapboard Hill Farm, D. L. Thomsen, Mgr., New Canaan

Delaware

Oakdale Farm, Joseph I. Philips, Delmar

Idaho

Thousand Springs Farm, Wendell

Kansas

Krueger, R. C., Burlington
Perkins, Fred, Oswego
The Ransom Farm, Ransomville; Post Office, Homewood

Maine

Ledgewood Farm, T. D. Sally & Son, Madison
Ram Island Farm, Carl G. Anderson, Mgr., Cape Elizabeth
Ridgeway Farm Guernseys, C. W. Brown, Windsor
Russell, Cony, Norridgewock
Sunbeam Stock Farm, G. F. Butman, Bangor

Maryland

Homestead Dairy Farm, Guy Harmon, Manager, Salisbury
White Hall Farm, Inc., Elkton

Massachusetts

Frankland Farms, Hopkinton
Oak Hill, Robert Gould Shaw 2nd, Newton Center
West, William R., New Bedford

Michigan

Briarbank Farm, W. J. Barbour, Birmingham
Glendale Farm, C. D. Bridgman, Flint

Minnesota

Meeker County Guernsey Breeders' Association, Leo L. Baumgartner, Secretary, Dassel
Red River Valley Guernsey Breeders' Association, Leonard Houske, Secretary, Halstad

Missouri

El Jane Farms, Attention of Herdsman, Arcadia
Fern Hill Farms, L. E. Vaughn, Oronogo
Walker's Guernsey Farm, F. H. Hayton, Manager, Webb City

New Jersey

DeMott, William, Green Village
Gill, E. T., Haddon Farms, Haddonfield
Hope, J. L., Florham Farms, Madison
New Jersey Guernsey Breeders' Association, Wm. M. Nulton Jr., Field Sec'y, New Brunswick

New York

Lamont, H. S., Cobleskill
Sulphur Spring Farm, Badgley Bros., W. Coxsackie

Ohio

Avalon Farm, E. C. Peck, Propr., Macedonia
Miller, Mrs. J. F., Sharon Center

Oklahoma

Larson & Sons, L., Chickasha
Primrose Farm, Mort Woods, Ardmore

Oregon

M. & H. Sequoia Ranch, Harry E. Tucker, Manager, Albany

Wisconsin

Marathon County Guernsey Breeders' Association, R. R. Runke, Sec'y, Wausau
Zoerb and Son, Carl G., La Crosse

BREEDERS' EXCHANGE

The rates for advertising in this department—with no display—are 7 cents a word flat. Each word, number and initial counts a word. Terms cash with order. No advertisement of less than 10 words accepted.

HARDWOOD ASHES improve pasture, meadows, wheat, and corn. Free circular. George Stevens, Peterborough, Ontario.

PUBLIC SALE, March 18th of 25 Guernsey Cattle. Ten head registered, balance good grades. Nine miles from Harrisburg on hard road to York by way of Lewisberry. R. J. Shettel, Bowmansdale, Pa.

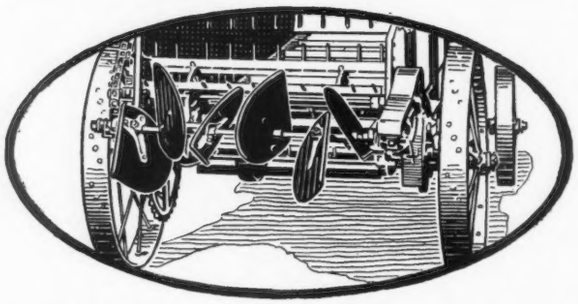

The Blades That Cut Farming Costs—and Build Profits!

HERE is the "business end" of the world's best spreader—the distributor blades that have increased harvests on thousands of American farms during the past twenty-five years—by making *fullest possible use* of Nature's greatest soil food.

The NEW IDEA SPREADER

The shape of the blades—and their relative position to each other—is the secret of New Idea efficiency. This feature is covered by patents and can be had only on the New Idea Spreader.

In the New Idea Model 8 you will find every single feature that you could wish for in a spreader. Sturdy construction—simple efficient mechanism—low bed—auto steer front axle—these and many other genuine advantages make the New Idea the best spreader you can possibly buy.

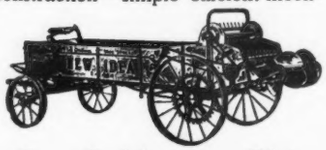

See this spreader at your dealer's or write us for literature

The New Idea Spreader Co., Coldwater, Ohio
"Spreader Specialists for 25 Years"

The New Idea Transplanter

New in design—more efficient in its work—the New Idea Transplanter is the ideal machine for market gardeners and growers. Handles *all* crops. Write or mail coupon.

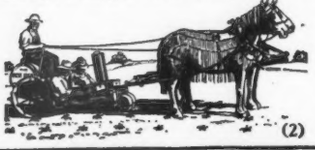

(2)

The New Idea Spreader Co., Coldwater, Ohio
Please send complete literature about
☐ New Idea Spreader
☐ New Idea Transplanter
Name_____
Address_____

"PELOUZE" Dairy Scales

Three Sizes: 40, 60 and 120 lbs. by Tenths of a Pound.

Guaranteed Accurate

Made to comply with Departments of Weights and Measures. Large Circular Dial, with distinct, black figures and graduations. Patented adjustable hand for obtaining the tare weight of empty pail.

Order direct or through any leading Supply house.

Specify "Pelouze"

No. D-40 $4.00 — No. D-120 $5.50 — No. D-60 $5.00

PELOUZE MANUFACTURING CO.
232-242 East Ohio Street, Chicago

THE CRAWFORD BOTTLE TOP WRAPPER

pleases customers. Doubly protects your Golden Guernsey milk. Gives your bottle a look of quality and care. Indicates care and shows that milk cannot come to you dirty.

THE GOLDEN CROWN OF SAFETY

A snow-white waterproof wrapper, placed over cap, held by rubber band. Economical to use. We print your advertisement in Golden Yellow and Black ink on these Wrappers at these prices, including rubber bands:

10,000 at $3.50 per M.
5,000 at $4.00 per M.

Write copy plainly, mail with check, or send for samples.

THE CRAWFORD PRESS
SOUTH WEYMOUTH - MASS

TWO BULL CALVES

Sired by Langwater Music's Dimple King 57284

COWS AND HEIFERS

Farmers' Prices

A. J. FELL - - Lansdale, Pa.

DANA'S STOCK LABELS

J.C.SMITH

Stamped with your name, address and serial numbers. Free samples of labels. Dana line includes punches, tattoo outfits, herd books, bull rings, veterinary instruments, all breeders' supplies. Free catalog.

C. H. DANA CO., 45 Main St., West Lebanon, N. H.

King Segis Patent Lock

Ear Tags
Bull Staffs
Bull Rings
Hercules
Bull Tie
Show Halters

Description and prices sent on application
Address
H. A. MOYER, Inc. : Syracuse, N. Y.
Dept. B

Check Your Feed Cost BY THESE 3 Sure Easy Ways

A By the Milk your cows put in the pail day after day.

B By health conditions—better development of heifers and calves.

C By the profit in money and saving in time and labor.

Use these three ways to test your home mixed rations, or any feed you buy. You will *know* then, without puzzling your brain about proteins, percentages, digestibility, etc., what ration is best and most economical for you to feed. Sugared Schumacher Feed is proving "BEST and most ECONOMICAL" for thousands of dairymen and farmers. W. S. Kerr, Cohasset, Mass., writes:

From THE OAKS FARM Cohasset, Mass.

The Quaker Oats Co., Chicago, Ill.

"In Sugared Schumacher Feed you have a feed that *will prove very profitable to anyone* who gives this feed an opportunity to show what it will accomplish.

"We have been feeding it for nearly three months as the base of our ration. Visitors have remarked at the *improvement in general conditions* of our large herd of pure bred Guernseys. In addition to this, they have also shown *a large increase in milk flow.*"

Test Sugared Schumacher—check it by the "A-B-C" standards of *More Milk—Better Conditions—More Profit* and you will find it PROVES UP 100% as Mr. Kerr found. Write for free "Schumacher Feeding System" containing a dozen tried and tested dairy rations. Your dealer has Sugared Schumacher, if not write us.

The Quaker Oats Company

Dept. 1673 Address: Chicago, U. S. A. D19

TEAT TRIEVE SAVES TEATS From Going Blind

For SPIDER, INFECTIOUS SCABS, INJURED or FROSTED TEATS.

Apply Teat Trieve when cows' teats have orifices scabbed over or ball-like swellings near the end. Quickly relieves soreness. Restores teat to normal before udder becomes affected. Prevents contagion. **Invaluable to all Dairymen.** Kept on hand, saves time, trouble and losses. **Price $1.00,** postage prepaid, C.O.D. Sold on money-back guarantee.

HICKOK PRODUCTS CO., Box 11 Owatonna, Minn.

FRED REPPERT

Auctioneer

Write me for exceptionally low prices that I am making. For a service that will bring you the desired results the day of your sale.

Decatur, Indiana

COW BLANKETS

Show Blankets Our Specialty

Patented 1909-1921

Write for PRICES and SAMPLES

Over 50,000 in use in America. For testing, conditioning and protecting cattle.

R. LAACKE CO.
546 Third St., Milwaukee, Wis.

"Easy Trigger" Poke

—Stops Worst Fence Breakers

Guaranteed to turn any animal even from 2-wire fence without damage. Saves fencing, crops and neighbors' good will. Light—does not chafe, gall or drag. Easily adjustable; double pivot action keeps it always straight up and down. "Easy Trigger" Poke stops animal instantly; will hold any fence breaker. See your dealer or order direct. Calf size, $1.50; cow size, $1.50; bull size $2.50; all postpaid.

The Morris Mfg. Co., 844 E Russel St.

DRY MILK
for the calves

YOU ADD THE WATER

Market your liquid milk and feed this as many high grade dairies are.

W. A. RANDEL

1 HUDSON ST., NEW YORK

[*Can ship now from* New York, Seymour, Conn. *or* Epping, N. H.]

O. G. CLARK

Sales Manager and Auctioneer of Dairy Cattle

Write for terms, dates and experience

WEST SALEM. WIS.

FOR SALE. Modern Grain and Dairy Farm, Tioga County, N. Y. Owner retiring. Home modern, electricity from power line. Paved roads, 1 mile from town, fine schools. Churches. Four large barns, 34 stanchions, silo, etc. 142 acres fertile soil all tillable, except wood lot. Selling for less than buildings would cost today. $12,250 needed to swing deal. On the main line of the Lehigh. Write
GEORGE EXO Spencer, N. Y.

Position Wanted as Herdsman

or Test Cow Milker by single man, age 37. Good milker, feeder and calf raiser, life experience in all dairy work.

BOX M. M. D.-49

Care of Guernsey Breeders' Journal Peterboro, N. H

Read what these Dairymen say about
The De Laval Milker
after 4 years' use

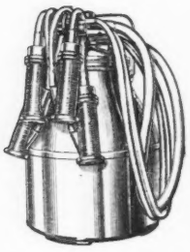

"I have used my De Laval Milker nearly four years and it has given perfect satisfaction. I have a herd of 15 Holstein cows which I take care of myself. They are averaging me 10,000 lbs. of milk and 300 lbs. of butterfat per year. If they were not well milked they could not do that."—**J. A. Griffith, Sheffield, Mass.**

"I have used my De Laval Milker nearly five years and would not know what to do without it; should probably sell the cows. I milk from 15 to 18 cows."—**F. B. Randall, Mt. Sinai, N. Y.**

"The De Laval Milker has given the best of service and has not missed a milking since May, 1920, and we have not had one case of udder or any other bag trouble whatever; not even as much as a caked quarter since we have used it. We are also using a De Laval Separator and it is giving the best of service."—**T. J. Messinger, Columbus, Pa.**

"I have had my De Laval Milker five years and have had no trouble at all with it. My two boys, 12 and 10 years old, can milk just as well as I can with it, and I think it is the best on the market."—**Mark Bogart, Columbus Grove, Ohio.**

"Have been using the De Laval Milker for almost four years at very little expense. Am milking 21 cows in 40 minutes. Cows seem to like it better than hand milking and I believe they milk better, for it is hard to get a hand to milk a cow dry. Am still using the same rubbers that came on the machine."—**R. P. McLaughlin, Madison, Ind.**

"We have used our De Laval Milker since 1921 and have not missed a day yet. It works as regular and safe and sure as a self-binder."—**Will E. Bicknese, Elmhurst, Ill.**

"I am satisfied with the De Laval Milker; it is the best milker I know of. We have had no trouble with it whatever in four years. It is easy to clean, and I like it better than any machine I ever saw. I am milking my cows up to the time they go dry."—**M. Grasser, Marinette, Wis.**

"We have been using the De Laval Milker for the past four years and have not missed a milking so far."—**C. H. Brandt, Council Bluffs, Iowa.**

De Laval Milker Prices Reduced

1925 reduced prices on De Laval Milkers now in effect. Sold on such easy terms (10 to 25% down, the balance in 12 to 15 months) that they pay for themselves.

Send for complete information

THE DE LAVAL SEPARATOR COMPANY

NEW YORK 165 Broadway — **CHICAGO** 29 E. Madison St. — **SAN FRANCISCO** 61 Beale St.

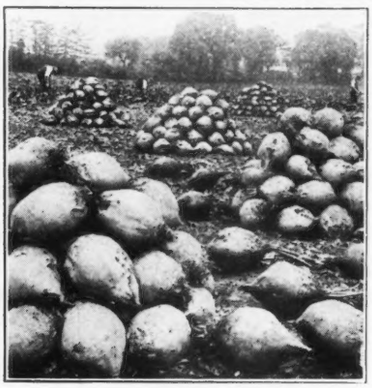

"75 tons from one acre"

REMARKABLE, isn't it? That's what Mr. Fred E. Shubel of Lansing, Michigan, said. To quote his letter:

> "75 tons per acre and many of the roots (Prize-Winner Yellow Globe) weighed from 20 to 25 pounds each. If any more, or better, feed can be had for equal cost, I don't know where it is."

Sutton's Pedigreed Mangels are a great milk producer. They have a high dry-matter content which has a feeding value equal to grain. Their tonic and cooling effects are well known by successful dairymen and breeders. Sutton's Pedigreed Mangels can be grown anywhere.

Upon request, we will send you, free, our new illustrated catalog. It contains a wealth of information on varieties, culture, storing and feeding root crops. Write for your copy today.

H. P. WINTER & CO., Inc.

Room 404, 64 Wall St., New York City

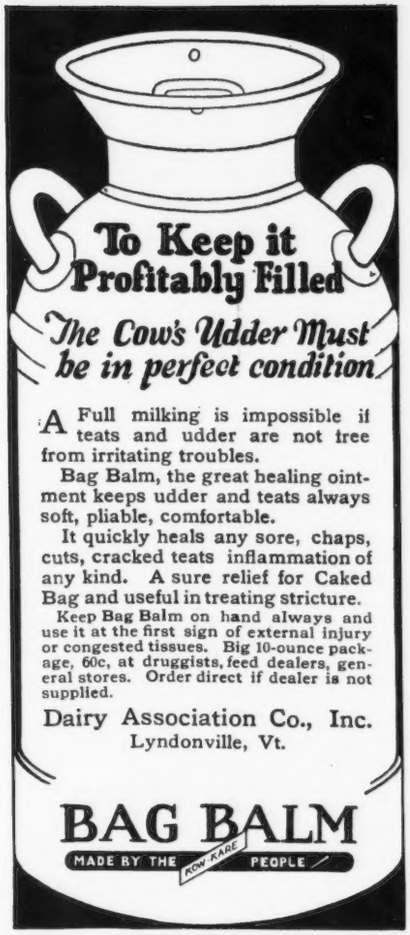

How Frank Rennie Got More Milk Customers

American Dairy Supply Company,
Washington, D. C.

Gentlemen: The ease with which Certified Caps are removed and the fact that the red flaps don't tear has made a hit with my customers and brought me new business.

I have hard competition. Service counts. The convenience and better quality of Certified Caps have meant real money to me.

Yours truly,
F. F. Rennie, Jr., Mgr.,
Virginia Dairy Company,
Richmond, Va.

Certified Caps have red fiber flaps that are easy to grasp—that never tear. The cost is trifling. Use on capping machines or hand capping. Dairies that use them get the business.

FREE BOOKLET

— — — — Fill in This Coupon NOW — — — —

American Dairy Supply Company,
Dept H Washington, D. C.

I want proof that Certified Caps bring larger profits. Send me your free booklet and samples of caps.

.....

.....

A Herdsman's Job

WHEN a breeder hires a herdsman, he's looking for more than just a feed-mixer. He wants *brains,*—experience—judgment and knowledge *how* to feed. He wants a herdsman who is equipped to build up a healthy herd of high-producers that will make *records* and *profits.* That's just why veteran herdsmen and Purina Cow Chow are proving to be such an ideal combination.

Cow Chow means safety—fine condition—long lactation—economy—convenience—more milk at less cost—big records—and profits. That's not theory. It's facts we can *prove.* Just ask us for a bunch of letters from big Guernsey herdsmen who use Cow Chow every day. They are herdsmen holding big jobs because of the *records* they are making.

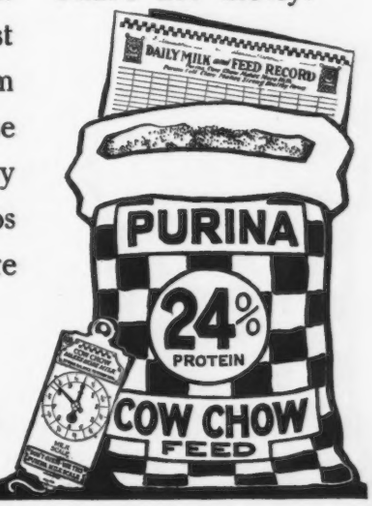

PURINA MILLS

897 Gratiot St. ST. LOUIS, MO.

Seven Busy Mills Located for Service

All the records completed to date at

COSQUAY FARMS

have been on twice-a-day milking and in stanchions

They follow:

Lbs. Milk	Lbs. Fat	Class
10047.8	530.01	D
9819.8	487.76	A
7498.9	418.93	A
12032.6	489.07	AA
*8666.9	410.33	B
8679.3	370.15	F
9657.3	531.29	B
*12101.7	568.03	F
9723.8	444.13	A
9217.8	445.94	F
9750.0	437.33	FF
* 10548.5	481.49	G
12000.5	557.30	D
12800.2	584.09	B
9217.8	520.09	G

Lbs. Milk	Lbs. Fat	Class
*11012.1	585.51	G
10414.7	531.07	G
9793.0	465.23	G
8260.5	414.80	B
*8607.4	496.91	F
* 10022.4	561.41	E
11939.7	645.13	C
* 10992.9	544.71	G
12997.3	620.32	D
9224.5	447.90	F
*9818.3	463.35	D
*10559.7	501.22	F
*10366.5	571.16	G
11280.6	518.45	F
*9724.9	461.74	G

Ten more are now on test. Five have box stalls but are still milked only twice a day. The cows whose records are starred are now in the herd. Except for six imported cows that we have owned since 1919, all are of our own breeding. These are mostly by Golden of Rich Neck 39129 A. R. and Triple Rose 19732 A. R. Our heifers are by Upland's Conqueror and a son of Triple Rose out of Imp. Sweet Nicolle's Primula of Mara Alva, 12101.7 lbs. milk, 568.03 lbs. fat, Class F

We are Mating these Cows to

PENCOYD'S PENROD

Sire: OXFORD BOY OF PENCOYD A. R.

Dam: NELLA GIRL OF PENCOYD A. R.
13421.8 lbs. milk; 690.78 lbs. fat. Class B

BEECHWOOD GYPSY KING

Sire: LANGWATER EASTERN KING

Dam: LANGWATER YVETTE
12203.2 lbs. milk; 679.66 lbs. fat. Class B

PRIDE'S VALIANT OF LANGWATER

Sire: LANGWATER VALIANT A. R.

Dam: IMP. PRIDE OF CALAIS II
15255.5 lbs. milk; 721.16 lbs. fat. Class A

CHERUB'S ROYAL CHALLENGER OF SHOREWOOD

Sire: LADYSMITH'S CHERUB A. R.

Dam: PEARL'S DOT
19602.5 lbs. milk; 965.80 lbs. fat. Class AA

Young Bulls from these matings For Sale

B. Frank Adkins COSQUAY FARMS *[ACCREDITED]* **Hebron, Maryland**

Foremost Guernseys

Premier Show Herd of 1924

RESOLUTE 71989

Grand Champion National Dairy, Eastern States Exposition and New York State Fair 1924. His first daughter born on the farm won 1st heifer calf New York and Eastern States; 3d at National.

FOREMOST 39191

13 A. R. daughters ave. 11755.4 lbs. milk, 602.52 lbs. fat. Sire of 1st, 2d and 10th heifer calves; 2d and 4th three year olds; 3d get of sire National Dairy Show; 1st get of sire, 1st, 2d and 4th heifer calves, 2d and 3d three year olds Eastern States Exposition.

CONQUEROR 57855

Grand Champion New York State Fair, 1st prize four year old National Dairy Show 1923. Several daughters now on A. R. test, making splendid records.

Production Type Size Quality

Successful sires, high producing dams, with the inheritance to reproduce, production, type, size, quality and vigor combined with proper feed, care and environment are the essential factors of breed improvement on which we are building our future success with Foremost Guernseys.

It will pay any breeder, especially the progressive ones to visit Emmadine and see the herd. Many recent visitors (some of them old in experience) are amazed at the evidence of uniformity seen, especially in the young stock bred here.

AGAIN WE SAY
Follow the Road that Leads to Success

Use a Foremost Herd Sire, insure the production of the kind of Guernseys that will work the greatest improvement in your herd, and the greatest profit on their maintenance.

Bulls For Sale:

Foremost Prince (Dropped Jan. 25, 1924) Herd No. 206
Sire: LANGWATER FOREMOST 39191 (See above)
Dam: FOND MEMORIES OF ANNA DEAN FARM 56648
A. R. Class A, 12527.8 lbs. milk, 617.26 lbs. fat.
2d DAM: IMP. FANNY OF THE HALL 28446, A. R. Class A, 13864.3 lbs. milk, 810.59 lbs. fat.

Myrla's Conqueror (Dropped May 27, 1924) Herd No. 235
Sire: UPLAND'S CONQUEROR 57855 (See above)
Dam: KATONAH'S MYRIA 76700, A. R. Class C, 1288.2 lbs. milk, 690.32 lbs. fat. A daughter of Sequel's Monogram 15649, sire of 30 A. R. daughters and 14 A. R. Sons.

R. Foremost's King (Dropped Nov. 12, 1924) Herd No. 297
Sire: SHOREWOOD RESOLUTE 71989 (See above)
Dam: FOREMOST'S MARY 127979, now on A. R. test Class F, has made in December 1223.6 lbs. milk, 53.59 lbs. fat, a real cow.
This bull combines the blood that is making Guernsey history.

We have older bulls for your inspection, a visit and study of the herd, will convince you of the solid foundation on which our claims rest. Build for improvement.

Herd Fully Accredited

EMMADINE FARM

J. C. PENNEY, *Proprietor* JIMMY DODGE, *Manager*

HOPEWELL JUNCTION - DUTCHESS COUNTY - NEW YORK

MEADOWOOD FARM LAKE FOREST ILLINOIS

P. O. Box 277

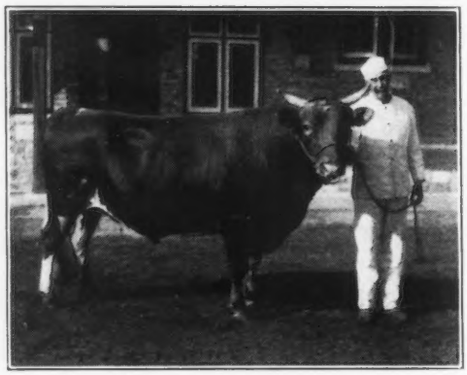

HERD SIRE:

CHERUB'S ROYALIST OF SHOREWOOD

By LADYSMITH CHERUB

DAM—PEARL OF POMEROY; 777.16 lbs. fat in AA

Full sister to PEARL'S DOT; 965.80 lbs. fat in AA

Among our matrons are:

One Daughter of LANGWATER EASTERN KING

Three Daughters of LANGWATER FOREMOST

Five Daughters of LANGWATER ULTIMAS

A FEW YOUNG BULL CALVES FOR SALE

Your inquiries are solicited

ATTENTION to an ERROR!!!!

in the signature of the advertisement

of Dr. M. B. Wood

on page A-7 of this issue and on page 132

of the Journal for February 1st

MANKATO is in BLUE EARTH COUNTY in MINNESOTA (Not Wisconsin)

If you have addressed a request for a catalogue of the Adams Sale to Dr. Wood at the Wisconsin address, send another at once to him at Mankato, Minnesota and your catalogue will be forthcoming by return mail. The sale is to be held at Algona, Iowa, on February 25th.

What Our Records in the Test Barn Show For 1924

	Milk	Fat	Class	
*LANGWATER HERITAGE	18547	883	A	Highest daughter of Warrior, her second record
FLUTE OF INDIAN RIDGE	14076	780	A	Her fourth record
†PENCOYD'S SECRET ROSE	18072	754	AA	Dry 16 days. Her third record
*†LANGWATER FAIRY	13605	699	DD	Class Leader
LANGWATER SYBARITA	14160	617	A	Her second record
FLORHAM SECRET ROSE	11696	498	G	The lowest tested animal of the farm

Average: 15026 lbs. milk, 705 lbs. fat

This is a fair sample of the producing ability of the animals to be found at Florham. The average of the entire herd nearly equals the above

*The best record both for milk and fat for the state of New Jersey and within the first twenty high records of the breed for milk in Class A.

†Second highest producer in milk in New Jersey, 73.8 for one day, and over a ton of milk for a month.

*†A class leader and also state champion for New Jersey in DD.

Three Bulls for sale out of Animals of the producing ability shown by the above records

---

FLORHAM FARM

Address RAY H. ALLEN, Mgr. MADISON, NEW JERSEY

Accredited Herd

WAWA DAIRY FARMS

WAWA
DELAWARE COUNTY, PA.

PREMIER HERD SIRE

BROOKMEAD'S STARS AND STRIPES 49117

SIRE: Langwater Stars and Stripes 21872 A. R.
Sire: Imp. King of the May 9001 A. R.
Dam: Dolly Dimple 19144 A. R.
703 lbs. Fat. Class G. 906 lbs. Fat. Class D

DAM: Pallotta's Beauty of Barrington 38471
650 lbs. Fat. Class E. 950 lbs. Fat. Class A.
Sire: King Bell 13482 A. R. by May Rose King
Dam: Imp. Bella 3d of the Ramee
Dam of Belladia A. R. 934 lbs. Fat. Class A.

Average "Butter Fat Inheritance" of Brookmead's Stars and Stripes as shown by Dam's record and Sire's Dam's record is 920 lbs. fat, making him (with one exception) the greatest "BUTTER-BRED" bull in service today

"Brookmead's Stars & Stripes' oldest heifer is LANGWATER ANDROMEDA which sold in the Langwater Sale under one year old at $1625. She is now on test in class D and her first three months shows as follows:

1210.7 lbs. milk	4.88%	59.80 lbs. butter fat
1101.0 " "	4.60%	50.65 " " "
1074.7 " "	5.00%	53.74 " " "

The above indicates a record of well over 600 lbs. of Butter Fat

Other daughters of Brookmead's Stars & Stripes have started on test. Watch this page for further announcements of their production

Write for Sales List of May Rose Bull Calves at reasonable prices

Address all inquiries to

WAWA DAIRY FARMS 22 So. 32nd Street, Philadelphia

Dispersal Sale of Valentine *Guernseys*

The entire herd of H. C. ADAMS

at

Algona, Iowa - *Wednesday, February 25th, at 1:30 o'clock*

50 Head of Females :: 8 Young Bulls

The greatest offering of* Valentine *Blood ever presented at Public Sale

Three daughters of Valentine's Honour of the Passee, one of them out of a full sister to Rose of Furze Cottage, Island record 840.54 lbs., Class B. Twelve daughters of Squire of the Hermitage, son of Imp. Valentine's Squire, and out of Rosalie of Woodend, 768.50 lbs. Class B; **the best cow ever bred to Valentine's Squire.** Three daughters of Imp. Sequel's Defender, son of Valentine's Honour of the Passee, and out of Fannie of Le Port III, Island record 745.89 lbs., Class B. Six daughters of Derrydale Dauntless, line bred Valentine, goes three times to Valentine III.

The herd is Federal Accredited, and is sold because Mr. Adam's has moved to Des Moines, and cannot give the herd his personal attention.

Catalogues February 10th, write for one to

TELLIER } *Auctioneers*
McRELL }

DR. M. B. WOOD, Mankato, Wis.
Sale Manager

ROUGHWOOD GUERNSEYS

Our Herd Sires are

Regent of Roughwood 67926

Sired by Langwater Royalist and out of Afterglow of Roughwood, present 3 year old Champion with a record of 878.63 lbs. fat.

Nonpareil of Roughwood 96414

By Cramond Ajax (50% King of the May) and out of Winnie of Roughwood, third cow in Class C, with a record of 883 pounds butter fat, subject to verification.

Mixter Reliance 100128

By Mixter May Royal (by Langwater College King) and out of Mixter Elaine A. R. (by Langwater Demonstrator)

Young bulls along these lines frequently offered

Only first-class individuals for sale

Also a few females—the natural increase of our Herd

FEDERAL ACCREDITED

GEORGE N. BARRIE - Chestnut Hill, Mass.

LAUREL ROSEMONG JOHNSON

"Princess Patricia" *and* "Bonnie Bell Mary"

Greetings All:—

My daddy believes in advertising. He sells all kinds of Auctions. He Seldom Disappoints. Has sold in 18 States. Sold 100 Sales last year. I want to make this dad's greatest year of all. Will you help by arranging for your date early. His Address is:

OLIVER S. JOHNSON
AUCTIONEER
Tipton, Iowa

CAUMSETT FARM

FEDERALLY ACCREDITED HERD

Sire:

Ladysmith's Cherub 30760 A. R.

THRICE GRAND CHAMPION

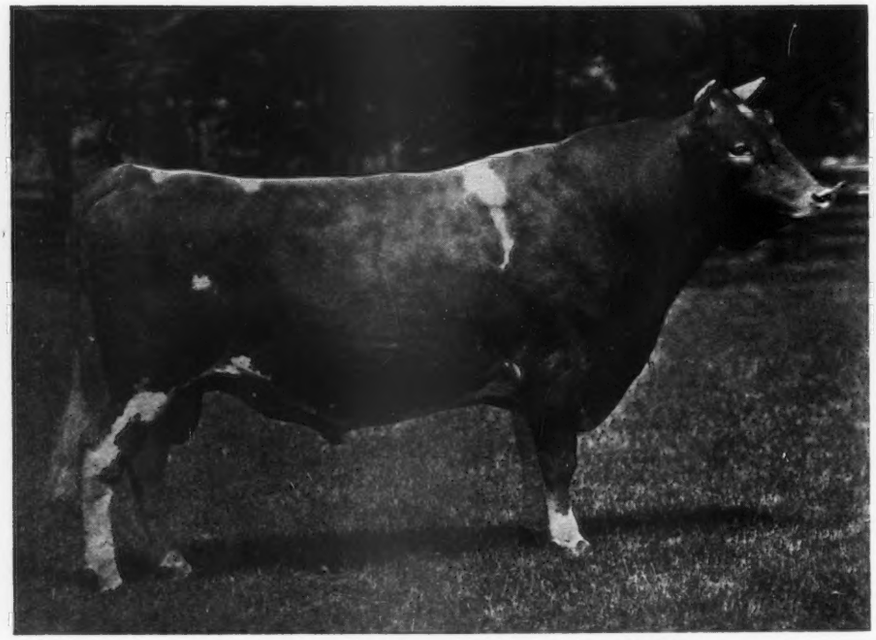

Dam:

Pearl's Dot 57445

BUTTER FAT 965.80 IN CLASS "AA"

Marshall Field
38 Wall Street
New York

G. K. Dunning, *Mgr.*
Huntington
Long Island

Cherub's Dart *of* Shorewood 71286

SEVERAL 700-LB. COWS OF GOOD TYPE WILL CALVE TO HIS SERVICE THIS WINTER

GRASSLAND FARMS

ROBERT and HERBERT SCOVILLE, *Owners*

Grassland Elinor's Valentine

Sired by Imp. Valentine's Honorable Sequel from a daughter of Jethro Bass.

First Prize at the Connecticut State Fair, 1924. First Prize at the Twin State Fair, 1924. Second to the bull later made Junior Champion at the Eastern States Exposition, 1924.

Purchased for use in the well known herd of E. D. CODMAN, DEDHAM, MASS.

Address Communications to

E. G. WOODWARD :: TACONIC, CONN.

Guernsey Pedigree Specialists

TYPEWRITTEN PEDIGREES

Where you desire fully extended two-color typewritten pedigrees, strictly up-to-date, send for 14 ancestors at $.85 each; 30 ancestors at $1.25 and 62 ancestors at $2.50.

HERD REGISTERS

If you are interested in keeping a loose leaf book showing pedigrees and breeding and milk and butter fat records, let us send you samples of our 30 or 62 ancestor sheets. We carry covers in stock.

MULTIGRAPH PEDIGREES

We can furnish attractive two-color 14 ancestor pedigrees at prices for large quantities which will allow you to inclose a pedigree with every inquiry. Send for samples and prices.

SALE CATALOGS

For attractive, carefully printed and distinctive sale catalogs at prices which will save you money write us for samples before placing your order. We guarantee deliveries in any part of the country.

We maintain a thoroughly equipped office for the advertising of the Guernsey Breed only. Our pedigrees are accurate and contain all of the up-to-date information of value to the ancestors of an animal. If you are interested in satisfactory and prompt service write direct to:

ITHACA SALES AND PEDIGREE CO.

513 N. Tioga St. Ithaca, N. Y.

In ordering pedigrees if the herd book number for males is higher than 88390 or for females higher than 145480 please furnish us with name and herd book number of sire and dam.

IOWA DAIRY FARM - CORIUM - SARNIA

THE CHERUB FAMILY

¶The recent sale at Trenton proves that the Guernsey buying public wants CHERUBS.

¶Thirty Cherubs, twenty-eight from Mr. Marsh, one from Mr. Tenney and one from Mr. Rueping averaged $1565 each, and went into eighteen different herds from Massachusetts to Minnesota.

¶When it is considered that this was only a consignment sale and never considered at all as a dispersal sale, of Mr. Marsh's stuff, this is a wonderful average.

¶The dominating influence, of the Cherub blood in the winners at the National Dairy Show for the past ten years is acknowledged by all and this sale certainly adds new laurels to the family.

¶The nine daughters of Cherub's Prince averaged $2050 each while nine grandsons and granddaughters averaged $1855 each.

¶Should you not use a son or grandson of Cherub's Prince in your herd?

W. W. MARSH
Waterloo, Iowa

F. J. RUEPING
Fond du Lac, Wis.

CHARES L. HILL & SON
Rosendale, Wis.

The Mixter Farm

World's Largest Guernsey Herd

(ACCREDITED)

Announces

A Complete Dispersal Sale

June 9th *and* 10th, 1925

at

MIXTER FARM
HARDWICK, MASSACHUSETTS

IOWANOLA GUERNSEYS

WE OFFER A SON

of one of the 18 A. R.
daughters of

CHERUB'S WINNER 34180

Record: 10809.9 lbs. milk
607.53 lbs. fat
Class GG

SIRE: **CHERUB'S CHALLENGER 70191**
Name: **Beauty's Challenger of Iowanola 103068**
Born: June 5, 1924

A good prospect for a real herd sire

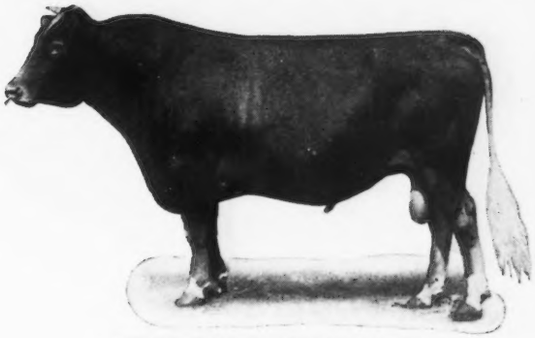

CHERUB'S WINNER 34180

Use a Cherub Bull *in Your Herd*

IOWANOLA DAIRY FARM

MOUNTAIN BROS., Owners **DES MOINES, IOWA**

MEADOWBROOK FARM GUERNSEYS

Bernardsville, New Jersey

Service Bulls

LANGWATER RAIDER 39137
By Langwater Model 28061

BROOKMEAD'S PALLOTTA KING 64122
by Langwater Royal Master 23663

LANGWATER SECRET 80281
by Langwater Warrior 26509

Some choice Bull Calves For Sale out of cows now running in the Advanced Register

Federal Accredited Herd

R. V. LINDABURY — *Owner*
SAM ALEXANDER — *Herdsman*

One of Our Herd Sires

IMOGENE'S PRINCE OF IOWANOLA 77542
SIRE—Imp. Kitchener's Express 43925
DAM—Imogene of Iowanola 80981, 626.01 lbs. butter fat

A Cherub on Both Sides

Winner of 7 firsts, 5 seconds, 1924, Midwest fair circuits
His calves from daughters of May Rose Golden Secret 34920 A. R. are exceptionally good.

We offer a Few Young Bulls

Send for new list — Federal Accredited

E. S. PERSON - - Minot, N. Dak.

The DISPERSAL Sale

of the noted herd of

Langwater Guernseys

belonging to the late

WILLIAM FLINN - BEECHWOOD FARMS - SHARPSBURG, PA.

will be held at the

Interstate Fair Grounds, Trenton, N. J.

FRIDAY, MAY 15, 1925

The herd was founded with choice selections of animals from Langwater Farm, headed by

LANGWATER EASTERN KING 63072

Recently sold for $35,000

SIRE:

LANGWATER WARRIOR 26509 A. R

Sold for $15,000

A son of Imp. King of the May 9001 A. R.

DAM:

LANGWATER CLEOPATRA 47043

15364.70 lbs. milk, 792.51 lbs. fat, Class G

Sold for $19,500

Full Brother to

Langwater Queen of the East 70304

13221.50 lbs. milk, 646.82 lbs. fat, Class G — 16980.40 lbs. milk, 831.00 lbs. fat, Class A

Sold for $11,000. She is also the dam of **Langwater Africander,** sold for $8600, and **Langwater Valor,** sold for $10,000.

Among the breeding matrons purchased for the herd were:

Langwater Phyllis 70607 13288.40 lbs. milk 746.23 lbs. fat Class G
Langwater Elegance 68788 16335.50 lbs. milk 745.79 lbs. fat Class A
Langwater Yvette 72274 12203.20 lbs. milk 679.66 lbs. fat Class B
Langwater Aurora 86204 14207.20 lbs. milk 665.47 lbs. fat Class D
Langwater Amazon 74566 11548.40 lbs. milk 631.99 lbs. fat Class G
Langwater Woodbine 89274 10493.10 lbs. milk 549.17 lbs. fat Class D

The offering includes twenty-five of the offspring of **Langwater Eastern King** and sons and daughters of the above listed cows.

FEDERAL ACCREDITED HERD 41818

For catalogue address:

LEANDER F. HERRICK

Sale Manager

405 Main Street **Worcester, Mass.**

Mixter Farm Guernsey Herd to be Dispersed!

On Tuesday *and* Wednesday

JUNE 9TH AND 10TH, 1925

will be held the greatest dispersal sale of Guernsey Cattle ever offered to the public

At

MIXTER FARM, HARDWICK, MASS.

Mixter Farm, the greatest constructive line-breeding Guernsey establishment in the world, has given to the breed during its many years of operation, animals of enormous production, superb individuality and the choicest conformation. No females have been added to the herd from outside herds for over twenty-five years and only bulls of the choicest Langwater strains have been selected for new blood.

Every ten years has brought to the herd, an increase of 100% in milk production!

The herd has been tuberculin tested for eighteen years!

The annual calf crop has shown the largest percentage of any pure bred Guernsey herd in the land!

The 1924 GRAND CHAMPION GUERNSEY COW OF AMERICA is a product of Mixter Farm!

3,424 head have been bred and raised on Mixter Farm!

Guernseys from Mixter Farm will be found from Maine to the Pacific Coast!

This will be one of the greatest Guernsey Sales in the history of the breed

LEANDER F. HERRICK
Sale Manager

405 Main Street Worcester, Mass.

CATHEDRAL FARMS

FEDERAL ACCREDITED HERD

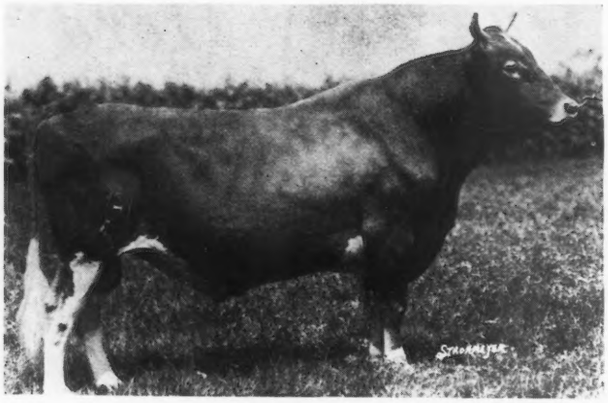

UPLAND'S CAESAR 40788 A. R.

The Sire of

Cathedral Kate 126395

16339.8 lbs. milk and 801.13 lbs. butter fat
Class G

The third two-year-old Guernsey to produce over 800 lbs. butter fat and the New York State Champion in Class G.

We offer For Sale Two Sons of Upland's Caesar 40788

One CAESAR'S BELLE'S BOY 95360, eighteen months of age, out of Belle of Green Acre 68562, with 11044.3 lbs. milk and 564.96 lbs. butter fat in class F. The other PRINCE GEORGE OF CATHEDRAL FARMS 88939, two years of age, *full brother* to Cathedral Kate 126395, out of Shamrock and Lena's Kate S. 64428 with 11666.9 lbs. milk and 599.20 lbs. butter fat.

Also Several Females For Sale **Write for prices and pedigrees**

CATHEDRAL FARMS - - - - Oneonta, New York

HILL TOP GUERNSEYS

FEDERAL ACCREDITED HERD No. 83322

Herd Sire at Hill Top

COVENTRY NEPTUNE 82908

Sire—LANGWATER SYBARITE 63073

Dam—ULTRA FOAM 61003 A. R.
14170.6 lbs. milk, 704.42 lbs. fat

He has been bred to high producing imported A. R. dams

Address

WM. T. & AUGUSTA H. WHITE
Owners

ARTHUR R. RICKARD
Herdsman

HILL TOP, PRINCETON, N. J.

RED ECHO FARM

A commercial farm the products of which are

Apples
Registered Guernseys
Maple Syrup

An enlivening incident of our past year's work has been the testing of

The Sixth Cow in Class FF

Chas. D. Macdonald

Topsham - - Vermont

Beechwood Farms Guernseys

For four years our herd has been headed by

LANGWATER EASTERN KING 63072

Full brother to

Langwater Queen of the East

16980.4 lbs. milk
831.0 lbs. fat

Sire: **Langwater Warrior 26509 A. R.**

Dam: **Langwater Cleopatra 47043 A. R.**

15364.7 lbs. milk, 792.52 lbs. fat, Class B. Sold at nine years for $19,5000.

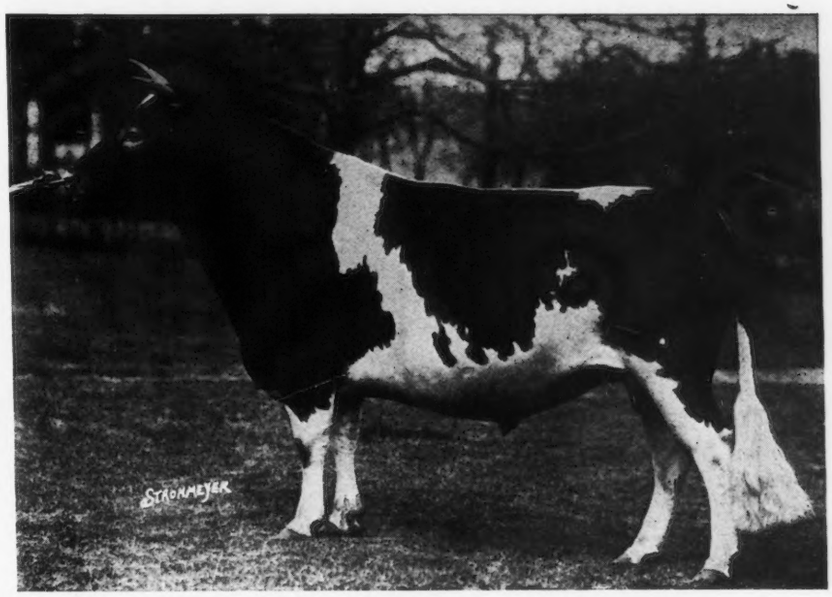

We have sold Langwater Eastern King 63072 to Mr. Drew Ten Broeck of Hinsdale, Ill., for $35,000.00, the record price of any Guernsey bull sold at auction or private sale

In order to settle the Estate all the foundation animals and all the offspring of Langwater Eastern King 63072 will be offered at public sale on **May 15, 1925** the day after the National sale. With few exceptions all the animals offered are bred to Langwater Eastern King.

Among the animals offered are:

LANGWATER PHYLLIS	**746.23 lbs fat Class G**	**by Langwater Fashion**
LANGWATER YVETTE	**675.66 lbs fat Class B**	**by Langwater Fashion**
LANGWATER ELEGANCE	**745.79 lbs fat Class A**	**a daughter of Florham Pride**
LANGWATER WOODBINE	**586.97 lbs fat Class B**	**by Imp. Itchen May King**
LANGWATER AMAZON	**631.99 lbs fat Class G**	**by Langwater Steadfast**
LANGWATER ELECTRA	**634.26 lbs fat Class B**	**by Langwater Warrior**
LANGWATER AURORA	**665.47 lbs fat Class D**	**by Langwater Warrior**
LANGWATER YVETTE 2nd		**by Langwater Warrior**
LANGWATER HONORA		**by Langwater Africander**
BEAUTY'S ULTRA	**601.59 lbs fat Class A**	**by Ne Plus Ultra**

and their daughters and sons.

No female has been sold nor will be sold at private treaty

FEDERAL ACCREDITED HERD 41818

ESTATE OF WILLIAM FLINN, *Owner*
1942 Forbes Street
Pittsburgh
Pennsylvania

For information about any of the animals offered address:
JOHN J. COSTOFF, *Supt.*
BEECHWOOD FARMS, Sharpsburg, Pa.

WESTCHESTER COUNTY *and* LONG ISLAND, NEW YORK

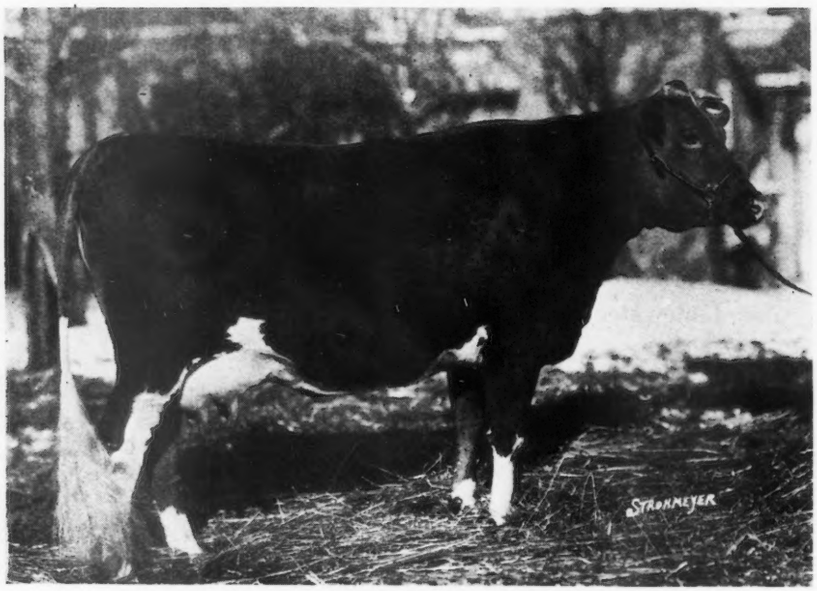

HEART OF ANNANDALE 122530

Sire: **War Cloud of the Glen 57845**

Dam: **Brockton's May Rose of Annandale 38219**

Record in Class G from January 1, 1924, to December 30, 1924:
11254.8 lbs. milk, 566.21 lbs. fat
(Subject to verification by A. G. C. C.)

The first Annandale daughter of War Cloud of the Glen to do any A. R. work and the first Annandale female to be bred to Atamannsit Prince Charming 89083.

Due to calve March 28, 1925

1. ELIZABETH DOUGLAS, Owner
THOMAS JOHNSON, Agent
SPRING FARM
TILLY FOSTER, N. Y.
Tel.: Brewster 132-F-11

2. DANIEL H. JACKSON, Owner
MURIEL K. HILL, Supt.
ROCKLEDGE FARM
MOHEGAN LAKE, N. Y.
Tel.: Peekskill 250-J

3. WM. FAHNESTOCK, Owner
L. F. BANCROFT, Supt.
GIRDLE RIDGE FARM
KATONAH, N. Y.
Tel.: Katonah 105

4. G. B. AGNEW, Owner
E. G. CARMAN, Manager
OAKBROOKE FARM
LAKE WACCABUC, N. Y.
Tel.: So. Salem 5-F-22

6. J. W. GERMAN, Owner
REDVALE FARM
P. O. REDDING, CONN.
Tel.: Redding 71

7. HENRY W. HOWE, Owner
WM. H. SANDERS, Manager
BEAVER RIDGE FARM
BEDFORD HILLS, N. Y.
Tel.: Bedford Village 58-W

8. MOSES TAYLOR, Owner
WM. BARCLAY, Manager
ANNANDALE FARM
MT. KISCO, N. Y.
Tel.: Mt. Kisco 674

WESTCHESTER COUNTY *and* LONG ISLAND, NEW YORK

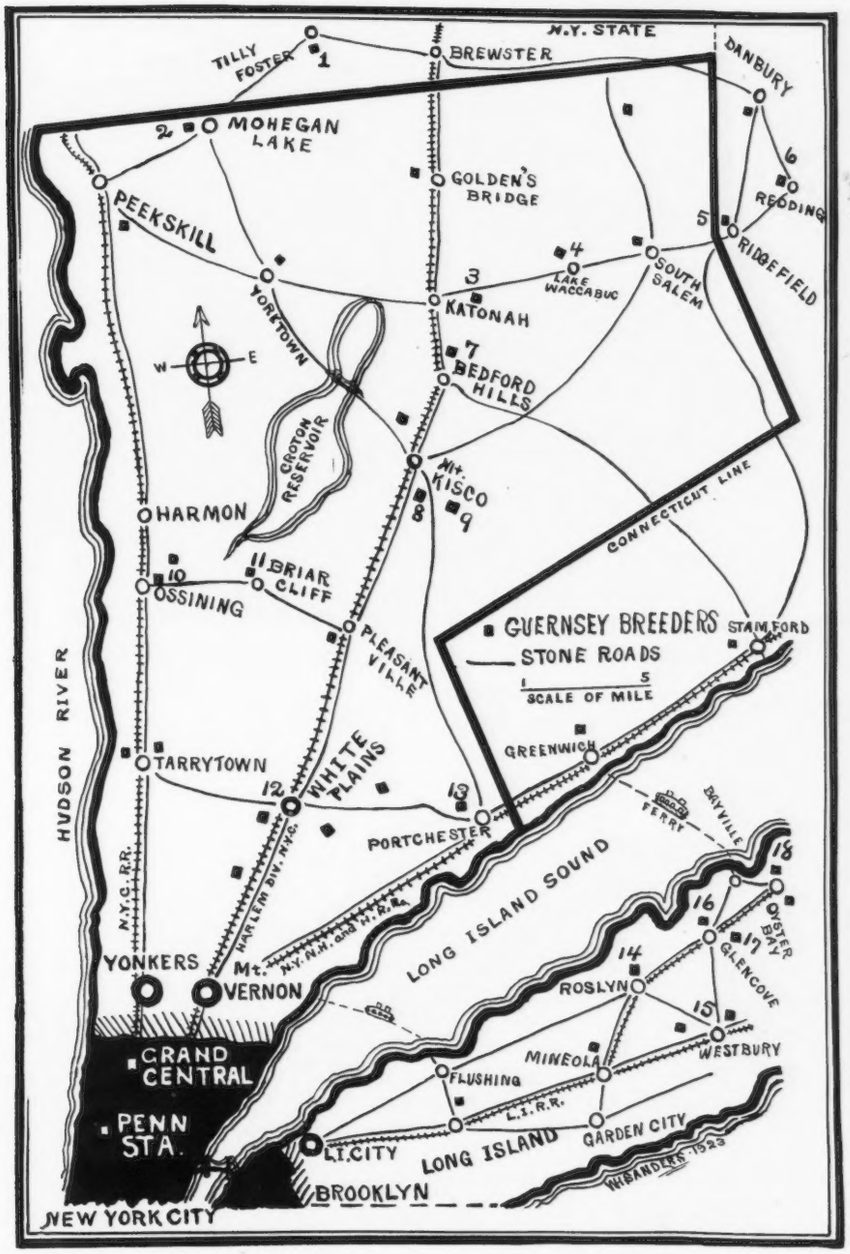

12. F. M. WARBURG, Owner
W. B. JONES, Supt.

WOODLANDS FARM

WHITE PLAINS, N. Y.
Tel.: White Plains 711

13. E. F. PRICE, Owner

KNOLLWOOD FARM

PORT CHESTER, N. Y.
Tel.: Port Chester 50–W

14. C. H. MACKAY, Owner
C. H. HECHLER, Supt.

HARBOR HILL FARM

ROSLYN, L. I., N. Y.

15. MRS. ROBERT BACON, Owner
ELEANOR E. MILLER, Supt.

ROBERT BACON FARM

WESTBURY, L. I., N. Y.
Tel.: Westbury 239

9. J. H. HAMMOND, Owner
F. ROBERTS, Manager

DELLWOOD FARM

MT. KISCO, N. Y.
Tel.: Mt. Kisco 20–F–15

10. V. EVERIT MACY, Owner
VINCENT PHELPS, Supt.

CHILMARK FARM

OSSINING, N. Y.
Tel.: Ossining 974

16. J. P. MORGAN, Owner
JAMES KELLY, Manager

DOSORIS

GLEN COVE, L. I., N. Y.
Tel.: Glen Cove 512

Imp. Froome's Valentine 60674 Island A. R.
Winner King's Cup 1923 on Guernsey

COVENTRY FARM GUERNSEYS

Princeton, New Jersey

HERD SIRES:

LANGWATER SYBARITE 63073
Sire: Langwater Steadfast A. R
Dam: Langwater Sybarita A. R.

ROCKINGHAM HOLLISTON 84230
Sire: Langwater Holliston A. R.
Dam: Imp. Belle of Rockingham A. R.

Every matron in our herd is worthy of being the dam of a herd sire.

Bull Calves of fashionable breeding usually for sale at reasonable prices

Federal Accredited Herd No. 23529

Every animal sold by us is blood tested and free from infectious abortion

Address

R. L. BENSON, *Owner* **Princeton, N. J.** **G. F. STONE,** *Supt.*

Visitors Always Welcome

JESSIE OF HERODALE IV. A. R.
11066.4 lbs. milk; 512.51 lbs. butter fat, Class DD
Second prize cow Minn. State Fair, 1924, in a class of 29

WE OFFER FOR SALE

A very typey son of the above cow born Sept. 10, 1924, by Dot's Cherub of Shorewood. We consider Jessie a wonderful cow. She milked up to 48 lbs. of milk and was out on the show circuit and dropped this calf during her year on test, Her calf has an average of 739 lbs. butter fat in DD and AA on his dam and sires dam. He is good enough to suit the most particular.

Price $750.00

Sheldon Guernsey Farm, Grand Rapids, Minnesota

10721.5
lbs. milk
559.76
lbs. fat
at 16 years

Her Daughter with
16187.7 lbs. milk; 933.8 lbs. fat
at 8 years

And a Bull with 7 A. R. Daughters
up to 607.94 lbs. fat in E
are closely behind the

Young Bulls that we can furnish you

Write for Particulars

GEORGE E. LARSON
Amherst Junction - - Wisconsin

BROOKMEAD GUERNSEYS : DEVON, PA.

"The Fountain-Head of High-Producing May Roses"

PRODUCTION

TYPE

LANGWATER ACTRESS 49481

(A Daughter of Langwater Stars & Stripes 21872)

Milk 14036.2 lbs. Fat 680.89 lbs.

Dam of the outstanding young bull "Brookmead's Actor"

Breeders have looked to Brookmead for years for PRODUCTION—your attention is now called to our SHOW WINNINGS at Trenton, N. J.—Mr. Geo. White, Judge.

Nine Ribbons with seven head of young things, not in milk

Junior Champion	BROOKMEAD'S GARDENIA
First Prize Senior Yearling	BROOKMEAD'S GARDENIA
Second Prize Senior Yearling	BROOKMEAD'S MERMAID
First Prize Breeders' Young Herd	
Second Prize Get of Sire	4 DAUGHTERS OF MASTER FRED
Third Prize Senior Bull Calf	BROOKMEAD'S ACTOR
Third Prize Junior Yearling Heifer	BROOKMEAD'S QUAKERESS
Fourth Prize Heifer Calf	BROOKMEAD'S EASTER LILY
Fifth Prize Heifer Calf	BROOKMEAD'S HEARTSEASE

BROOKMEAD'S ACTOR, "A Masterpiece in Breeding" and Langwater Actress' first bull, (having had five consecutive heifers) is offered For Sale. He is now ready for service and is by Brookmead's Starlight's Royal Master, a son of Langwater Royal Master and Brookmead's Starlight, 870 lbs. Fat, Class B—also a list including sons of Langwater Master Fred out of high record daughters of Stars & Stripes and Royal Master.

For Full Information, Write or Visit

BROOKMEAD FARM, DEVON, PA.

FRANK GRAHAM THOMSON, *Owner* Office, Land Title Bldg., Phila, Pa.

HIGHLANDS

A Satisfied Purchaser is more important to us than a sale. — We can satisfy you.

Why do they do it?

Our foremost breeders are banking their future on the blood of Imp. Itchen Daisy 3d and her son Ne Plus Ultra. WHY?

Imp. Itchen Daisy 3rd 15630

Is the dam of 3 A. R. sons that have—
Sired a total of 103 A. R. daughters that average over 600 lbs. of fat.
Each sired a world's record cow.
Each sired one or more sons that have sired world record cows.
She has 6 grandsons that have sired world record cows.

Ne Plus Ultra 15265

Has a total of 46 A. R. daughters that average 611 lbs. of fat.
Has 14 A. R. daughters with records over 700 lbs. of fat.
Has sired one world's record cow in Class G.
Has sired two sons that have sired world's record cows.

Our young bulls carry up to 40% of the blood of Ne Plus Ultra and 26% of the blood of Imp. Itchen Daisy 3d. Good individuals, too. Also a few good females for sale.

Federal Accredited Herd No. 36782

W. H. GRATWICK, Owner
Office, 814 Chamber of Commerce Bldg.
Buffalo, N. Y.

For particulars address:
NYE H. FREEMAN, Herdsman
Linwood, N. Y.

ISAAC WILKES, Supt.
Linwood, N. Y.

ETHERSTON FARM, ERIE, PA.

WILLIAM H. FORSTER, *Owner*

We now have twenty A. R. cows of fashionable breeding and others on test

OUR HERD BULLS ARE

SAUGERTIES ULTRA RIVAL A. R.
(Above)

WYEBROOK LANCEMAN

SAUGERTIES ROYAL PRINCE
Accredited Herd

YOUNG BULLS *and* HEIFERS FOR SALE

Hillswold Farm Guernseys

The Home Bred Herd

ACCREDITED

Senior Herd Sire—LANGWATER KITCHNER 65792
Dams record: Class A 13519.1 milk; 596.17 fat

Junior Herd Sire—ROMANY'S CHOICE OF HILLSWOLD 92983
Dams record: Class AA, 15788.4 milk; 816.27 fat

A. R. Records made at farm

1	record	816.27 lbs. fat
5	records average	713.36 lbs. fat
10	records average	628.68 lbs. fat
20	records average	565.89 lbs. fat
50	records average	473.77 lbs. fat
59	records to date average	457.00 lbs. fat

Males and Females For Sale

HILLSWOLD FARM

W. A. CLOUES
Mgr.

Shrewsbury
Mass.

Columbia County, Pennsylvania

FORTY ACCREDITED GUERNSEY HERDS

***Home of the $7500 Co-operatively Owned Bull* Langwater Fearless 77111**

THE BEN-TOWN GUERNSEY FARM has a herd of seventeen pure breds and eight grades. It has been tuberculin tested for over eight years, has never had a reactor and has been accredited for the last four years.

The Herd Sire is

MAY ROSE DIMPLE OF WAKPALA 61015

Sire: MAY ROSE STARLIGHT 2D 48046

His dam, Starlight's Contrast 33439, was Minnesota State Champion cow over all ages. She has three records:

9779.1 lbs. milk,	461.61 lbs. fat,	Class G			
13999.7 " "	682.49 " "	" D			
17701.9 " "	811.11 " "	" A			

Dam: DIMPLE QUEEN OF WAKPALA 69301

9964.7 lbs. milk,	570.19 lbs. fat,	Class FF	*Class leader when made*
12615.5 " "	728.81 " "	" AA	

Purchased by E. F. Price, Port Chester, N. Y., for $4500 the most money ever received for a cow in the County

The foundation cow—**Imp. Garnet 2d of Warren Wood 45899** was never tested for the A. R. due to an accident to her udder but out of three quarters she gave between 8000 and 9000 pounds of milk in the herd, a good steady milker with an average test of over 5%. She is now fifteen years old and is still breeding and producing.

Her first daughter to freshen for us, Garnet's Rose of Ben-town 122076 made 7338.6 lbs. milk, 381.94 lbs. fat with an average test of 5.20%.

A son of this cow, Ben Fearless of Ben-town 94720, by Langwater Fearless is for sale. Price $300.

Four heifers, by our herd sire, in calf to Ben Fearless, for sale. Price $1000 for the four.

BEN-TOWN GUERNSEY FARM
C. H. Henrie
Millville, Pa.

LONE OAK FARM
J. E. Miller
Rohrsburg, Pa.

PINE GROVE FARM
J. Harold Ikeler
Millville, Pa.

GREENWOOD STOCK FARM
J. W. Bowman
Millville Pa.

MAPLEWOOD FARM
Carl Stevens
R. D. Stillwater, Pa.

PLEASANTVIEW FARM
J. L. Rider
Catawissa, Pa.

GUERNSEYDALE FARM
Stanley E. Ruckle
R. D. 2, Bloomsburg, Pa.

OAKWOOD FARM
Samuel Yost
R. D. 1, Stillwater, Pa.

VILLAGESIDE FARM
M. J. Grimes & Bro.
Catawissa, Pa.

For information about Columbia County Guernseys in general, address

The Columbia County Accredited Herd Guernsey Breeders' Association

M. J. GRIMES, *Secretary* CATAWISSA, PENNSYLVANIA

Louis Merryman's Semi-Annual Sale

A SELECT OFFERING OF

Sixty Females - Twelve Bulls

Proven Breeding Cows and Young Things

At Timonium, Maryland :: Monday, April 20, 1925

Including Important Consignments from these well-known herds:

Atamannsit Farms
Brooklandwood Farms
Brookmead Farms
Buttonwood Farms
Caumsett Farms
Cosquay Farms
Coventry Farms
Emmadine Farm
Langwater Farms
Milldale Farms
Overbrook Farms
Rockingham Farm

Daughters of May King of Linda Vista, Langwater Warrior, Sequel's Slogan, Atamannsit Pilgrim, Langwater Cyclop, Brigadier of Rockingham, Imp. Polly's Pride III, Spotswood Daisy May King and many other noted Guernsey sires.

Among the bulls consigned will be a **son of UPLAND'S AGNES** by Langwater Holliston of Rockingham, an own brother of Rockingham Maid—a splendid line-bred May Rose–France calf consigned by Langwater Farm. Also a son of Langwater Holliston, a full brother to the great cow Early Dawn, whose record is 796 lbs. fat.

UPLAND'S AGNES→

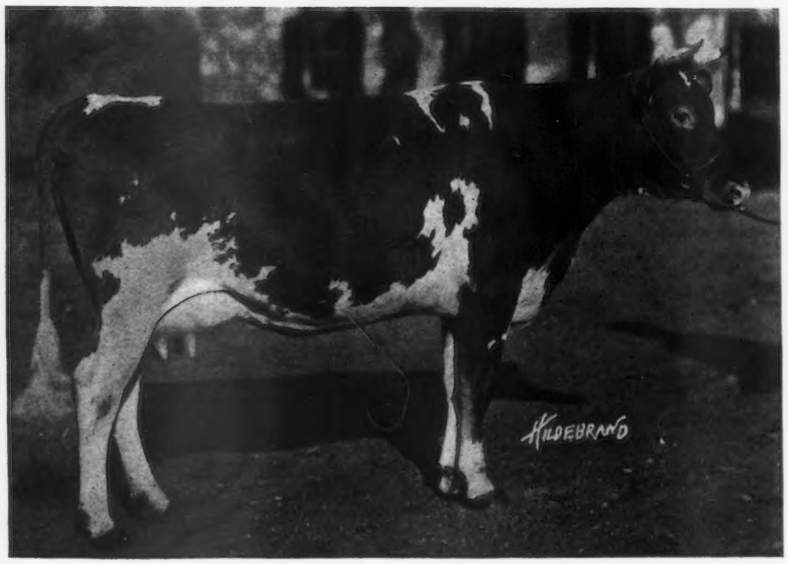

Mark this day off in red ink on your calendar: **April 20th**

Write for catalogue

LOUIS McL. MERRYMAN

Sparks, Maryland

GERAR GUERNSEYS

Founded 1889 *Federal Accredited*

Winner of many championships including N. Y. State Fair 1908; Virginia State Fair 1907 and 1917; Fifth at National Dairy Show 1917 at age of 15 years. Two A. R. sons each sired a daughter with more than 627 lbs. fat.

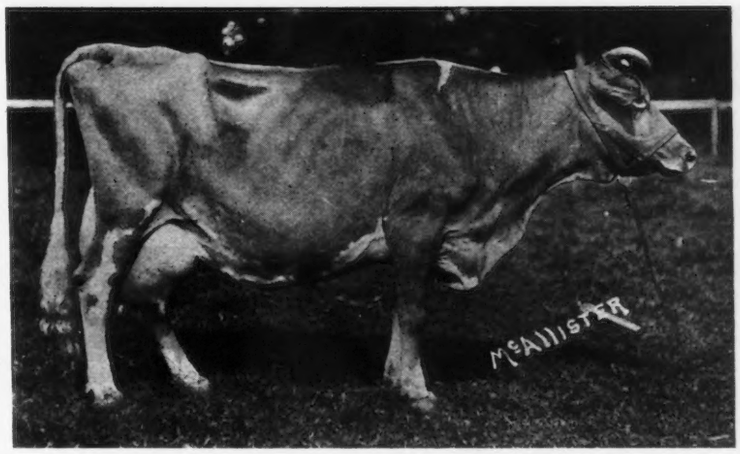

Former Class Leader
13170.7—568.81—AA
3 A. R. Daughters include:

CLARE OF GERAR
13782.9—637.79—DD

She is dam of:

CLARE OF GERAR 2ND
11933.1—513.14—G
16394. —648.01—AA

CLARE OF GERAR 3RD
13955.6—745.93—B

CLARE OF GERAR 4TH
Now on test

***THE DAM:* Clare of Poplar Grove 3rd 16343**
Sire: Strong Anchor 5849 A. R. *Dam:* Clare of Poplar Grove 12112

Prepotency is in the Dam!

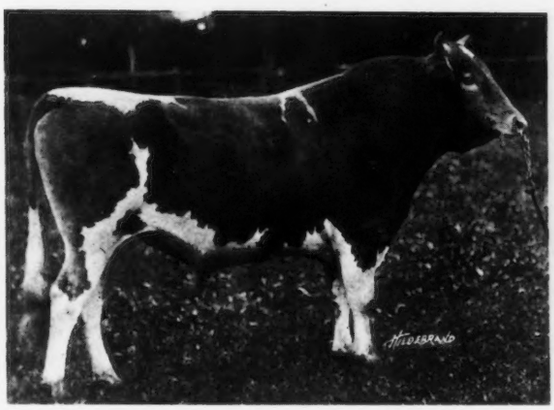

What is a bull of this Proven Ancestry worth to you?

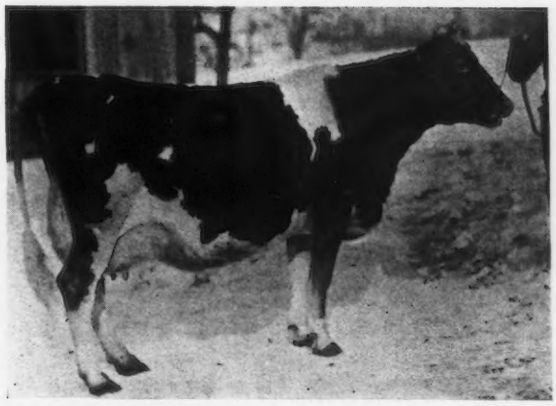

***THE SON:* Clare's Patient King 48436**
Sire: RUTILLA'S PATIENT KING 32114 A. R.
Dam: CLARE OF POPLAR GROVE 3RD 16343 Jr. Champion, Maryland State Fair, 1918. First four A R. daughters average 570 lbs. fat; their dams average 476 lbs. at an average age of one year older.

***THE GRANDDAUGHTER:* Gerar Fanny**
Sire: CLARE'S PATIENT KING 48436 A. R.
Dam: GERAR LOLUIE 80742, who is out of a daughter of Clare of Poplar Grove 3rd. Maryland Class Leader, 10258.4—529.6—FF. Now on test milking over 55 lbs. of 4.74 milk.

The pictures used to illustrate this advertisement supply one of a number of convincing demonstrations of constructive line breeding in this herd. Every bull retained by us for sale, or for use in the herd, carries a guarantee of inherited constitutional vigor, dairy character and prepotency.

We offer for Sale:

sons of CLARE'S PATIENT KING from

BUTTERCUP OF ROCKY REACH
14850—626.53—AA

and GERAR JEZEBEL
9873.6—602.21—F

Sons of CORA'S ROYAL OF SHOREWOOD from

GERAR PRIDE
A daughter of Pride of Birth

GERAR FANNY

GERAR CORA CALVERT
8425.1—468.97—C

Sons of LANGWATER ROYAL 4th from

BROWN EYES OF ANNA DEAN FARM
13908.60—836.48—A

GERAR JEZEBEL

WRITE OR VISIT

LOUIS McL. MERRYMAN SPARKS, MARYLAND

Arion *of* Edgemoor 49587

Born October 12, 1917

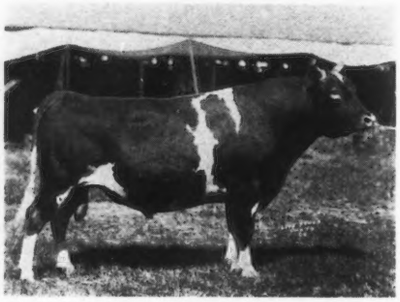

Grand Champion *of the* Wisconsin State Fair 1924

Sire: Imp. Itchen May King A. R. 25174
Dam: Margery's Beda O D 40903, 661 lbs. fat

His first four daughters on test have the following credits subject to correction:

Claudia of Six Maples 102645; 501.7 lbs. fat, Class D, 365 days
Cinderella of Six Maples 106485: 414.27 lbs. fat, Class D, 365 days
Dorothy Ruth of Elderwood 139413; 121.45 lbs. fat, Class G, 92 days
Jessie of Elderwood 128007; 83.99 lbs. fat, Class E, 50 days

All of his daughters will be put on test as fast as they freshen

We are ready to offer Arion of Edgemoor *for sale*

ELDERWOOD FARM
ROY BURTON :: :: EAGLE, WIS.

DELLWOOD FARM

R. D. No. 2 - MT. KISCO, N. Y.

JOHN HENRY HAMMOND, *Owner*
FRED ROBERTS, *Superintendent*

Herd Bulls:

NOBLE REGENT OF ALLENWOOD 44384 A. R.
First two daughters have averaged 630 lbs. fat, Class G. Dam's record 16629 lbs. milk, 774 lbs. fat. Former Class C Leader.

SNOWDROP'S ULTRA KING 61485
(Leased from Burnside Farm.) Full brother to Class G World's Champion.

Coming Herd Sire:

ATAMANNSIT ATHENIAN 97743
Junior Champion at Brockton 1924. A son of Langwater Hannibal 69279.

Of the last ten records made on the farm the highest was 832 lbs. fat in Class B, the lowest was 587 lbs. fat in Class E.

Two fine bull calves for sale; one is the son of a Class B leader, the other has two full sisters with records averaging 630 lbs. fat in Class G.

CINCHONA FARM

Chestnut Hill, Pa.

ACCREDITED HERD NO. 38394

HERD SIRE

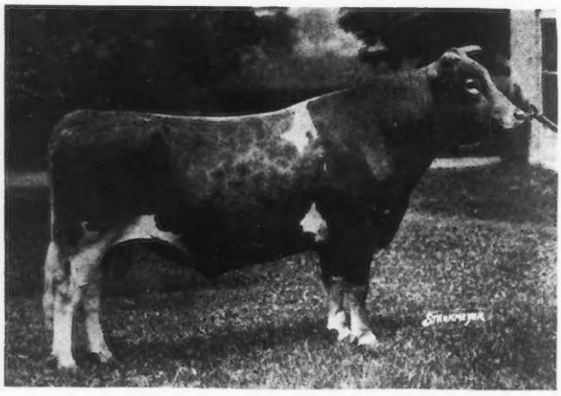

Wyebrook Africus 71635

Sire: LANGWATER AFRICANDER 57121 by Langwater Steadfast 31672.
Dam: FAIR LADY OF ROCKSTONE 90412. 11081 lbs. milk; 618.15 butter fat, Class G. By Uplands Caesar 40788.

E. N. BENSON, Jr., *Owner*
Chestnut Hill, Pa.

E. E. LE PELLEY, *Sup't.*
Erdenheim P. O., Pa.

The Son of

EASTER LILY OF SHADY LANE

13142.6 lbs. milk, 672.77 lbs. fat
Ninth in Class FF

Top price cow at the 1924 National Sale
Third in class of 9 four year olds at Waterloo

By her three-quarter brother

is our herd sire

His calves are good ones Write for prices

SHADY LANE STOCK & DAIRY FARM
C. S. & H. F. RISTOW Black River Falls, Wis.

CHENWOLD FARM

HOME OF

Deanie's Marose of Appletree Point
Grand Champion 1923 National Dairy Show

Langwater Gentleman
by Langwater Steadfast out of Langwater Gentle

Good sons of these sires for sale

CHENWOLD FARM
Castleton-on-Hudson, New York

Arthur C. Cheney, *Owner* Leslie Ware, *Herdsman*

Corium Farm (Inc.) Guernseys

FOND DU LAC, WISCONSIN

CHERUB'S PRINCE 41543

First, as an Individual

1st Prize and Junior Champion, National Dairy Show, 1918

1st Prize and Senior Champion, National Dairy Show, 1919

1st Prize and Grand Champion, Waterloo Dairy Cattle Congress and six of the leading state fairs in 1919 and 1920

Second, as a Sire of Type

Cherub's Prince has sired the winners of 4 championships, 10 firsts, 11 seconds, 4 thirds, and 4 fourths at the National Dairy Show and won the Get-of-Sire prize three times.

Peer Challenge Cup awarded to Cherub's Prince at the National Dairy Show 1922 and 1924.

He sired the Junior Champion Heifer, National Dairy Show 3 years in succession, 1919, 1920 and 1921.

Our Breeders' Young Herd won 1st Prize at 10 Fairs and Expositions, headed by a son of Cherub's Prince.

Three daughters of Cherub's Prince in 1st Prize Dairy Herd National Dairy Show 1924. First Prize Dairy Herd Waterloo Dairy Cattle Congress 1924 were all sired by Cherub's Prince.

That the Get of Cherub's Prince are in demand is shown by the Trenton Sale where 9 daughters averaged $2050 each, 9 grandsons and granddaughters averaged $1855.

Third, as a Sire of Production

Six A. R. daughters average 538.50 lbs. of fat, average age 2 yrs. 287 days.

We have sons and grandsons of Cherub's Prince from A. R. cows to offer you

F. J. RUEPING, *President* • GEO. M. NEWLIN, *Supt.*

FAIRYDALE FARM

KING'S ALBERTA 33788

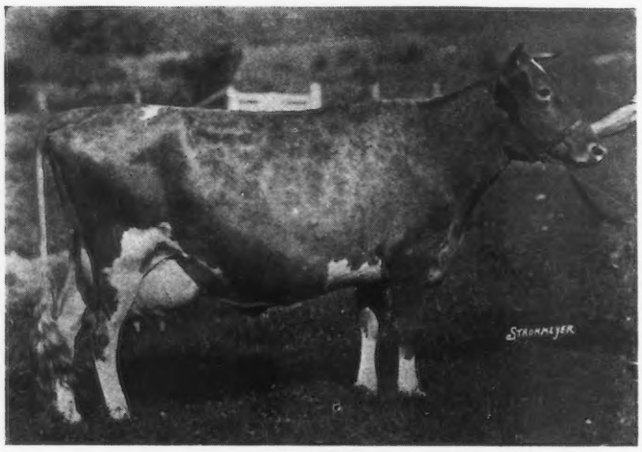

IMP. PRIMROSE OF THE VRANGUE III 46433

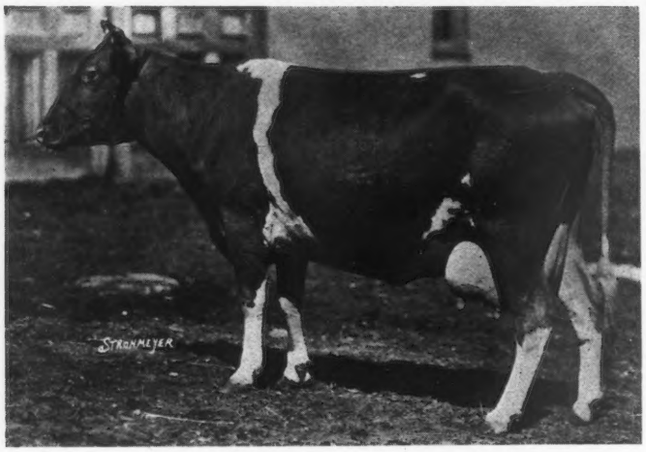

CARIBOU ROSALIE 131869 Fourth Place Class D

Sons of
King's Alberta 33788

6556.60 lbs. milk;			358.68 lbs. fat		Class	G
10268.00 "	"		600.81 "	"	"	E
13954.90 "	"		785.61 "	"	"	B
11701.60 "	"		620.34 "	"	"	A

Bred to
Imp. Primrose of the Vrangue III 46433

13453.40 lbs. milk;			682.46 lbs. fat		Class	C
13534.70 "	"		675.93 "	"	"	A
12710.80 "	"		653.03 "	"	"	AA
13714.40 "	"		711.69 "	"	"	AA

Produced
Caribou Rosalie 131869

11857.60 lbs. milk;			628.57 lbs. fat		Class	G
15721.60 "	"		832.17 "	"	"	D

Fourth place in Class D
(Announced in this issue)

and

Caribou Primrose 87287

8794.10 lbs. milk;			526.22 lbs. fat		Class	E
10346.40 "	"		642.15 "	"	"	B

and

Daisy of Fairydale 134076

10270.50 lbs. milk;			547.11 lbs. fat		Class	G
7795.80 "	"		414.91 "	"	Credits,	

211 days to January 1, Class E

In the next generation we now have six daughters of Primrose, Rosalie, and Daisy by our herd sire Langwater Archer 53844 A. R. The oldest has just completed her test in G. 8947 lbs. milk; 544 lbs. fat. (Unofficial)

FAIRYDALE FARM

George C. Stone, *Owner* **PAWLING, NEW YORK** *Accredited Herd*

We have been asked about the sire of

Imp. Primrose Butterfat 104967 →

WINNER OF THE KING'S CUP, GUERNSEY 1922

HIS SIRE IS:
PRIMROSE BILLY DES GALLIENNES II. 4176 P. S.
One daughter on test in America has credits for 122 days to January 1 of 4126.5 lbs. milk, 212.40 lbs. fat Class C

Justinee's Lad 3870 P. S., A. R.
Sire of Imp. Boone's Queen of Georgeland, 11295.7 lbs. milk, 516.62 lbs. fat Class D.

Justinee's Kairoa A. R.
Sire of Imp. Flora of Sarnia, 11533.2 lbs. milk, 504.03 lbs. fat. Two A. R. sons, full brothers, Justinee's Lad and Queen's Fancy.

Queen of St. Leddards
11647 lbs. milk; 584 lbs. fat. Class G. Is. A. R.

HIS DAM IS:
PRIMROSE OF COURTIL DU RAY 5082 F. S.
Record cow on Guernsey, 516 lbs. fat, Class G 899 lbs. fat and 850 lbs. fat Class A
Her sire is **Primrose's Jewel 2771 P. S.** by Imp. Clara's Sequel 29414 sire of 55 A. R. daughters and 19 A. R. sons

Primrose Day 9468 P. S.
10541 lbs. milk, 504 lbs. fat, Class E. Island A. R.

Majesty of Ida Cottage
6 A. R. daughters, 3 A. R. sons

Galliennes Violet
2 A. R. daughters, 1 A. R. son

HILLTOP FARM
Trade Mark Reg. U. S. Patent Office

GEO. M. HENDEE, *Owner*
FRANK H. SMITH, *Mgr.*

ACCREDITED HERD

SUFFIELD
CONNECTICUT

For Sale:---

Bound Volumes of the JOURNAL

Bound Herd Register Volumes

Herd Books and Supplies

Barn Record Sheets

Ask for Prices

THE AMERICAN GUERNSEY CATTLE CLUB

Peterboro, New Hampshire

FREE FROM LEAD

JENISOL is an Oil Paint made in white and colors

Used on wood-metal-concrete
Prevents and destroys rust

Write for Information

THE WILLS PRODUCTS COMPANY
1767 BROADWAY, NEW YORK CITY

Imp. Border Raider 22243 A. R.
Carries 29.7% May Rose Blood

The BORDER RAIDERS

Imp. Border Raider and
Seven A. R. daughters

Official Records made by daughters of Border Raider

Raider's Dorothy of Waddington	G	9706.10	447.43
Raider's Rose of Waddington	G	9250.90	477.86
Raider's Retta of Waddington	G	8511.50	417.17
Raider's Lily of Waddington	F	9660.20	490.92
Raider's Daisy of Waddington	G	7752.50	405.46
Raider's Beta Jipsultana of Waddington	G	8174.20	447.17
Raider's May Wort	E	10860.50	529.28
Raider's May Wort	A	12202.90	599.95
Raider's Beta Lily of Waddington	G	9680.00	539.73
Raider's Beta Lily of Waddington	A	11757.90	626.72
Raider's May Star of Waddington	G	9477.00	505.39
Raider's May Star of Waddington	B	13398.90	654.79
Raider's May Star of Waddington	A	16014.90	823.29
Raider's Rosetta of Waddington	G	10078.40	546.27
Raider's Rosetta of Waddington	D	12273.20	668.04
Raider's Rosetta of Waddington	A	13639.20	748.82
Raider's Mignonne of Waddington	G	8334.70	483.65
Raider's Violet of Waddington	G	10586.40	532.16
Raider's Violet of Waddington	D	11366.90	616.53
Raider's Polly of Waddington	F	11643.60	630.75
Raider's Polly of Waddington	C	12994.40	705.13
Raider's Jip of Waddington	C	10926.60	561.05
Raider's Victory Maid of Waddington	G	9017.90	479.56
Raider's Victory Maid of Waddington	C	10538.60	528.82
Raider's Imperiale of Waddington	C	9292.90	524.44
Raider's Little Nell of Waddington	G	9270.10	482.73
Raider's Little Nell of Waddington	A	13586.70	732.21
Raider's Heartsease of Shuttlewick	G	11613.20	518.25
Raider's Gronette of Waddington	D	12146.50	595.15
Raider's Deruchette	C	10106.80	462.65
Raider's Rose of Gold	F	9085.60	547.10
Waddington Lady	G	10011.10	522.82
Waddington Mildred	G	11172.10	573.04
Raider's Maruja of Waddington	G	8532.50	470.17
Border Lady of Waddington	AA	8767.20	437.29
Waddington Rose	G	8334.90	463.80
Raider's Nellie Chene of Waddington	G	7822.40	410.42
Raider's Sultana of Waddington	A	7546.70	406.00
Virginia's Lass	G	9586.30	486.42
Raider's Fancy	A	11102.80	549.47

BORDER RAIDER ***bulls from A. R. cows, combining both*** **Type** ***and*** **Production,** ***will improve your herd.***

FEDERAL ACCREDITED HERD

WADDINGTON FARM, WHEELING, WEST VIRGINIA

The Sire of

Itchen King 49803 A. R.

was

Itchen Daisy's May King of Langwater 17349 A. R.

1st prize aged bull, Cal. State Fair, 1917, Grand Champion Bull, Cal. Land and Live Stock Show 1917. Sold in 1920 for $20,000.

Sire of 26 A. R. daughters

including, two with over 800 lbs. fat.
Three more with over 700 lbs. fat.
Six others with over 600 lbs. fat.
Eight with 500 to 600 lbs. fat and only seven with less than 500 lbs. fat.

Sire of the following 17 A. R. Bulls:

Cora's May King of Chilmark, Cora's Governor King of Chilmark, Chilmark's May King of the Isles, May King's Laddie of Chilmark, Alresford, Ona's May King of West Salem, May King of Fairfield, Sir Elsax of Glenburnie, Colore's May King of Chilmark, Elsir of Glenburnie, Boomerang, Itchen King, Honoria's May King of Chilmark, Governor Itchen of Chilmark, Masher Colore Galore, Itchen King of Chilmark, Colore's May King of Brooklawn.

THE DAM OF ITCHEN KING HAS THREE RECORDS: 635.45 lbs. fat Class C, 803.01 lbs. fat Class A, 789.63 lbs. fat Class A

ITCHEN KING heads our herd at

BONNIE BRAE FARM

John E. McLaughlin, *Owner* **CLINTON, NEW YORK**

Buttonwood Farm

: : : BERWYN, PA. : : :

LANGWATER FOUNDATION

Herd Sires:

LANGWATER HERO A. R. 39634
LANGWATER NESTOR 78496
WARRIOR'S MASHER OF BUTTONWOOD 84685
HORATIOUS WARRIOR OF BUTTONWOOD 88788

All Four Sires Bred at
LANGWATER FARMS

For Sale!

Good sons of above sires out of A. R. dams

MEREDITH FARM

TOPSFIELD, MASS.

Herd Sire—

ATAMANNSIT LEADER 85060

By MILK MAID'S ULTRA KING
Dam—LANGWATER LEADING LADY

14½% MAY ROSE II
21⅞% IMP. ITCHEN DAISY III

His 25 tested dams in 6 generations average 13396 lbs. of milk, 678 lbs. butter fat. 15 dams were class leaders

E. WIGGLESWORTH
OWNER

W. G. HAY
SUPT.

FOR SALE—ROSY VALENTINE 109963

Dropped February 14, 1919

ROSY freshened December 4th and is on A. R. test in Class AAA. She made 52 lbs. of Butter Fat in January (subject to confirmation) being milked and fed twice a day, and standing in stanchions in a cold barn. She drank cold water from a pail—not having the advantage of a drinking cup or special care.

ROSY has a fine top line—good udder—clear nose—is Federal accredited against T. B.—and blood tested for contagious abortion.

Her price is $350.00 ***That's reasonable, isn't it?***

FLINTARROW FARM

P. O. Box 377 **PROVIDENCE, R. I.**

P. S. At no extra charge ROSY can be bred, if desired, to

LANGWATER RESOLUTE 93733
Half brother to
SHUTTLEWICK LEVITY
Sold for $25,500

SIRE:
LANGWATER STEADFAST 31672
Sold for $25,000

DAM:
IMP. SAILOR MAID OF CLOVELLY 94333
Sold for $3000
675 lbs. Class E (first calf)
Foundation cow at Langwater Farms

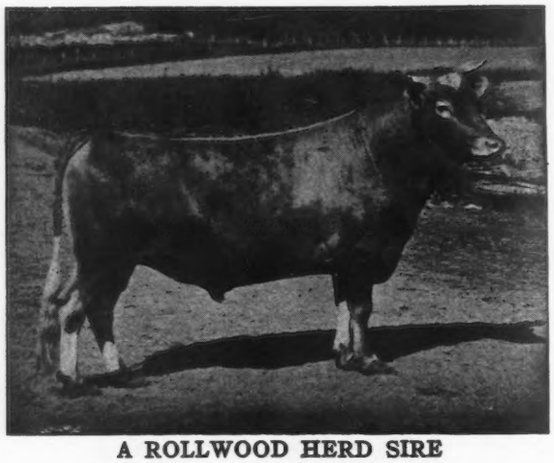

A ROLLWOOD HERD SIRE

We have a few registered Guernsey bull calves that we are offering at extremely low prices

SPLENDID INDIVIDUALS

Herd under State and Federal Supervision

Inspection Solicited—Write for Prices

ROLLWOOD FARM

GUILFORD : :: CONNECTICUT

Public Sale of

GUERNSEYS

FEBRUARY 26, 1925

at

WILLSHIRE, Van Wert County, OHIO

We wish to sell at that time a herd of

fourteen (14) head of pure bred Guernseys

Headed by a son of

YEOMAN'S KING OF THE MAY 17053 A. R.

whose 96 A. R. daughters average
10949.7 lbs. milk, 558.95 lbs fat.

The Sale will be held at

LITTLE ROCK GUERNSEY FARM

Accredited Herd 51939

L. P. Swoveland, R. D. 2, Willshire, Ohio

Dispersal Sale—El Jane Guernseys

Property of T. A. GOODMAN, Arcadia, Missouri

to be held at

The Chicago Guernsey Farm, Hinsdale, Illinois

MAY 7th, 1925

Federal Accredited Herd

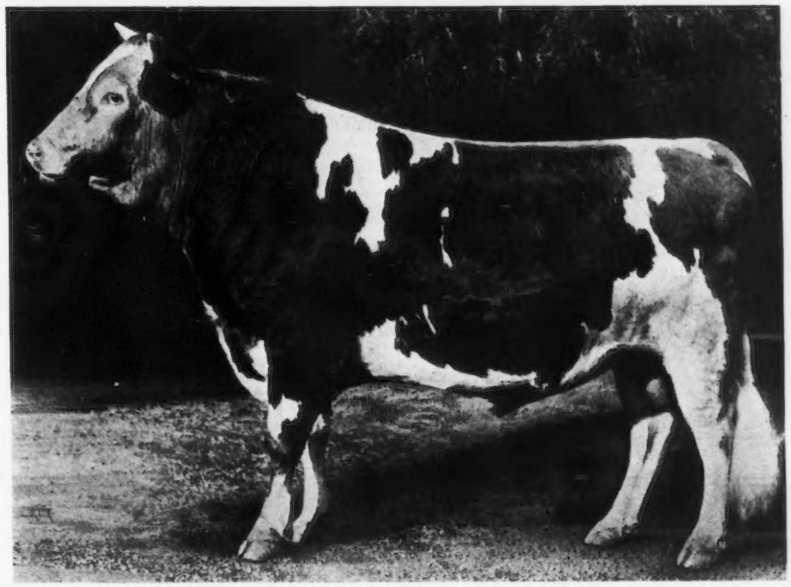

CHERUB'S GUIDE OF SHOREWOOD 90983

Forty-Five Females Five Bulls

Every female either an Advanced Register cow or a heifer out of an A. R. cow

THE COWS INCLUDE:

PERGUE'S LADY CRESCENT 92403 with records of 511.7 lbs. fat, Class G, 562.53 lbs. fat, Class EE; 562.5 lbs. fat, Class CC; 654.99 lbs. fat, Class A; and now under retest has 646.46 lbs. fat in 248 days and is expected to make 860 lbs. or more. She will only be 7 years 7 months old on completion of her fifth A. R. record.

CHRISTINE OF PERGUE 61715, 669.35 lbs. fat, AA
SHEILA'S PRINCESS 111874, 578.13 lbs. fat, G
PERGUE'S LASSIE BEDA 118366, 548.18 lbs. fat, G
MARGO OF LINWOOD 113520, 535.49 lbs. fat, G
GLORIA OF MAPLE GLEN 40333, 534.95 lbs. fat, AA

The females are strong in the blood of the great sires:

BEDA'S MAY KING GEORGE WASHINGTON OF FAIRFIELD FARM FLORHAM LADDIE, NE PLUS ULTRA MASHER OF SARNIA GOLD LASSIE'S JULIAN PRETOR JESSY ROSE'S PRIDE OF IOWA
and others almost as equally well known.

Nearly all females bred are in calf to Cherub's Guide of Shorewood, a son of Ladysmith's Cherub and Bell Buoy's Golden Lassie of City View 708.24 lbs. fat, AA, and a first prize winner at the National Dairy Show. A very choice lot of cattle.

For catalogs, address CHARLES L. HILL, *Sale Manager,* Rosendale, Wis.

MOORLAND FARM

:: *Type* ::

Senior and

Grand Champion Female

CONNECTICUT STATE FAIR 1924

Production

Fannie's A. R. Record

13040.20 Milk

605.91 B. F.

Class F

Fannie *of* Lakeview's Secret 86025 A. R. 11311

Standing first in her class at Connecticut State Fair

Our Senior herd sire, LANGWATER SOLDIER 43379 A. R. mated to this PRODUCTIVE PRIZE WINNER gave us Moorland Amiable Fannie A. R 15549. This young cow recently finished her test with 12028.5 lbs. Milk, 617.69 lbs. Butter Fat in Class G, carrying calf 194 days. (See page 402 Class G September 15th Journal). We have a son of Langwater Soldier out of a half sister of Fannie of Lakeview's Secret of breeding age for sale, also a bull calf three months old out of Moorland Amiable Fannie. Write for reasonable prices and full pedigrees

LANGWATER SOLDIER'S FIRST SEVEN TESTED DAUGHTERS ARE:

	A. R. No.	Milk	Fat	Cl.	Carried Calf-Days		A. R. No.	Milk	Fat	Cl.	Carried Calf-Days
Moorland Amiable Fannie	15549	12028.5	617.69	G	194	Moorland Amiable Blue Bell	13463	11464.9	529.96	GG	269
Moorland Amiable Pearl	12991	11941.1	601.10	E	132	Moorland Aurora	12734	10993.4	529.74	FF	276
Moorland Lady Rose	15605	11496.3	569.86	G	212	Moorland's Pearletta	11598	11013.5	525.78	G	205
Moorland Amiable Rose	14192	9803.6	549.58	FF	265						

An average of 11248.75 Milk 560.53 Butter Fat at an average age of 2 years 2 months and 8 days.

MOORLAND FARM

Kensington, Connecticut

E. A. Moore, *Owner* **C. R. Weidman, *Supt.***

GORDONDALE FARM

SENIOR HERD SIRE

Cora's Cherub of Shorewood 58822 A. R.

By Ladysmith's Cherub A. R. and out of Cora of Gerar A. R., 4 consecutive records average 625 lbs.

His first 3 daughters average 616.32 lbs. in Class G.

HIGH CLASS SONS OF THIS SIRE FOR SALE

Two are ready for service. They are growthy,—typy,—will make real herd sires. They are out of such cows as Lady Jessie's Casteretta, 646 lbs. Class C; Dorothy of Gordondale, 482 lbs. Class G; Duchess of Gordondale, 445 lbs. Class G; and Doris of Gordondale, now making 2 lbs. a day in Class G.

Federal Accredited Herd

L. E. GORDON, Jr.

NELSONVILLE - - WISCONSIN

SULPHUR SPRINGS FARM

We offer for Sale:

A YOUNG BULL, dropped April 12, 1924

Sire: Prince Victor of Thorn Hill 51791 by Victor of Pencoyd and out of Princess of Thorn Hill, 736.63 lbs. fat in AA. Dam: Blanche of Sulphur Springs 82252, record 732.84 lbs. fat in CC. She now occupies sixth place in Roll of Honor and second in Wisconsin.

OTHER YOUNG BULLS FOR SALE

For Photos, Pedigrees and Prices write

Charles Schmoldt & Son :: Rosendale, Wis.

RESERVATION GUERNSEYS

We offer for sale our Junior Herd Sire

RESERVATION MAGICIAN 92289 (Born August 10, 1923)

Our heifers and young cows are all bred to him now.

Price $250.00

Also

RESERVATION RICHMOND 101160 (Born March 13, 1924)

(He carries 25% NE PLUS ULTRA blood)

A most promising calf out of the outstanding young cow

MARGARET'S MODEL 73652

13360 lbs. milk, 712 lbs. fat; Class A

Price $350.00

TABER & MIGNIN **CASTILE, N. Y.**

Radisson Farm *announces* A World's Record

TYPE
plus
PRODUCTION

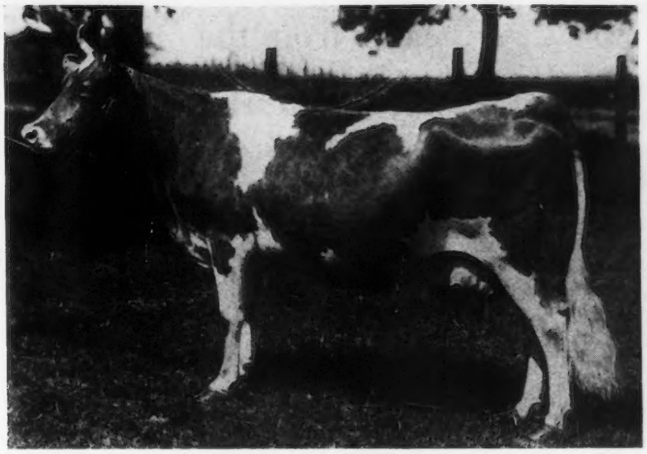

May Rose
and
Golden Noble Breeding

Golden Coronet of Jean du Luth 81283
Record: 729 lbs. fat, Class FF, 3rd Place; 968 lbs. fat, Class AA, 1st Place
Sire: GOLDEN NOBLE OF THE LAKES 37091 Dam: JEAN DU LUTH CORONET 52816; Reord, 952 lbs. fat, Cl. AA

This is the first time in the history of the breed that a daughter has exceeded her dam's record of 950 lbs. fat

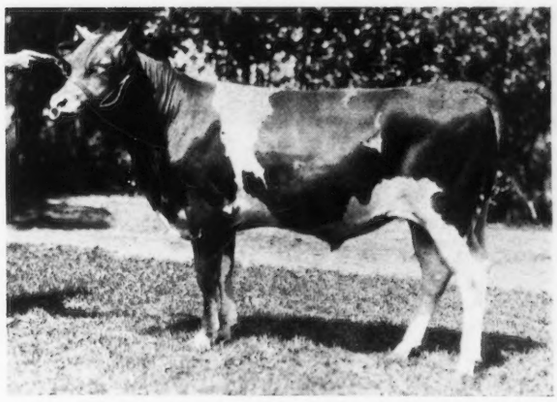

Radisson Golden Royalist 91632
Born August 27th, 1923
Sire: SUNNYBROOK ROYALIST 62614
Dam: GOLDEN CORONET OF JEAN DU LUTH 81283

L I K E ***begets*** **L I K E**

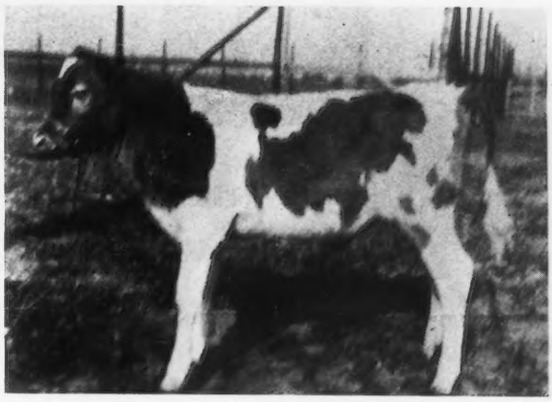

Coronet's Excelsior of Radisson
Born August 10, 1924
Sire: RADISSON'S STARLIGHT BOY 84160
Dam: GOLDEN CORONET OF JEAN DU LUTH 81283

WE ARE OFFERING at very attractive prices sons of Golden Coronation King, a brother of Golden Coronet of Jean Du Luth, and out of high record dams, including Silver Star of Jean Du Luth 84246, who holds fourth place in Class CC with 761 lbs. fat, and on second re-entry has made over 92 lbs. fat in the last month.

Write for prices, pedigrees and detailed information

RADISSON FARM Owned and operated by HOTEL RADISSON Co. **[Box 56] ANOKA, MINNESOTA**

A Successful Principle in Guernsey Breeding

The World's Record Junior Two year old Cow came from the

MAY ROSE BULL—IMPORTED DAM "NICK"

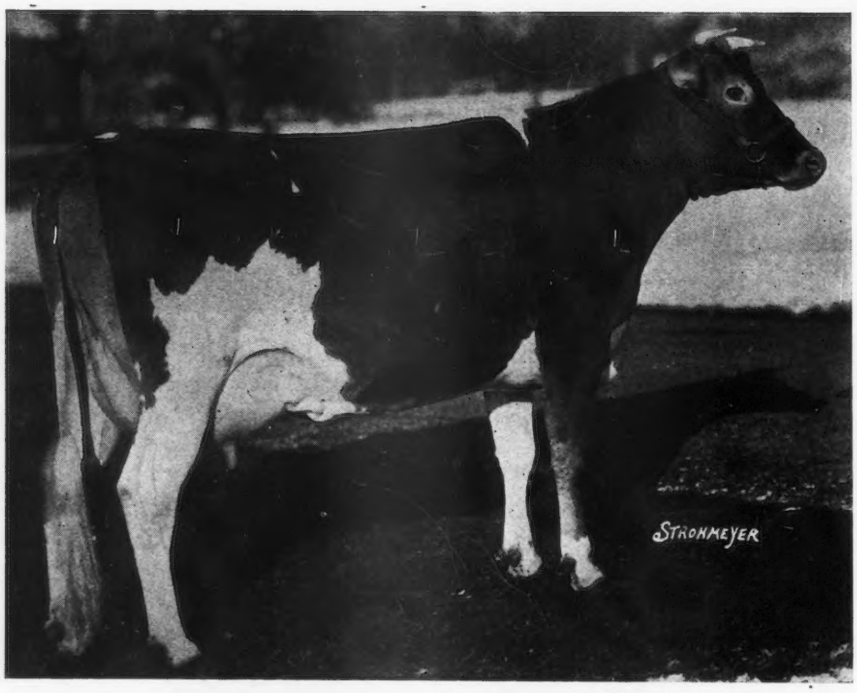

PROCRIS SNOWDROP 120156

Sire: PROCRIS ULTRA KING 43522 **Dam: IMP. LA BELLE SNOWDROP 75575**

A. R. record of 15487.7 lbs. of milk, 822.17 lbs. fat "G"

She illustrates perfectly the principle of breeding which has resulted in so many top quality animals and which we have preached consistently.

Mr. Kerr is now on the Island selecting their 1925 Oaks Farm Importation, which is expected to be released in May at Athenia, N. J.

The increased demand for good Guernsey females and the relatively small number of them to be bought in this country has resulted in a situation which makes OAKS FARM IMPORTED ANIMALS—always sound buys—the very best bargains in the market.

For several years we have never been able to supply all our orders. Our 1925 Importation will be allotted to persons whose applications are received first. Write us what your special requirements are.

Remember All Animals Are Sold Subject to the Blood Test for Contagious Abortion

THE OAKS FARM

Breeders and Importers

C. W. Barron, *Prop.* COHASSET, MASSACHUSETTS ***Address*** **W. S. Kerr, *Manager***

INDEX TO ADVERTISERS

American Dairy Supply Co., Washington, D. C. A–1
Atamannsit Farms, East Falmouth, Mass., Inside Back Cover

Bag Balm, Lyndonville, Vt. A–1
Beechwood Farms, Sharpsburg, Pa. A–15
Bishop, E. A., Peterboro, N. H. 189
Bonnie Brae Farm, Clinton, N. Y. A–29
Brant Rancho, Owensmouth, Calif. Inside Front Cover
Breeders' Exchange 190
Breeders' List 190
Brookmead Farm, Philadelphia, Pa. A–19
Burnside Farm, Eccleston, Md. 133
Buttonwood Farm, Berwyn, Pa. A–29

Cathedral Farms, Oneonta, N. Y. A–14
Caumsett Farm, Huntington, L. I. A–8
Chenwold Farm, Castleton-on-Hudson, N. Y. A–24
Cinchona Farm, Chestnut Hill, Pa. A–24
Clark, O. G., West Salem, Wis. 192
Columbia County G. B. A., Catawissa, Pa. A–21
Corium Farm, Fond du Lac, Wis. A–25
Corium-Sarnia-Iowa Dairy Farm A–9
Cosquay Farm, Hebron, Md. A–2
Coventry Farm, Princeton, N. J. A–18

Dana Co., C. H., West Lebanon, N. H. 191
De Laval Separator Co., New York, N. Y. 192
Dellwood Farm, Mt. Kisco, N. Y. A–24
Domaszek & Sons, Matt., Amherst Junction, Wis. 189

Elderwood Farm, Eagle, Wis. A–24
Emmadine Farm, Hopewell Junction, N. Y. A–3
Etherston Farm, Erie, Pa. A–20
Exo, George, Spencer, New York 192

Fairydale Farm, Pawling, N. Y. A–26
Fell, A. J., Lansdale, Pa. 191
Flintarrow Farm, Providence, R. I. A–30
Florham Farm, Madison, N. J. A–5

Gordondale Farm, Nelsonville, Wis. A–32
Grassland Farms, Taconic, Conn. A–8

Herrick, L. F., Worcester, Mass. A–12–13, Outside Back Cover
Hickok Products Company, Owatonna, Minn. 191
Highlands, The, Linwood, N. Y. A–20
Hill, Charles L., Rosendale, Wis. A–31
Hillswold Farm, Shrewsbury, Mass. A–20
Hilltop Farm, Suffield, Conn. A–27
Hill Top, Princeton, N. J. A–14

Iowanola Dairy Farm, Des Moines, Iowa A–11
Ithaca Sales & Pedigree Co., Ithaca, N. Y. A–8

Johnson, Oliver S., Tipton, Iowa A–7

Laacke Co., R., Milwaukee, Wis. 191
Langwater Farm, North Easton, Mass. A–36
Larson, George E., Amherst Junction, Wis. A–18
Little Rock Guernsey Farm, Willshire, Ohio A–30

Meadowbrook Farm, Bernardsville, N. J. A–11
Meadowood Farm, Lake Forest, Ill. A–4
Merryman, Louis, Sparks, Md. A–22–23
Meredith Farm, Topsfield, Mass. A–29
Miller, Carl A., Chicago, Ill. 188
Mixter Farm, Hardwick, Mass. A–10
Moorland Farm, New Britain, Conn. A–32
Morris Mfg. Company, El Reno, Okla. 191
Moyer, H. A., Syracuse, N. Y. 191

Osceola Farms, Cranford, N. J. 134

Pelouze Mfg. Company, Chicago, Ill. 191
Person, E. S., Minot, N. Dak. A–11
Purina Mills, St. Louis, Mo. A–1

Quaker Oats Co., Chicago, Ill. 191

Radisson Farm, Minneapolis, Minn. A–33
Randel, W. A., New York 192
Red Echo Farm, Topsham, Vt. A–14
Reppert, Fred, Decatur, Ind. 191
Reservation Guernseys, Castile, N. Y. A–32
Rollwood Farm, Guilford, Conn. A–30
Roughwood Farm, Chestnut Hill, Mass. A–7

Shady Lane Stock & Dairy Farm, Black River Falls, Wis. A–24
Sheldon Guernsey Farm, Grand Rapids, Minn. A–18
Sulphur Springs Farm, Rosendale, Wis. A–32

Tendler, Samuel H., Philadelphia, Pa. 189
The Crawford Press, South Weymouth, Mass. 191
The New Idea Spreader Co., Coldwater, Ohio 190
The Oaks Farm, Cohasset, Mass. A–31

Waddington Farm, Wheeling, W. Va. A–28
Wawa Dairy Farm, Wawa, Pa. A–6
Westchester County G. B. A., New York A–16–17
Wills Products Co., New York A–27
Winter & Co., Inc., H. P., New York 192
Wood, Dr. M. B., Mankato, Minn. A–4–7
Wright, Wm. J., Saco, Maine 189

LANGWATER STEADFAST 31672 A. R.
Sire: Langwater Royal Master 23663 A. R.
Dam: Langwater Dairy Maid 26377

LANGWATER DUTIFUL 98594
Sire: Langwater Steadfast 31672 A. R.
Dam: Langwater Generous 41958

LANGWATER SHEIK 77112
Sire: Langwater Africander 57121
Dam: Langwater Laughter 93086
Double Grandson of Langwater Steadfast
31672 A. R.

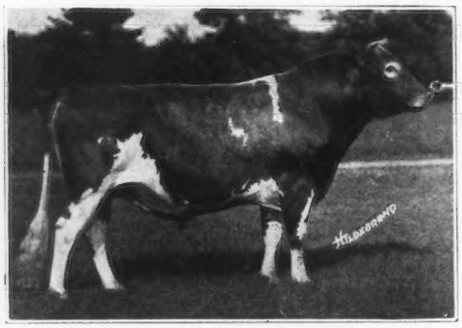

LANGWATER VALIANT 51868 A. R.
Sire: Langwater Warrior 26509 A. R.
Dam: Langwater Generous 41958

LANGWATER CONTENT
Sire: Langwater Valiant 51868 A. R.
Dam: Tranquil of Langwater

YOUNG BULLS OF THIS BREEDING ARE FOR SALE

Federal Accredited Herd

LANGWATER FARM

NORTH EASTON :: MASSACHUSETTS

JOHN S. AMES, ***Owner*** **F. C. SHAW,** ***Manager***

Atamannsit Farms Quality Guernseys

You Should Know About Our Junior Herd Sire

LANGWATER HANNIBAL 69279

The tremendous popularity of his breeding is proven by the prices paid for the animals in his pedigree

LANGWATER HANNIBAL'S family has established World's Record Prices from 1916 to 1925

His paternal granddam,
Langwater Dairymaid, sold for.....$6,150.00 (A world record price in 1916)

His maternal grandsire,
Langwater Warrior, sold for.....15,000.00

His maternal granddam,
Langwater Cleopatra, sold for.....19,500.00 (A world record price in 1922)

His sire,
Langwater Steadfast, sold for.....25,000.00

His dam,
Langwater Queen of the East, sold for.....11,000.00

Full brother to his dam,
Langwater Eastern King, sold for.....35,000.00 (Top price of the breed to date)

Full brother,
Langwater Africander, sold for.....8,600.00

His sister
Shuttlewick Levity, sold for.....22,000.00 (A world record price in 1924)

His son,
Atamannsit Carthaginian, sold for.....10,000.00

$152,750.00

Nine animals in four successive generations have averaged $16,972.00

We have at present ten of Langwater Hannibal's daughters in the Atamannsit herd and also have fifteen cows safe in calf to him.

We believe his daughters will help us, and we know that one of his sons will help you. They are beautiful individuals showing great dairy temperament.

WE CAN HELP THE PROGRESSIVE BREEDER

ATAMANNSIT FARMS

Owner:
GEO. W. ST. AMANT
141 MILK STREET
BOSTON, MASS.

Superintendent at Farm:
ALTON E. BAKER
EAST FALMOUTH, MASS.
R. R. STATION:
NO. FALMOUTH, MASS.

THE NATIONAL GUERNSEY SALE

will be held on

THURSDAY, MAY 14, 1925

at the

Interstate Fair Grounds, Trenton, N. J.

[*The day following the Annual Meeting of the* American Guernsey Cattle Club]

SALE COMMITTEE:

WILBUR W. MARSH, Waterloo, Iowa.
CHARLES L. HILL, Rosendale, Wis.
JOHN S. AMES, North Easton, Mass.

Six National Guernsey sales have been held in the past and the sale this year is creating exceptionally keen interest owing to the splendid prices which have been obtained for Guernseys during the past year. The demand for animals of proper conformation, popular breeding, large dairy capacity and sure breeders, was never greater than at the present time. The Committee reports the acceptance of some extremely choice animals and careful inspection of the offerings is now being made. We feel that the sale this year will be composed of the BEST specimens from the BEST herds in the land and that breeders desiring this quality will find an opportunity to select just the animals that they have been seeking.

For Catalogue Address

LEANDER F. HERRICK

SALE MANAGER

405 Main Street - - - Worcester, Mass.